THE WEATHER
The indications are that it will be fair tonight; Thursday, fair and warmer, light winds, generally westerly.

THE LOWELL SUN

5 O'CLOCK

ESTABLISHED 1878 | LOWELL, MASS. WEDNESDAY MAY 24 1905 | 10 PAGES ONE CENT

DAY OF SENTENCES

Drunks Fared Badly in Police Court Today

A. C. Wheelock Adopts Humane Method of Evicting a Poor Tenant by Taking Her to Court—Larceny Cases Were Continued

There was certainly a full attendance in the police court cage this morning, for not only were all the cage seats taken but five women occupied orchestra seats in front of the cage.

Deputy Welch started to have three released, two women and a man, but Probation Officer Slattery held up one of the women as not being entitled to that consideration.

Mary Boyle was the woman who nearly got her release. The court didn't quite like the irregular manner in which Mary's case was handled and said so. Mary received ten days.

"I've only been drinking a short time," said John L. Bowers, a young man.

"Well, we'll give you a short fine, $2," said the court.

Michael Carmody was much surprised when the court handed him out two months in jail. Carmody came from Boston and intended to stay around for a while. The court, however, placed a limit on the extent of his visit.

Kate Salmon called at the police station last night and insisted on being sent to the hospital, claiming that she was ill. She refused to leave when ordered out of the station and finally became so obnoxious that she was locked up on a charge of drunkenness. Katherine was given 15 days in jail and the information that she had the right to appeal. The court gave Kate some good advice.

Alice Murtagh was in again though under a suspension of a four months sentence. The old sentence of four months was put into operation and the same was done in the case of James J. Mead.

Thomas Claffie, a third timer, was given three months in jail.

"This fellow is from Lawrence and he's an impudent cuss," said Deputy Welch, referring to John Williams, charged with drunkenness.

"Give him two months in the Lawrence jail," said the court. And they did.

An unusual charge was that read by the clerk against a woman named Mary McDonald, from Tewksbury.

"You are charged with remaining in a building in Tewksbury, owned by Andrew C. Wheelock, having been ordered not to do so by Alexander McClellan," read the clerk, and Mrs. McDonald pleading guilty told a sad story. She is a widow with five children and without resources. She has lived 12 years in Tewksbury, her husband having been employed there. Since the death of her husband she has lived rent free in one of Mr. Wheelock's cottages in Atherton village. Recently the opening of the Atherton mills has created a demand for tenements in Atherton, and as Mr. Wheelock's tenants there had been paying him little or no rent he ordered them all out with the intention of renovating the buildings and placing them on a paying basis. Mrs. McDonald was among those ordered out, but as she had no other place to go she remained there. Rather than resort to the rather uncharitable method of forcibly evicting her, Mr. Wheelock took more human means and summoned her into court. Judge Hadley called the attention of Chief Manley to the fact that the woman is entitled to aid from the town and Chief Manley stated that the town authorities would find a tenement for her. The woman agreed then to leave her present abode and the case was placed on file.

Stephanos Salamanes was arrested yesterday by Special Officer Regis and Inspector Walsh on a charge of larceny of $7. It is alleged that "Sal" went among his countrymen and did a land-office business promising to get them jobs and collecting from them in advance for his services. He will endeavor to explain on Saturday next.

Philip Dolan pleaded not guilty to the charge of larceny of a watch and chain, the property of Mary Keene and the government not being ready the case was continued until Friday. In this case the defendant's little daughter claimed that she took the watch and gave it to her father.

It looked for a few minutes as if Michael Heller would get Heller something else equally warm from the court for not appearing in court when his case was called. Heller, yesterday, pleaded not guilty of drunkenness, Monday, and his case was continued until today. Meanwhile Heller engaged Lawyer Pratt, who arranged with Clerk Savage for a continuance until Saturday, but did not notify Deputy Welch of the fact. As a result the officers got out of their downy beds and came to court this morning while Heller failed to appear. The court was about to have the defendant called when a telephone message was received to the effect that Michael was on his way to court and the court decided to wait for him.

When Heller arrived he found himself confronted with a second complaint charging him with using profane language on the public streets. To this he pleaded not guilty and both cases were continued until Saturday.

Ayer's
Sarsaparilla. The doctors' Sarsaparilla. The tested and tried Sarsaparilla. The Sarsaparilla that makes rich, red blood; strengthens the nerves; builds up the whole system.
J. C. Ayer Co., Lowell, Mass.

POOR OLD WOMAN

Relieved of $180 by a Neighbor

WHO CLAIMED SHE WAS GIVEN IT

But She Was Arrested for Larceny

Poor old Ann Nugent is so old and feeble that it is with difficulty that she plods along through the closing days of life's journey.

Her appearance alone would excite the sympathy of any one not thoroughly heartless and yet this poor old creature was obliged to climb the long stairway that leads to the police court, this morning, to give testimony against a former friend, Mrs. Clinton Downs, whom she accuses of having stolen $180 from her, all the money she had in the world.

Mrs. Nugent is 65 years old and lives at 13 Howard avenue, popularly known as "Cat Alley." Mrs. Downs at the time of the alleged larceny, March 13, lived at 22 Edgerley's court, nearby.

On the date above mentioned Mrs. Nugent drew from the government $186 as back pension money on a claim that her husband, a Civil war veteran had held.

After getting the money Mrs. Nugent went visiting and dropped in at the domicile of the Downs family. She told of her good fortune and whether through accident or not placed the money on the table in front of Mrs. Downs. The latter picked it up and Mrs. Nugent in a short time forgot about it.

When she thought of it a day or two later, she sought Mrs. Downs and the latter informed her that she had placed the roll in the hands of a good man for safe keeping. Mrs. Nugent was not satified with this explanation but before she could take any action she took sick and was sent to the city farm hospital where she remained until a few days ago, and upon leaving the hospital had a warrant issued for the arrest of Mrs. Downs.

Inspector Laflamme and Maher stated out on the case only to find that the Downs family had moved away from Edgerly place to parts unknown to the neighbors.

But they went ascouring the town and finally located Mrs. Downs in a neat little tenement off Willie street, the house being furnished much better than Mrs. Downs had had while living in Edgerly's court.

They took Mrs. Downs to the police station where she stated that on March 13 Mrs. Nugent had told her of obtaining the money and gave her $150 as a present. She said she had spent most of the money as she believed she had a right to do so, having been given it. She was locked up and in police court this morning through her counsel pleaded not guilty. She was held in $400 bonds for trial tomorrow.

DEATHS

McCARTHY—May Mildred McCarthy, infant daughter of Henry J. and Mary, died this morning at the home of her parents, 61 Claire street.

FINNERTY—Mary Finnerty, aged three years and eleven months, child of ex-Councilman Hugh and Sarah Finnerty, died last night at the home of her parents, 175 Church street.

STILL ALARM OF FIRE.

A still falarm at 8.13 o'clock this morning summoned a portion of the fire department to a chimney fire in a house in Second street owned by L. G. Howe estate. There was no damage.

KNIGHTS TEMPLAR

Appear in the Great Parade in Boston Today

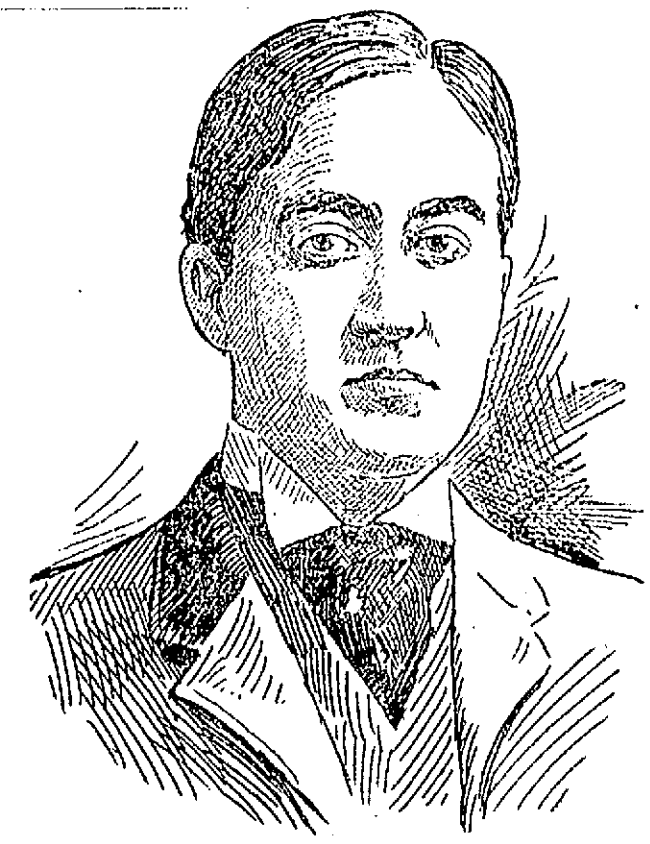

SIR HARRY POLLARD, GENERALISSIMO. (Photo by Marlon.)

Pilgrim Commandery Left the Depot This Morning in a Special Train With Many Friends of the Members

Pilgrim Commandery, Knights Templar, of this city, left Lowell this morning to participate in the great centennial parade and celebration of the Grand Commandery of Massachusetts and Rhode Island, which is being held in Boston today.

The local commandery, with full membership in line, and headed by the Lowell Military band, James A. Murphy, leader, left the Masonic armory in Merrimack street at 8.30 o'clock and after forming in line in front of the armory and having their pictures taken, marched up Merrimack street to Kirk, countermarched through Merrimack street, to Central to Middlesex street to the northern station where they boarded a special train of ten cars which left the depot at 9.15 o'clock.

The following is the roster of the parade:

Lowell Military Band, James A. Murphy, leader.

Commander, Sir James F. Savage; generalissimo, Sir Harry G. Pollard; captain general, Sir Frederick W. Farnham; prelate, Sir Frank B. Sherburne; senior warden, Sir John C. Blood; junior warden, Sir Horace C. Bacon; treasurer, Eminent Sir Harry Dunlap; recorder, Sir James W. B. Shaw; standard bearer, Sir Charles H. Robbins; sword bearer, Sir Herbert O. Taft; warder, Sir Arthur D. Prince; captain 3d guard, Sir Charles R. Goddard; captain 2d guard, Sir Benjamin W. Clements; captain 1st guard, Sir Edgar T. Goward; 2d assistant guard, Sir Charles W. Fletcher; 1st assistant guard, Sir Morris S. Blodgett; organist, Sir Irvin A. Foote.

Sentinel and armorer, Sir John W. Crawford; guards, Sirs Orestes M. Pratt, Edson K. Humphrey, Natt A. Davis, Alexander Duncan, Edwin H. Cooke, Edwin L. Sherwood, Edwin L. Stickney, Hans C. Dege, Walter M. N. Allen, Francis D. Munn, Jr., Charles E. Robinson, Herbert H. Russell.

Surgeons, Sirs William B. Jackson, G. Forrest Martin, Charles W. Taylor, William M. Jones.

Beauseant bearer, Sir Le Doit E. Kimball; national color bearer, Sir William R. Kew.

Following is a list of members of Pilgrim Commandery who will participate in the parade:

G. E. Ahlberg, W. M. N. Allen, Louis Alexander, Charles E. Bartlett, George W. Brothers, Harry Bartlett, W. D. Brown, A. J. Bixby, F. M. Bill, A. S. Baker, H. F. Barnes, George H. Brown, E. H. Barker, J. C. Blood, T. E. Boucher, E. F. Blodgett, C. A. Brigham, C. E. Breen, C. H. Blake, Morris Blodgett, R. I. Bigelow, Cyrus Barton, M. D. Brown, Wallace Butterfield, F. J. Boynton, Gates M. Coburn, S. S. Cunningham, Harry F. Cady, W. W. Crosby, E. H. Cooke, H. C. Cooper, J. W. Crawford, C. G. Coburn, Benjamin Clements, W. B. Clark, Natt A. Davis, H. C. Dege, M. F. Davis, Alex. Duncan, David Dickson, Walter Dorr, Harry Dunlap, L. A. Derby, Charles Eaton, Leonard Evans, E. D. Foss, William R. Foster, J. D. Foote, I. A. Foote, George Fairburn, Benjamin Freeman, F. W. Farnham, J. A. Faulkner, Loren Foss, F. J. Flemings, C. F. Flemings, George Fish, George V. Gregg, Charles R. Goddard, John E. Graham, M. G. Gardner, M. N. Glidden, T. G. Gerrish, F. C. Goodale, J. C. Glidden.

C. C. Hutchinson, E. K. Humphrey, C. E. Howe, James H. Horsefall, M. W. Hale, W. E. Hall, C. F. Hemenway, John Howarth, P. E. S. Holloway, Fred Horne, C. F. Hatch, J. G. Hill.

W. B. Jackson, W. M. Jones.

N. O. Keables, Leo E Kimball, A. L. Kittredge, F. B. Kenney, F. H. Kilgore, Fred Kingsbury, G. W. Knowlton.

Charles F. Libby, W. C. Lord, E. C. Libbey, Thomas Lees, W. H. Lathrop, G. C. Libbey, Elwyn Lovejoy, H. S. Lawrence, H. D. Leighton.

Edw. Martin, James Murkland, W. E. Murkland, David Moore, F. D. Munn, Joseph Miller, A. C. Moore, A. A. McWhinnie, Forrest G. Martin, D. J. Morrison, Jno R. Marsh, Geo. W. Miller, Guy E. Mitchell, J. G. Marshall, Henry Miller, E. J. Medina.

A. E. Nichols, E. J. Neale, N. C. Norcross.

L. R. Olney, S. J. Owens.

Murray H. Pratt, Orestes M. Pratt, Walter Perham, F. H. Pearson, C. S. Proctor, W. L. Parker, A. D. Prince, W. H. Pepin, A. G. Pollard, H. G. Pollard, D. L. Page, J. A. Pevey.

Geo H. Runels, H. T. B. Richardson, F. L. Roberts, C. H. Raymond, H. H. Russell, F. M. Ranlett, Chas. Runels, C. H. Robbins, G. G. Rogers, W. L. Robertson, C. E. Robinson.

C. A. Stott, J. F. Savage, John F. Sawyer, E. D. Shadduck, E. L. Sherwood, Geo. F. Stiles, E. L. Stickney, F. L. Snow, F. B. Sherburne, E. H. Savary, M. B. Smith, Geo. A. Scribner, Henry St. Martin, W. T. Sheppard, F. K. Stearns, J. W. B. Shaw, S. W. Stevens.

Herbert O. Taft, Chas. R. Thomas, H. A. Thompson, H. W. Tarbell, Geo. A. Taylor, F. A. Tuttle, J. A. Thompson, H. C. Taft, W. F. Thissell.

Jesse Viles.

E. T. Wilder, C. N. Woodward, Wm. N. Williams, W. C. Wright, Wm. Wormsley, F. L. Weaver, L. R. Welch, Jonas W. Wilson, Thos. Walsh, F. T. Walsh, D. H. Wilson, J. E. Webster, T. G. Walter, Geo. Watson, Henry Williams, C. W. Whidden, C. F. Young.

FUNERAL NOTICE.

The funeral of Mrs. Mary Lee will take place from her late home, No. 12 South Walker street, Thursday morning at 9 o'clock. There will be a solemn high mass of requiem at St. Peter's church at 10 o'clock.

Do You Need Any Modern Plumbing
In Your Home? If You Do, Call On
WELCH BROS., 63 Middle Street

SPOTTED FEVER

Eighty One Cases Up to Date

No new cases of cerebro-spinal meningitis or smallpox were reported at the office of the board of health this forenoon.

There have been 81 cases of cerebro-spinal meningitis up to date. Forty-four of the cases proved fatal.

12,000 MEN IDLE

Rockmen and Excavators Locked Out

NEW YORK, May 24.—Between 10,000 and 12,000 men belonging to the Rockmen's and Excavators' union, have been locked out by the Contractors' Protective association in this city. By tomorrow it is expected that the lockout will be extended to the rest of the 26,000 members of the union. The workmen already locked out were employed on more than 100 contracts in various parts of the city.

For several weeks the men have been threatening to strike for various concessions and the contractors finally decided to force matters, apparently with the object of putting an end to the union. Their decision into lock out the diggers came when the Teamsters' union agreed to stand by an agreement they have with the association. The lockout will stop work for a time on hundreds of buildings in the city where excavating is just beginning but it will have no effect on buildings where work has gone beyond the foundation stage.

FUNERALS

URANN—The funeral of the late Clarence Herbert Urann, who died in Dorchester, May 20, was held yesterday afternoon from the Edson cemetery chapel at 3.30 o'clock. The officiating clergyman was Rev. Robert F. True, pastor of Immanuel Baptist church of this city, of which church the deceased was a devoted member and an honored official for a number of years. The singing was by a quartet from the choir of the Immanuel church, composed of Mrs. George H. Williams, Miss Laura Gillespie, Messrs. John H. Davis and Edward Jones. The selections rendered were "Something We'll Understand" and "Saved by Grace," at the chapel, and "The Christian's Good-night," at the grave. The bearers were his friends and former associates in Immanuel church, as follows: Messrs. George Durant, George H. Williams, Curtis McEwan, T. G. Lyons, Jr., and George B. Williams. The floral offerings were numerous and very beautiful, showing the high regard in which the deceased was held by his many friends both in Lowell and Dorchester. A large delegation was in attendance from Immanuel church and also representatives of William North lodge of Masons, with which the deceased was connected. The interment was in the family lot in Edson cemetery.

CAMPBELL—The remains of the late James Campbell were consigned to their final resting place in the Catholic cemetery this morning. The funeral which was largely attended by relatives and friends of the deceased took place from his home, 61 Chestnut street.

The funeral cortege proceeded to the Immaculate Conception church where a high mass of requiem was celebrated at nine o'clock by Rev. Fr. Sullivan, O. M. I. The choir was in attendance and sang the Gregorian mass and during the service appropriate selections were rendered by the members.

The bearers were Messrs. Sidney Wilmott, John Manchester, John McCullough and Bernard Burns.

The interment was in the Catholic cemetery where the committal prayers were read by Rev. Fr. Sullivan, O. M. I. The funeral was under the direction of Funeral Director John F. Rogers.

A Grand Offer
Don't Miss It
THURSDAY ONLY
SILK SUITS AT
$9.85
A CHOICE OF 75 SUITS SELLING REPULAR AT $12.75 AND $15.50.
SPECIAL FOR THURSDAY
$9.85
ALL COLORS, ALL SIZES
All High Priced Suits Reduced.
New York Cloak & Suit Co.
12 JOHN STREET

LATEST

RAILROAD CUT

Isolating Vladivostok, Says Tokio Report

Great Tension on Field in Manchuria — Opposing Armies Are Watching Each Other Closely

ST. PETERSBURG, May 24.—The authorities here have no confirmation of the report telegraphed from Tokio to the London Daily Telegraph to the effect that the Japanese have cut the railroad to Vladivostock and isolated that fortress. The director of telegraphs informed the Associated Press today that there are two lines to Vladivostok, one direct by way of Khabarovsk, Siberia, and the other via Harbin. The former is working and no interruption of the latter had been reported this morning from Harbin whence messages are constantly arriving. Inquiries on the subject have been despatched to Harbin. The war office has no news of the railroad being cut, but the idea that the fortress is cut off on the land side is regarded as absurd though it is always possible that a small raiding party might reach the railroad and temporarily damage it. But it is considered impossible that a Japanese force of sufficient strength to hold the railroad could have passed through the Russian skirmish lines which keep in touch for the entire distance between General Linevitch's army and the division along the Lumen river.

GUNSHU PASS, Manchuria, May 24.—The situation is very tense. The rival commanders are watching each other like hawks but there has been no decisive move yet on the part of Field Marshal Oyama. Lieut. General Rennenkampff made a bold reconnaissance at the cost of several hundred casualties but the correspondent of the Associated Press is not allowed to telegraph the results obtained. It is possible that it was Rennenkampff's cavalry which penetrated southwest of Kakoman.

A dispatch from Tokio, May 22, said: "A body of the enemy's cavalry, dismounted, attacked Tangshed on the right bank of the Liao river, 13 miles southwest of Fakoman, on the morning of May 20. After an engagement lasting two hours, the enemy retreated in disorder toward the southwest, abandoning 300 men killed or wounded."

COHEN IN HIDING

But Police Were Hot on the Trail

HE WAS WANTED FOR BURGLARY

Was Taken From Beneath a Bed

Capt. Kew and Inspectors Laflamme and Maher arrested Cornelius Cohen, alias Paul McDonald, alias Joseph Berry, last night, for alleged breaking and entering and larceny, and the arrest was made under interesting circumstances.

He was known to the police as a "bad one" having served time before. He was taken from his home, 63 Hudson street, about midnight, being located after a hunt, under a bed.

About a month ago the home of Mr. Reilly in Tewksbury was entered and a sum of money and two gold watches taken.

From information received suspicion rested upon Cohen and several visits were made to his house though the police never succeeded in locating him.

Last night the inspectors went to the house again, and while the captain guarded the rear of the house Inspector Laflamme went to the front door and rapped. Immediately the sound of a scuffle in one of the rooms was heard though no one came to the door. After rapping again Inspector Laflamme put his foot against the door and forced it open and a search was made. After looking carefully through the different rooms Cohen was finally located under a bed and Cohen was fished out loudly protesting his innocence and was taken to the police station.

Cohen is about 35 years old, married and has a family.

When Cohen was called in court, this morning, another alias was given him for he pleaded not guilty under the name of Frank Cohane. His counsel D. J. Donahue asked for a continuance and he was held in $500 until next Saturday. The police regard his capture as important owing to his record. He was arrested May 16, 1892 in Lynn as a horse thief under the name and aliases of Cornelius Cohan, Paul McDonald and Joseph Barry. At that time he was sentenced to state prison for five years and was released June, 1897.

In the arrests of Cohan, Philip Dolan and Mary Downs, yesterday Inspectors Laflamme and Maher are entitled to credit for a good day's work.

The Mayflower club held its monthly meeting at the home of Miss Ruth Kirby of 16 Walnut street, Monday evening. There was music by Miss Ruth Kirby, Miss Ethel Sharrow, Miss May Welch and Miss Ethel Barris.

FOR INJUNCTION

Col. Parker vs. American Woolen Co.

FOR POLLUTION OF BEAVER BROOK

Affecting Mr. Parker's Paper Mills

The supreme court is asked to enjoin the American Woolen Co. from discharging waste material from its mill on Beaver brook, Dracut, into the brook in such quantities as to pollute the stream and render its water unfit for use by Percy Parker of Lowell at his paper mill, two miles farther down the stream. The woolen mills company is one of the largest in the United States.

The action came before the supreme court on exceptions to the report of C. P. Greenough as master to determine whether the injunction should be issued.

The complainant also seeks damages for the injury alleged to have been done to his riparian rights. His mill has been shut down since 1900 because of the alleged unmarketable quality of the wrapping paper it has produced since 1899, as a result of the pollution of the water in the brook through the discharging of waste from the woolen company's mill.

Mr. Arthur Joly, for six years past the tenor in St Joseph's quartet, is to take a three months' rest. He is suffering from throat trouble.

HOULTON-HEBRON
Potatoes 9c Peck
Beans 7c Quart
4 Quarts 25c
FOR THURSDAY ONLY.
BEST NEW YORK PEA BEANS.
YERXA'S
223 Central Street. Tel. 679-3

Don't take any chances in a poor cigar but smoke a
DOWD'S HONEST TEN

WANTED
3 experienced saleswomen for our hosiery, muslin underwear and shirt waist departments. Must understand thoroughly buying and selling and be otherwise fitted to take charge of department. Replies confidential. W., Sun Office.

ANOTHER UPROAR

Shouts of "Police" in House Of Commons

LONDON, May 23.—At the opening of the House of Commons today there were prospect of a repetition of the scenes witnessed last night but Premier Balfour calmed the members by promising a day for the discussion of the vote of censure on the ministers for their statements on the subject of the colonial conference stating that the debate will proceed with "decency and fair play."

The premier on entering the house was greeted with ministerial cheers and opposition cries of derision. When order was restored, Sir Henry Campbell-Bannerman (the liberal leader) asked whether in "view of the confusion created by the declarations of his majesty's ministers in regard to the fiscal policy and the proposed colonial conference the premier will give a day for the discussion of a vote of censure?"

Sir Wm. Hart Dyke, (conservative) interjected the suggestion that the liberal leader expressed regret at the "obstruction and the insulting language of yesterday."

The house was immediately in an uproar, the ministerialists cheering, the opposition deriding and the Irish members shouting "Police, Police." Sir William ultimately withdrew his offensive remark and Mr. Balfour taking advantage of the lull made an offer of a day for the discussion of the proposed vote of censure and the matter was dropped.

SCARLET FEVER

Phillips-Andover Academy is Closed

ANDOVER, Mass., May 23.—Phillips-Andover academy was closed today on account of illness among the students. Five students are ill with scarlet fever, but in a mild form, and several are ill with tonsilitis. Those who have scarlet fever are K. N. Merritt, '06, Grand View, N. Y.; Ralph Cobb, '06, Cleveland, O.; R. W. E. Moore, '06, New Lexington, Pa.; Percy G. Ogden, '07, Pelham Heights, N. Y.; Ernest R. Hudson, '06, New York city.

The school will remain closed a week or two. The track meet with Exeter scheduled for Memorial day will probably be postponed as many of the Andover team are ill. The baseball schedule will be carried out. The school was closed as a precautionary measure and most of the students will remain in Andover.

SLAYS WOMAN

PHYSICIAN THEN TRIED TO COMMIT SUICIDE.

TOLEDO, O., May 23—Dr. Alexander Green of Delta, Ohio, murdered Mrs. Ella Tippens in Weston yesterday noon and then attempted to commit suicide. He will recover.

The crime was discovered by the woman's son Fred when he came home to lunch. The body of the woman was lying on the parlor floor and beside her was the man, unconscious. In the woman's head were three bullet holes and the man had a deep bullet furrow in his cheek. A physician revived him.

Green at first denied the crime, but when a revolver lately used was found in his pocket he confessed. When the sheriff arrived Green said that he had been living with Mrs. Tippens for two years and that they had trouble this morning, but beyond this he would say nothing. His story is discredited in the village. He is 60 years old and Mrs. Tippens is 35.

Green is a traveling physician and has a wife from whom he is separated and two married daughters. Mrs. Tippens was also separated from her husband and was keeping boarders, one of whom was Green.

WILLIAMS DEAD

MAN OF 93 MARRIED A GIRL OF TWENTY.

NORTHAMPTON, Mass., May 23.—Oren Williams, aged 93 years, died in Amherst yesterday. He was the oldest resident of that town and quite wealthy. A short time ago he married Miss Alice Lulu Baker, aged 20, cashier in a Springfield cafe. The bride was the daughter of Albert J. Baker, a lumber dealer at Shutesbury.

Up to within a few days Mr. Williams enjoyed remarkable health for one of his years. Last Wednesday he slipped and fell to the pavement, injuring his head. Yesterday morning he jumped from his bedroom window to the ground. The distance was but five feet but he struck on his head and was rendered unconscious. Death followed shortly. For several years it had been Mr. Williams' boast that he would live to reach the century mark.

Catarrlets

Relieve Nasal Catarrh, allay inflammation, soothe and heal the mucous membrane, sweeten and purify the breath. Best gargle for Sore Throat. 50c. or $1. Druggists or mail.

If Made by HOOD It's Good

Dyspeplets

Give instant relief in Sour Stomach, Heartburn, Nausea, all discomforts of indigestion and dyspepsia. Pleasant and economical. Medium size, 25c.; Large, $1; Pocket, handsome aluminum bonbonniere, 10c. Druggists or mail.

C. I. HOOD CO., Lowell, Mass.

The Product of the

7-20-4

10c Cigar Factory

is now larger than that of any individual manufacturer in New England. The name R. G. Sullivan stamped on every cigar insures quality.

R. G. SULLIVAN, Mfr., Manchester, N. H.

MANICURING PARLORS

Miss Elizabeth V. Reardon, facial massage, manicuring and hair dressing. Room 82, Central block, Central street. Take the elevator. Telephone 3116-3.

A STATEMENT

GIVEN OUT BY STATE BANK SUPERINTENDENT.

ALBANY, N. Y., May 23—State Bank Superintendent F. D. Kilburn this morning gave out the following statement:

"An examination of the Merchants' Trust company made something over two years ago showed that its management had loaned upon and purchased securities to the amount of about $4,000,000, which had no ready market value, besides guaranteeing loans made in the interest of a Richmond, Va., company to the extent of $750,000. About $2,300,000 of these loans and investments were upon securities of Richmond companies. About $550,000 were invested in the securities of and loaned to the Hudson Valley Railway company and nearly $400,000 to the Rutland, Vt., Street Railway company and to the Chittenden Development company, the latter being a holding company of the stock of lighting, power and railway companies located in Rutland.

"I was convinced that to put the trust company in the hands of a receiver at that time would necessarily result in throwing these securities on the market and in an enormous loss to the trust company and it was my judgment which subsequent events have justified that it would be better to try to relieve the trust company of these securities. This task was at once undertaken and has thus far resulted in the payment by the Richmond companies of $2,267,000, or the entire debt, less $130,000. The trust company has also been relieved from its guarantee of $750,000.

"In the meantime a syndicate has been formed by those interested in the Hudson Valley Railway property by which it was agreed to advance $970,000 for the purpose of putting that property in better shape. This amount was paid in by this syndicate, of which the trust company paid eleven twentieths. Out of this, however, there was paid to the trust company $10,000 upon its indebtedness.

"The deposits of the trust company are about $2,500,000. Its available assets, aside from the amount invested in the Hudson Valley and Rutland properties, amount to about $1,300,000, so that out of Hudson Valley and Rutland properties and out of the liabilities of stockholders, it will be necessary to realize about $950,000 in order to pay depositors. The trust company holds Hudson Valley bonds to the amount of nearly $1,500,000 and it substantially owns the Rutland properties in which have been invested nearly a million dollars. These securities in connection with the liability of stockholders to the amount of $700,000 should certainly be sufficient to pay depositors in full.

"While the Hudson Valley and the Rutland companies are probably in better shape and worth more money than ever before, the trust company has not been able up to the present time to realize upon these securities, (which are not quick assets), a sufficient sum to pay depositors and save the capital of the trust company from impairment.

"For this reason, I have come to the conclusion that it is inexpedient for the trust company to longer continue in business and I have therefore reported the matter to the attorney general for his action. I think in the circumstances a receiver can handle the matter better than the trust company."

AN ADVANCE

IN PRICE OF STOCKS IN NEW YORK MARKET.

NEW YORK, May 23.—Prices of stocks advanced on the report that the Merchants' Trust company was in the hands of the state bank examiner today. Advance knowledge of this trouble was supposed to account for yesterday's selling of stocks and it was thought that it had been over-done. The buying of stocks died out before the end of the first hour on the Stock Exchange and gains were pretty generally lost again.

RECEIVERS APPOINTED.

ALBANY, N. Y., May 23.—Upon the application of Atty. Gen. Mayer, Justice Cochrane of the superior court here today appointed Douglas Robinson and the New York Trust company (Otto T. Bannard, president) as receivers of the Merchants' Trust company. The bond of Mr. Robinson was fixed at $500,000. Under the law the trust company as receiver is not required to give a bond.

Local interest in the failure of the Merchants' Trust company is enhanced by the important effect which the failure entails upon the affairs of the Hudson Valley Railway company. No one in Albany is in a position to say how it will affect the Hudson Valley railway, whose offices are at Glens Falls. Addison B. Colvin of that place being its president. Prominent among the stockholders are said to be J. Herbert and G. A. Helme of New York and Peter McCarthy of Troy.

NEW BOILER SHOP.

PORTSMOUTH, N. S. May 23—Rear Admiral M. T. Endicott, chief of the Bureau of Yards and Docks came here today from Washington to inspect the site of a new boiler shop and to look over the Agamenticus water works from which the navy yard draws its water.

JANVIER DEAD

Medical Examiner Will Make Investigation

LYNN, Mass., May 23.—Medical Examiner Pinkham is investigating the death of David Janvier of this city, aged 66 years, whose body was found today near Lovers' Leap Rock by some boys. Janvier had been missing since yesterday morning. It is thought that the man died from natural causes, but as his nose was broken and there were a few minor bruises on the body it was found necessary to hold an inquest. There were evidences that the man had been drinking. Janvier formerly lived in Vergennes, Vt.

WANTS RING

MAN SUES THE PRETTY GIRL WHO JILTED HIM.

NEW YORK, May 23.—When Louis Jonap three months ago won Miss Addie Garretson's promise to marry him he placed on her finger a handsome solitaire diamond engagement ring as the pledge of his affections. Miss Garretson accepted it with delight, but about four weeks ago she announced to Mr. Jonap that, though her pleasure in the ring was undiminished, her delight in his society had decreased to an extent which made it only right and just to him that she should sever the engagement.

Mr. Jonap's pride was hurt and his expectations were sadly dashed, but he only asked that his ring be returned. To this Miss Garretson replied that she saw no reason why she should give up so agreeable a souvenir of their little romance, and nothing Mr. Jonap could say to the contrary could alter her opinion.

He finally appealed to the convincing argument of an action at law, and yesterday Attorneys Pollock & Deutsch filed the necessary papers and sent out a process server to find the young woman.

Miss Garretson is a handsome girl, 21 years old, and has so many admirers that she can afford to drop one now and then. She is employed by a firm of dress shirt makers in Union square, and lives at No. 1520 Washington avenue. Jonap is an industrious young man, and has been favorably considered by Miss Garretson's parents. He lives at No. 200 Second avenue.

SECRETARY HAY

WAS UNABLE TO GO TO BERLIN.

BERLIN, May 23—Ambassador Tower called on Chancellor Von Buelow yesterday evening with a message to the chancellor from Secretary Hay, who regretted that he found himself unable to come to Berlin. Mr. Hay desired Mr. Tower to express his compliments to the chancellor and say that only by the advice of his physicians had he given up his intention to make a personal call on the German chancellor. The latter was much pleased with the secretary's message and sent his best wishes for Mr. Hay's recovery.

SUIT SETTLED

SHIPYARD TRUST FIXES THINGS WITH YOUNG.

NEW YORK, May 23.—One of the Shipyard Trust suits, involving more than $1,000,000 was settled yesterday in the supreme court. It was that brought by Attorney Charles W. Mayer, of Philadelphia, against the Commonwealth Trust company. Judge Dugro entered an order of discontinuance.

The stipulation was signed by Clifford W. Hartridge, as attorney for Judge Mayer, and by Francis S. Hutchins, as attorney for the Commonwealth Trust company. The attorneys refused to discuss the terms of settlement.

It appears from the papers on file in the supreme court that the suit was based upon certificates issued by the trust company to the order of John W. Young and others for the collection of shipbuilding bonds, stocks and other securities.

These certificates not being honored, Mayer sued the Commonwealth Trust company (formerly the Trust company of the Republic) for their market value at the time of the presentation of the orders and the refusal of the trust company to honor them. The market value of the securities at this time was some $795,000, which Mr. Mayer claimed, with interest.

The suit of former Governor Odell against promoters of the Shipyard Trust has not been settled, according to his attorney, Edward Lauterbach. He said that the suit would be tried soon. It is set for the June term of court at Newburg.

Discontinuance was entered in this suit last week as against James T. Boothroyd and John W. Young. Both of these, it appears, have proved themselves in no way connected with the losses sustained by Mr. Odell, who was governor of New York when he went into the enterprise. His suit is for about $170,000.

BELL NAMED

AS TRUSTEE OF SCHOOL FOR FEEBLE-MINDED.

CONCORD, N. H., May 23.—Governor McLane and his council today appointed Representative S. Howard Bell of Derry a trustee of the State School for the Feeble-Minded, to succeed Frederick W. Shontell of Manchester, term expired.

James T. Greeley, M. D., of Nashua, Robert V. Sweet, M. D., of Rochester, and Lester R. Brown, M. D., of Winchester, were re-appointed as members of the state board of medical examiners and Daniel C. Westgate of Plainfield as a member of the State Board of Agriculture.

The diet list at the state prison was abolished and the matter left to the discretion of the warden of the prison, subject to approval by the prison committee of the council. The chaplain of the prison was instructed to devote an hour on three evenings of each week to the instruction of illiterate prisoners.

DEAD MAN'S HOLE

Boy Was Dragged From Death

NEW YORK, May 23—"Dead Man's Hole," a dark, muddy patch of stagnant water in Hoboken's quicksand marshes, may have another victim. Six-year-old Andrew Donahue, of No. 513 Willow avenue, lies at his home fighting desperately for life. But for his brother, Thomas, who is thirteen years old, the boy's body might never have been recovered, as local rumor says the "Dead Man's Hole" is bottomless.

The brothers were playing in the meadows yesterday afternoon. On Grand street between Eighth and Ninth streets, where the dreaded pool is situated, the boys living in the neighborhood were playing ball. Thomas and Andrew started for home alone across the marshes.

Suddenly the younger boy turned off from the path through the meadow grass and Thomas was startled to hear Andrew shout: "I'm sinking, Tommy, I've fallen into 'Dead Man's Hole.'"

Thomas pushed his way through the grass and saw his brother struggling in the black slimy water, waist deep. Andrew grasped hold of his brother's hand and tried to draw him to solid land. His strength was not sufficient, and the boy in the pool sank deeper and deeper.

The boy on solid ground shouted for help, and a man from the Babbitt factory was attracted. When he arrived, Andrew had sunk into the pool up to his eyes. The man tugged at the little fellow's hand and Thomas helped him by pulling his brother by the hair. They finally succeeded in getting him out of the hole.

An ambulance was called and the boy was taken to his home unconscious. He had swallowed a considerable amount of the poisonous water, and Dr. Joseph Stack, who is attending him, believes that there is little chance of his recovery.

Mrs. Donahue said last night that misfortune was following her family, as within a year each one of her four children had met with accidents. Catherine and Thomas had been struck by trolley cars while coasting and Andrew had fallen from a high building. Another child had severed an artery with a kitchen knife only recently.

"Dead Man's Hole" has been the scene of a dozen accidents within the past two years. It is a few feet from the road and children in the neighborhood could easily fall into it.

Last winter a girl from Union Hill was nearly drowned during a snowstorm, and a pair of horses were drowned in it a month ago.

NASH STRICKEN

WHILE DINING WITH AN OMAHA BANKER.

OMAHA, Neb., May 23.—Edward W. Nash, recently elected president of the American Smelters Exploration company, was stricken with paralysis last evening, while attending a dinner at the home of Herman Kountz, a banker of this city. He is better today and there are hopes of his recovery.

It was learned today that several physicians had been summoned during the night and that he was unconscious and suffering from hemorrhage of the brain. Mr. Nash is also president of the Smelting & Refining company.

TWO RESIGN

MAYOR WEAVER OUSTS TWO PHILADELPHIA OFFICIALS.

PHILADELPHIA, May 23.—Director of public works Costello and director of public safety Smith today, at the request of Mayor Weaver, tendered their resignations. This is the latest and most startling development in the fight against the lease for 75 years of the city gas works to the United Gas Improvement company.

MANY IDLE

SCREEN WORKS IN CAMDEN, N. J., DESTROYED.

CAMDEN, N. J., May 23.—Three four-story brick buildings comprising the metal screen works of Merritt company, Front and Arch streets, were burned today entailing a loss of $75,000. A number of firemen were injured. Numerous explosions of turpentine occurred during the fire which hampered the work of firemen. Nearly two hundred men and boys are rendered idle.

TRUSTS FIGHT

ONE HAS SUED THE OTHER FOR $1,421,000.

NEW YORK, May 23.—The Central Trust company yesterday asked leave to serve a supplemental complaint asking judgment against the Manhattan Trust company for $921,000 damages and about $500,000 interest. Justice Greenbaum reserved decision.

The action was first instituted in January, 1897, by the Central Trust company as trustee for the benefit of the holders of $921,000 face value of bonds issued under a mortgage executed to it by the West India Improvement company in September, 1889. By this mortgage the improvement company conveyed to the Central Trust company, as security for the bonds, all the securities of the Jamaica Railway company, which the improvement company was to receive for the construction in the colony of Jamaica of an extension of the Jamaica company's railroad. Some 53,000 shares of stock and $500,000 of second mortgage bonds of the Jamaica Railway company were given to the improvement company, but instead of handing them over to the Central Trust company, it pledged them with the Manhattan Trust company as security for an issue of $1,000,000 of promissory notes. This it is claimed by the bondholders of the Central Trust company, deprived them of their security, and the suit to recover possession of the securities so that they would come under its mortgage was brought.

CANADIAN CHAMPION WON.

LONDON, May 23.—George S. Lyon, the former Canadian champion, won his first game today in the amateur golf championship now in progress at Prestwick, Scotland, defeating E. M. Smith by 2 up and 1 to play. Lyon and Smith are competing against the aggregate record score of 148. The competition will occupy five days.

TEACHERS ACCUSED

Said to Have Incited Chicago Children to Strike

CHICAGO, May 23.—There were additions to the strikers' ranks today more drivers of lumber wagons going out, because of the discharge of some who refused to make deliveries to the boycotted houses.

Adjt.-Gen. Scott is in the city by order of Governor Dineen and everything is said to be in readiness for calling out the militia whose armories are in Chicago. If called out they are to be put in the lumber district.

A conference was held at the mayor's office at which were present the railway express managers, adhering to their stand not to re-employ any of their old drivers. The other employers are willing to take back their former teamsters as fast as opportunity offers. The ending of the strike therefore hinges upon the railway express companies.

The superintendent of schools is investigating the charge that teachers who are members of the Federation of Labor incited school children to strike.

CARLISLE WINS

He May Collect Judgment of $25,549.70

NEW YORK, May 23.—In suit brought by Lawyer Reon Barnes against former Secretary of the Treasury John G. Carlisle to enjoin him from collecting a judgment for $25,549.70 Mr. Carlisle interposed a demurrer, which Supreme Court Justice Kelly in Brooklyn sustained yesterday. Mr. Barnes in 1900 was retained by importers to test the constitutionality of certain customs duties on merchandise brought from Porto Rico to this country and to recover $50,000 paid by the importers. Mr. Barnes retained Mr. Carlisle as counsel and the suit resulted in a verdict for $153,001 in favor of the importers. Mr. Barnes received as his share for services $50,000. Of this amount Mr. Carlisle demanded $25,000. He sued to recover this amount with interest and obtained judgment.

Mr. Barnes then began action to enjoin Mr. Carlisle from collecting the judgment, on the ground that he had committed perjury. In sustaining Mr. Carlisle's demurrer Justice Kelly says: "Can the Special Term retry the case? Can it say that plaintiff's allegations make out a case of surprise and excusable neglect when the trial judge denied a motion for a new trial made specially on these grounds and on a separate appeal his order was affirmed? If a defeated litigant may go from court to court and from one judge to another in this way the orderly administration of justice comes to an end and there is no stability or security in the judgments of the court."

WANTS DIVORCE

SOCIETY WOMAN SAYS HER HUSBAND WAS INTEMPERATE.

NEWPORT, R. I., May 23.—The divorce suit brought by Mrs. Pauline O. Townsend against her husband, John R. Townsend, of New York, was heard in the supreme court yesterday, but no decision was rendered.

The case was heard on depositions, Col. Honey appearing for the petitioner and Judge Mahoney for the respondent.

In her deposition the petitioner said that she separated from her husband on May 22, 1902, on account of his intemperance and that since that time he has not furnished her with the necessaries of life, although he has a large salary. Her brother, Jose Onativia, a New York broker, testified that the respondent indulged in periods of prolonged intoxication and that he had not supported Mrs. Townsend. Robert W. Taller deposed that Mr. Townsend had admitted to him that the separation was on account of his faults and that his wife was never at fault. Both had come to him for reconciliation, but it was not brought about. The witness says that Mr. Townsend has a large salary. When the separation took place they were living at 717 Park avenue, New York. Since then Mrs. Townsend had been obliged to sell property to support herself.

Judge Blodgett said that he desired more evidence as to her residence in Rhod Island. Mrs. Townsend's counsel offered himself as a witness, but even this did not seem to satisfy the court, and no decision was given.

Mr. Townsend is a nephew of Edward N. Taller and cousin of T. Suffern Taller, Mrs. Sydney J. Smith, Mr. H. L. Burnett and Mrs. Robert Livingston. Mrs. Townsend occupies a cottage in Cottage street, Newport.

MELLIN'S For the Baby FOOD

If you want a good food for your baby, — a food that is endorsed by physicians, a food that contains a large amount of digestible constituents, a food that feeds, a food that will nourish, sustain and promote the growth of your baby, — try Mellin's Food. We will send a sample for you to try.

Mellin's Food is the ONLY Infants' Food, which received the Grand Prize, the highest award of the Louisiana Purchase Exposition, St. Louis, 1904. Higher than a gold medal.

MELLIN'S FOOD CO., BOSTON, MASS.

C. & S.
WASHING FLUID COMPOUND
Potash, Sal Tartar, Ammonia and Borax.
20c can will make 2 gallons Fluid
Carter & Sherburne
CUT PRICE DRUGGISTS
Merrimack, Cor. Bridge Street.

BILL IS VETOED

To Legitimatize Child Born Out of Wedlock

GOVERNOR HIGGINS IS SURPRISED

At the Action of the Legislature

ALBANY, N. Y., May 23.—A famous bill introduced to legitimatize a child born out of wedlock, which caused considerable comment but little opposition in its passage through the legislature, was vetoed today by Governor Higgins. The measure, introduced by Assemblyman Stanley of New York is entitled "An Act for the Relief of Adelia Quennie Barker." In expressing his disapproval the governor says:

'This bill presents an astonishing proposition, but the most astonishing thing about it is that it passed both houses unnoticed and without opposition or discussion. It is an insult to every faithful wife and to womanhood itself. The bill recites that Adelia Quennie is the bastard infant child of Charles Bell Parker and Adelia Gertrude Stringer, and enacts that child is thereby made the legitimate child of its said parents in all respects the same as if said child had been born in lawful wedlock. The father at the time of the birth of the child had and now has a lawful wife living. He and his paramour, with brazen impudence and utter disregard of the rights of the lawful wife and the rules of morality, unite in a petition to the legislature to legitimatize the issue of their lawless love. If this bill should be approved, a legal status would be given, to a semi-polygamous relation and concubinage would become an honorable estate."

CARD SHARPS

Counter Claim Made by Hotel Keeper

WHO KEPT $20 ON STRANGER

Tells Interesting Story in Defence

In regard to the publication of notice of a suit against a local hotel proprietor for $20, in last night's Sun, the hotel man against whom the suit is brought relates as his side of the story an experience fully as interesting as that which the plaintiff has told.

The hotel man who is well known in sporting circles throughout New England, states that recently two men, one of whom he recognized as a shell worker whom he had seen about the race tracks, called at his hotel and informed him that they had a man at another hotel who had won all kinds of money in the stock market and wanted to play a little poker and they suggested that having heard that the hotel keeper was a good card player and a good fellow that they thought they would let him in on the good thing and asked him to accompany them to the hotel where the man with the goods was stopping. The hotel keeper being "on" to the sharpers suggested that they bring their men to his place and have the game and this they agreed to do. Then the hotel keeper for a blind, said: "Well, how do I know that you people mean business?"

Immediately one of them pulled out a $20 bill and gave it to him as a guarantee of good faith.

As soon as they were gone the hotel keeper "tipped off" a police official to be on the watch and have a look at the gamesters when they returned.

They came back in a short time with an individual he claims, who looked ready to give Jim Jeffries a go at a moment's notice.

Upon their arrival the hotel keeper informed them that he was too tired to play poker that night but bade them call around in the morning, and he walked away from them.

Then the fellow who had given him the money demanded it back in a whisper and the hotel keeper refused to give up telling him that he was dreaming and that he had never given him any money.

Then he claims when the stranger threatened him he called the police official who took all hands to the police station where after a questioning Captain Kew ordered the strangers out of the police station.

The hotel keeper says that he has the money and will not give it up unless compelled to but he doesn't anticipate a suit, even if one has been entered. He is confident that his visitors were a crew of "sharps" looking for his money.

BOSTON MARKET FIRM.

BOSTON, May 23.—Reflecting the strength of the New York list, the Boston market was firmer today. Amalgamated was the active and strong feature. There was less pressure to sell stocks throughout the entire list. Shoe Machinery was the feature in the industrial group, advancing to 84½, 2½ on moderate transactions. This stock has largely been exchanged for shares of United Shoe Manchinery corporation, the new company, and trading in the shares of the present company is therefore restricted.

Special for Our Thursday Sale

Two Beautiful Kentucky **Saddle and Carriage Horses**

TO BE SOLD AT 1 O'CLOCK

"BESSIE," BAY MARE, 8 YEARS OLD, 15-3 HANDS HIGH, 1040 LBS.

NOTE—"Bessie" is a bright Bay Mare, small star, no other white. She is a beautiful mare under saddle, has all the gaits, single foot. Fox trot and walk trot and canter; has been ridden by my wife for the past year and there is no object on earth she is afraid of. As a carriage mare she is also perfection, driving in open bridle and a roadster on the square trot of 10 miles per hour. To any family with girls who want an absolute combination horse, this is their rare opportunity.

"ELIZABETH," CHESTNUT MARE, 15-3 HANDS HIGH, 1050 LBS.

NOTE—"Elizabeth is the highest type of a High School Saddle Mare. She has all the gaits that are acquired in the high schools of Kentucky. She is built like a reindeer and is simply perfection. She has carried me for one year, and I weigh 200 lbs. Outside of her saddle qualities she is a rare carriage animal with free open movement and roads cheerfully 10 miles per hour.

TO INTENDING BUYERS—I have bought an automobile and have placed these two mares with Messrs. Hanson & Co., to be sold at their Thursday auction. I shall no doubt regret the change. I personally went to Kentucky, selected these two mares, and I stand ready to say and do say, two better ones were never offered in the state. They can be seen and ridden or driven at Hanson's stables, at any time after Tuesday evening.

TO BE SOLD AT 1 O'CLOCK, THURSDAY, MAY 25TH.

Per order C. E. SMITH, Of Nashua, N. H.

FOR ONE DOLLAR

you can get more advertising and a wider distribution throughout the city and suburbs in The Sun than you can get for three dollars in all the other papers in Lowell. Why? Because The Sun has a larger circulation than all the other daily papers combined. It is

LOWELL'S GREATEST NEWSPAPER

FROM YESTERDAY'S LATE EDITION

CALLED BY MAYOR

Casey Puts Some Questions to Supt. Whittet

Superintendent Whittet of the parks department was cross-questioned by Mayor Casey yesterday afternoon relative to alleged irregularities in the parks department and as a result of the interview Mayor Casey will communicate with the park commissioners calling their attention to certain things that he will ask to have rectified immediately.

Mayor Casey was not disposed to state what complaint he would make to the park commissioners, but he was free to state that he believed Mr. Whittet had violated the city ordinances. Mr. Whittet is said to have admitted he had collected money that he had not turned into the city treasury, having expended it for the purchase of material for his department. When asked relative to such action on the part of Mr. Whittet, Commissioner John J. Pickman said that the park commissioners would stand behind Mr. Whittet so far as his handling of the money in question was concerned.

When asked if he had anything to say relative to Mr. Whittet discharging men who were citizens and hiring in their places men who were not citizens, Mr. Pickman said: "We are looking for results and Mr. Whittet must produce them. If it is necessary for him to change help in order to produce results, well and good, we will stand behind him. We gave him a free rein and told him to go ahead and do the work. We take it for granted that he had reasons for making the changes that were made.

It was reported at city hall that men in the employ of the park department had built a hen-house for Mr. Whittet. Mr. Pickman said he had not heard that report and would not be inclined to believe it if he did hear it. "If anything of that nature has happened," he said, "Mr. Whittet will have to stand the blunt. I do not think, however, that anything of that nature has taken place."

In his own defence relative to the discharging of old hands and the hiring of new ones, Mr. Whittet said:

"In my department the board of park commissioners and the public look for results and expect to see them, or they say the department is not run as it should be. It must be apparent to anyone that I must have men in charge of certain kinds of work who understand it and can do it without my being present all the time to say how it shall be done and to see that it is done as I want it. I have so much to do in many different parts of the city that I cannot stay in any one place.

"In my whole department at the present time I have 43 men at work. These are all laborers but three, who are gardeners. But the gardeners must be men who understand the work and must be able to do it properly when I am not present. They must know how to prune the many different kinds of trees and shrubs, and must know their nature and habits of growth. An unskilled man could do a lot of damage in Fort Hill park."

Those who know Jerry Coughlin, one of the men discharged by Mr. Whittet, are a unit in declaring that he is one of the most capable and faithful in the employ of any department in the city. He has had years of experience and, unlike some of the employes of the park department, he didn't have to be watched. Mr. John Jackson, now superintendent of cemeteries, and ex-superintendent of parks and commons, asked relative to the competency and faithfulness of Mr. Coughlin, said: "He was one of the most faithful men I ever met. Any time you happened around he was working and he is one of the best gardeners in the city."

MORE SMALL-POX

Alice St. John Has the Dreaded Disease

One new case of small-pox was reported at the office of the board of health this afternoon. The patient is Alice St. John, five years old. Her home is at 115 Aiken street, and she is a cousin to the St. John family in Adams street, who live in the block where the disease broke out. Alice St. John was removed to the hospital this afternoon.

LAWRENCE MAN

SAYS HIS PIGEON HAD 100 MILE RECORD.

The Sun's interest in the pigeon that dropped through the skylight of The Sun composing room is appreciated by the owner of the bird. The pigeon was dead when it struck the floor and it was discovered that his neck was broken. The Sun communicated with the keeper of pigeon records and numbers in Philadelphia and learned that the bird belonged in Lawrence. The owner of the bird was communicated with and the following letter, which is self explanatory, was received at this office this forenoon:

Lawrence, Mass., May 22, 1905.
Editor Sun, Lowell, Mass.:

Dear Sir:—Your letter and clipping at hand and I thank you for the information concerning the pigeon. I thought a great deal of the bird and he was a very valuable one. The strain of birds which he represented is doing some excellent flying for me and he was the best of them all. He was entered in a great many young bird races last fall and in every instance he was the first bird home. He was a winner in the hundred mile fly last year and he was returning on a fifty mile fly when he fell dead. It puzzled me to think that so strong a bird would drop out on a fifty mile fly and I feared that something happened to him.

Thanking you for your trouble and for looking me up, I remain,

Respectfully yours,
HULDRICH UNGETHUEM.
52 Woodland St., Lawrence, Mass.

MAYFLOWER CLUB.

The Mayflower club met at the home of Miss Ruth Kirby, 16 Walnut street, last night, and had a very enjoyable time. During the evening a fine musical and literary program was carried out and refreshments were served during the evening. The following program was carried out:

Piano solo, Miss May Welch; vocal selection, Miss Hellen Barris; selection, Miss Ruth Young; violin solo, Miss Ethel Sharrow; piano and violin duet, Miss Ruth Kirby and Ethel Sharron; vocal selection, Miss Louise Cull; piano solo, Miss Mary Mahoney; song, Miss Hellen Barris; reading, Miss Kittie Welch; dance, Miss Lena King; piano solo, Miss Ethel Barris. Dancing by members of the club followed.

CASTORIA
For Infants and Children.
The Kind You Have Always Bought
Bears the Signature of Chas. H. Fletcher.

WAS FOUND DEAD

Lowell Man Passed Away in Worcester

Amos Merrill Morse, 75 Powell street, Lowell, was found dead in bed at the home of his daughter, Mrs. Ida P. Marshall, 17 Washington avenue, Worcester, Sunday morning at 4 o'clock, by Jerome N. Marshall, who was sleeping in the same bed with Mr. Morse. After examination of the body by Dr. George E. Emery, the family physician and later by Medical Examiner Frederick H. Baker, it was announced that death was due to heart failure.

Mr. Morse went to Worcester from his home in Lowell May 4 to visit his daughter there. He had been in poor health for years and until a couple of years ago he was subject to frequent attacks of epilepsy. About 12 years ago he had a stroke of paralysis, and since that time he has been regarded as an invalid, and much care has been exercised by his family with him. Saturday he was cheerful, and went to bed as usual Saturday night.

Mr. Marshall, who shared the same bed, said he was awakened about 4 o'clock by Mr. Morse's moving in the bed and his apparent attempts to breathe. He says he shook Mr. Morse and spoke to him, but received no response. Then he got out of bed and quickly lighted a lamp, and went to the bed to ascertain what was the matter. He was satisfied Mr. Morse was dead, but he alarmed the family and hurried to Dr. Emery.

Mr. Morse was born in Bow, N. H., son of Darius and Isabel (Ladd) Morse, Jan. 4, 1830, and was 70 years, 4 mos. and 17 days old. He was married in 1862 to Helen Augusta Field. Three children were born, two of whom are living, Mrs. Ida B. Marshall, 17 Washington avenue, and Mrs. Almond Russell, 75 Powell street, Lowell, with whom he and his wife lived.

He is survived by his wife and two daughters and a half brother, Wingate Morse of Amesbury.

The body will be brought to this city for burial in Edson cemetery at 2 o'clock tomorrow afternoon.

SISTER BURIED

Solemn Service at St. Joseph's Church

The funeral of the late Sister St. Joachin, mother superior of the Sisters of the Grey Nun of the Cross, of the St. Joseph's convent, took place this morning and was very largely attended. The body lay in state at the convent house in Moody street all day yesterday and hundreds of people viewed the remains and early this morning a large number of people went to the house to look for the last time upon the face of the deceased nun.

Shortly after 8 o'clock this morning the remains were removed to St. Jean Baptiste church where at nine o'clock a solemn high mass of requiem was celebrated by Rev. Fr. Lefebvre, O. M. I., assisted by Rev. Fr. Campeau, O. M. I., as deacon and Rev. Fr. Dubreuil, O. M. I., as sub-deacon.

The choir which was augmented for the occasion was under the direction of Director George Caisse. Perreault's harmonized mass was sung and at the offertory the "Pie Jesu" was sung by Mrs. J. E. Michaud. At the conclusion of the mass "O Meritum Passionis" was sung by Dr. Caisse.

The attendance at the church was very large, the children of St. Joseph's convent occupying seats in the main aisle, while the boys of St. Joseph's college were also in attendance together with the parishioners and the sisters of St. Joseph's convent and the sister superior of the Immaculate Conception convent.

Seated within the sanctuary rail were the clergymen of St. Joseph's parish together with Rev. Fr. Remi of Haverhill, Rev. Fr. Smith, O. M. I., of Tewksbury novitiate, and Rev. Frs. Dorgan and Mangin, O. M. I., of the Immaculate Conception church.

The bearers were Drs. Payette, Rochette and Lamoureaux, and Mr. August Jean.

The remains will be sent to Ottawa tonight and the interment will take place in the Grey Nuns' cemetery in that city tomorrow. The funeral was under the direction of funeral director A. Archambeault.

MAD DOG SHOT

Is Reported to Have Bitten Girl

HAD TERRORIZED CHAMBERS ST.

Officer Frank Fox Did the Shooting

Officer Frank Fox, last night killed a mad dog belonging to Arthur Smith of 54 Chambers street, after the animal had frightened the neighbors badly.

The dog it was claimed had bitten a little girl, a short time previously though the officer could not verify the report.

The animal was acting queerly and it is said had already been shot at by two officers. Officer Fox fired two shots into the animal's head and put an end to its existence.

TRACK CLOSED

SOME DELAY IN STREET RAILWAY TRAFFIC.

Patrons of the Christian Hill, Drucut Centre, Lakeview avenue and Lawrence lines, of the local division of the Boston & Northern Street Railway Co., are experiencing considerable difficulty in traveling, all of the cars that cross the Centralville bridge running off schedule time.

This, however, it not due to any fault of the railroad company as the track on the east side of the street has been closed owing to repair work that is being done on Centralville bridge. Under the circumstances the railroad company is running its cars on the best possible time and Supt. Lees expects that both tracks will be open for traffic by Sunday.

THUMB INJURED

MAN'S LEFT HAND CAUGHT IN CIRCULAR SAW.

Emil McGaunn, aged 24 years and residing in 8 Wamesit court, met with a painful accident this morning while at work. He was operating a circular saw when his left hand came in contact with the saw and he sustained a lacerated wound of the left thumb. He was removed to the Emergency hospital where the injured member was dressed.

DOLAN ARRESTED

FOR ALLEGED LARCENY OF GOLD WATCH.

Inspectors Laflamme and Maher today arrested Philip Dolan of Mills court off Mill street, on a charge of larceny of a gold watch the property of Mary A. Keene of 42 Union street. They also recovered the watch on Dolan's person. The arrested man at first claimed that his wife had had the watch for many years but later stated that his little girl had found it and had given it to him. Miss Keene's name is engraved on the watch chain.

OVERTIME

SUPT. JACKSON GETTING READY FOR MEMORIAL DAY.

In order to put the lots in the pink of condition for inspection on Decoration day, Superintendent of Cemeteries John S. Jackson has decided to work his men until eight o'clock in the evening. Despite the fact that this spring has been unusually backward oldtimers say that the Edson cemetery never looked as well as at present.

HUMPTY DUMPTY.

Manager Cook extends an invitation to the orphan asylums of Lowell to visit the show on the Lakeview avenue grounds any afternoon it may suit their convenience this week.

Miss Bridget Driscoll of Chelmsford Centre and Miss Edith Grant of Boston are visiting friends in Franklin, N. H.

Saved by Dynamite.

Sometimes, a flaming city is saved by dynamiting a space that the fire can't cross. Sometimes, a cough hangs on so long, you feel as if nothing but dynamite would cure it. Z. T. Gray, of Calhoun, Ga., writes: "My wife had a very aggravated cough, which kept her awake nights. Two physicians could not help her; so she took Dr. King's New Discovery for Consumption, Coughs and Colds, which eased her cough, gave her sleep, and finally cured her." Strictly scientific cure for bronchitis and La Grippe. At Goodale's drug store, 217 Central st., price 50 and $1.00; guaranteed Trial bottle free.

CHICHESTER'S ENGLISH
PENNYROYAL PILLS
Original and Only Genuine. SAFE. Always reliable. Ladies, ask Druggist for CHICHESTER'S ENGLISH in RED and Gold metallic boxes, sealed with Blue Ribbon. Take no other. Refuse Dangerous Substitutions and Imitations. Buy of your Druggist, or send 4c. in stamps for Particulars, Testimonials and "Relief for Ladies," in letter, by return Mail. 10,000 Testimonials. Sold by all Druggists. Chichester Chemical Co. Mention this paper. Madison Square, PHILA., PA.

GOT A PASSPORT

Fraud Charged by British Government

LONDON, May 23.—N. H. Brailsford of Hampstead, a writer for the Fortnight and other reviews on Balkan and Macedonian questions, and A. H. M. McCulloch, who is understood to be an actor and who procured the passport found on the body of the bomb manufacturer killed by an explosion of one of his bombs in the Hotel Bristol, St. Petersburg, on March 11, were arraigned at Bow street police court today. They were charged with obtaining under false pretences a passport intended to be fraudulently used by some other person thus endangering the peaceful relations between the British and Russian nations. The solicitor general, Sir Edward Carson, made a statement in behalf of the crown and after some unimportant evidence had been given the case was adjourned for a fortnight.

The solicitor general said the defendants obtained the passports "by deliberately deceiving the foreign secretary."

The solicitor general also presented a statement made by Brailsford admitting that he had agreed with a person connected with the revolutionary movement in Russia to furnish the latter with some passports on this person's express promise that they should only be used for the purpose of a peaceful propaganda.

SHOT DEAD

POLITICIAN KILLED WHILE ENTERING HIS OFFICE.

SAVANNA, Ill., May 23.—Daniel S. Berry was shot and killed at the door of his office in the Opera House block yesterday. The motive of the crime is not known. Mr. Berry had no enemies so far as known. He was evidently ambushed and killed without warning, as the bullets were fired from behind and he held the keys of his office and a package of mail in his hands when his body was found.

Berry was one of the republican leaders of the Illinois house at Springfield during the legislative session of 1895, when the late John Meyer of Chicago was speaker. Berry, Meyer and Hawley of Kane (Reps.), and Clayton E. Craft (Dem.), dominated both sides of the house, and the "Big Four," as they were known, were blamed for all the sins of the Thirty-ninth General Assembly. Representative Berry was chairman of the judiciary committee, and attracted the opposition of the reform element.

AMERICANS

WILL TRY FOR THE JAMES GORDON BENNETT CUP.

LONDON, May 23—Craig Wadsworth (second secretary of the American embassy) has organized an American team to contest for the James Gordon Bennett polo cup in Paris about the middle of June. The players will be Richard Tobin, of San Francisco; Frank J. Mackay, Lawrence McCreery and Craig Wadsworth. The cup was first offered two years ago but as there were no American entries it has never heretofore been competed for. It is considered probable that an English team will enter.

FISHERMEN

WERE LOST AT SEA IN THEIR DORY.

NORTH SYDNEY, C. B., May 23.—Two fishermen from the Gloucester schooner Puritan were brought here today aboard the Grand Bank fishing schooner Prospector. The men, Paul Hewitt and Reuben Roe, left the vessel in their dory on May 7 and owing to a dense fog were unable to find her again. After they had been in their dory two days they were picked up by the French fishing schooner L. H. B., and later were transferred to the Prospector. They suffered little from their experience.

If YOU Were Called upon to Give a Bond at a Moment's Notice, What Would You Do?

It is increasingly difficult to find friends who are willing to become personal sureties.

What would you do?

You would seek corporate security, which is fast superseding the personal kind. You would go to the nearest office of the American Surety Company and obtain the necessary bond, quickly and without red-tape.

When placed in a position which requires a bond, apply immediately to

American Surety Company of New York
E. F. PHILBRICK, Mgr. for Mass.
49 State Street, Boston, Mass.

SOLON W. STEVENS,
Agent and Attorney,
71 Glidden Bldg. Tel. 947-4.

SHERMAN H. FLETCHER, Agt., Westford.

S. B. GODDARD & SON, Agts., Woburn.

SIDNEY A. BULL, Agent, Billerica, Mass.

REPORT DENIED

Rojestvensky is Alive and Well

BIRILEFF SENT TO VLADIVOSTOK

Defence of the Russian Soldiers

ST. PETERSBURG, May 23.—The report of Vice-Admiral Rojestvensky's death was ridiculed at the Admiralty today.

The sending of Vice-Admiral Birileff to Vladivostock it is now explained, is a natural precautionary measure for the purpose of having an energetic commander at Vladivostock to replace Rojestvensky should the latter be killed or disabled during the coming sea fight. Should Rojestvensky come out of the fight victorious and enjoying fair health it is considered to be a foregone conclusion that he will be rewarded by appointment to the supreme command.

Nemirovich Danchenko (the Russian newspaper correspondent) has written a defence of the Russian soldiers against the charge of drunkenness comparing his observations in the Russo-Turkish war and in the present conflict to show, the increased sobriety of the Russian troops.

JAPS FORCED TO EVACUATE

ST. PETERSBURG, May 23.—General Linevitch, in a dispatch dated May 21 announced that the Russian detachments of the railroad which on May 18 approached the village of Shahotse and was attacked by Japanese from the coal mines south of that place occupied Shahotse May 19 and continued southward May 20. Prince Troubetskoy's detachment met the Japanese artillery fire May 17 near Chiugiufu station but the Japanese were forced to evacuate the position and retire southwards. The prince May 20 advanced further southward and another Russian detachment May 20 exchanged rifle fire with a strong Japanese force occupying the village of Armagan about four miles west of Kaichuantse.

NO AGENCY

BUT MERCHANTS TRUST CO. HAD BOSTON CORRESPONDENT.

BOSTON, May 23—The Merchants Trust company of New York, which was closed today, had no agency in Boston or New England, but its correspondent in this city was the New England National bank. At this institution, it was stated today that there had been no business between the trust company and the bank for a year or more and that there were no outstanding obligations on either side between them.

TARBELL TESTIFIED.

NEW YORK, May 23.—Francis Hendricks, superintendent of insurance, resumed his investigation into the affairs of the Equitable Life Assurance society today. Gago E. Tarbell, second vice president of the company, gave testimony on many of the points involved in the controversy.

GETS $10,000

BUT DR. ZEIGLER LOSES HIS CLAIM FOR $100,000.

CHICAGO, May 23.—Judge Cutting in the probate court yesterday denied the claim of $100,000 made by Dr. L. C. H. E. Zeigler against the estate of Mrs. Harriet G. McVicker, the widow of the theatrical manager. Judge Cutting's decision in throwing Zeigler's claim out of court declares that Zeigler took advantage of the close relation that existed between him as physician and Mrs. McVicker as patient, and that any agreement which she made to give him $100,000 was void. Such an agreement, if there was any, the court held, was gained in violation of the confidential relation. By the court's decree Dr. Zeigler gets only $10,000.

CHIEF CROKER

HAD NARROW ESCAPE FROM BEING CRUSHED TO DEATH.

NEW YORK, May 23.—Fire Chief Edward F. Croker had a narrow escape from death yesterday afternoon. Quick wit and prompt action alone prevented the big forty-horsepower red automobile in which the chief, Deputy Chief Churchill, and two firemen were making a tour of inspection, from crashing through the gates at a Long Island railroad crossing and into a train as it thundered past.

At 2 o'clock the chief and his party arrived in Long Island City. One of the firemen acted as chauffeur, and the machine was sent along Thomson avenue at a fast clip, for the chief was in a hurry to get back to Manhattan.

A short distance ahead lay it tracks of the Long Island railroad. The auto was within twenty feet of the tracks when the chief saw that the gates were down. He cried out a warning and then jumped. The chauffeur twisted the front wheels to the left as far as they would go, shut off the power and clapped on the brakes. The momentum carried the machine some distance and so close a shave was it that it scraped the gates as it slid along.

At the same moment an outgoing train of six cars flew by. Two seconds more and the 3,500 pound automobile would have torn through the gate and smashed into the train. A hundred men and women saw the incident. Several of the women became hysterical.

Chief Croker lay in the street where he had fallen, his right arm being limp and helpless. He was lifted out of the machine and taken to St. John's hospital. Dr. Mulcahy examined the arm and dressed it. He said it was badly sprained, perhaps broken.

The place where the accident occurred is a particularly dangerous crossing. Many persons have been killed there.

A MATTER OF HEALTH
ROYAL BAKING POWDER
Absolutely Pure
HAS NO SUBSTITUTE

PRISONER GONE

Baxter Escaped From Naval Hospital

PORTSMOUTH, N. H., May 23.—Arranging pillows in his bed so as to make it appear that it was occupied and putting on a marine's uniform, John Baxter, a prisoner in the naval hospital here today escaped, walking boldly past the guards. Baxter was a marine and was taken to the hospital recently from the prison ship Southery.

BY DEATH

BREACH OF PROMISE CASE WAS ENDED.

NEW YORK, May 23.—"Abated by death of defendant" was the indorsement entered yesterday against the suit brought by Anna T. Anderson against La Draiet Langdon Barber, son of Amzi L. Barber.

Miss Anderson sued to recover $100,000 for breach of promise, and the case was called for trial yesterday before Supreme Court Justice Gildersleeve. Announcement was made in court of the death of Mr. Barber at West End, N. J., on Friday last.

Anna T. Anderson had a manicuring business in the building where young Barber had his office. She alleged that in 1900 a few weeks after they first became acquainted, he asked her to become his wife and she consented. In 1901, she said, he gave her an engagement ring, and promised to marry her on his return from a trip to Europe. She then gave up her business, but learned some months later that he had married Leopoldine K. Frunzi in Austria. Then she began her action for breach of promise.

Owing to Barber's illness the trial of the suit was postponed from time to time by consent.

STATE SYSTEM

For Conduct of Life Insurance Business

ST. PETERSBURG, May 23.—The Novoe Vremya says a project has been submitted to the minister of finance for the creation of a state system of a life insurance to take the place of private companies on the ground that the state system offers greater security to the policy holders. There has been some scandal in the past connected with the administration of private Russian insurance companies which has resulted in great advantage to the few foreign companies doing business in Russia.

GIRL SAVED

FATHER SAW HER DRAGGED BY THE AUTO.

NEW YORK, May 23—Four-year-old Rose Murphy of 553 West Forty-ninth street was knocked down by an automobile in Tenth avenue near her home yesterday. Her clothing caught in the mechanism of the car and she was dragged the length of the car before it could be stopped. She was picked up by her father, John Murphy, who caused the arrest of the driver. He said he was Henry Graff of 11 West Sixty-fifth street. He wouldn't give the name of his employer. The car was number 9421.

The injured child was attended by a Roosevelt hospital ambulance surgeon and then her father took her home. Her face and head were badly cut. Murphy was at work at the river front when he saw a crowd gather around the automobile. He suspected that it might be one of his children and ran to the spot.

Graff was taken to the West Side court where he was discharged.

Large Fancy Jugs given away with 1 lb. of our 50c Tea. (See Window)
227 Central St. O'Brien Bros Tea Dealers 227 Central St.
Tel. 679-5. Free Delivery.

Have your tin roofs, gutters and conductors put in good repair
CARROLL BROS. Plumbers, Steam Fitters and Sheet Metal Workers.
36 MIDDLE STREET TELEPHONE 640

THE COAL MAN'S ADVICE
Burn Wilson's Coal
Buy It Now
E. A. WILSON & CO.
No. 4 Merri'k Sq. TELEPHONES. No. 700 Broad'y.

THIS IS THE MONTH TO BUY
COAL
HORNE COAL COMPANY
15 Central Street. Telephone 264.

CITY'S FINANCES

Set Forth in Communication by Mayor Casey

Lawyer McEvoy and Alderman Allen Get After the Telephone Company

A communication from Mayor Casey, having to do with the financial condition of the city was read and ordered on file at a meeting of the board of aldermen last evening. The mayor stated that he would not approve loan orders unless orders of an unavoidable nature. The communication was in part, as follows:

Lowell, Mass., May 23, 1905.

To the City Council of the City of Lowell.

Gentlemen: I would respectfully call the attention of the members of the city council to the financial condition of the city, which, to my mind, makes it imperative that there be absolute retrenchment in expenditures for the remainder of the year, if a creditable showing is to be made.

The distance from the debt limit Jan. 1, 1905 was $272,658.40. Payments on city debt during 1905 will amount to $237,691.90. Distance from the debt limit Dec. 31, 1905 would be $560,350.30 were no money borrowed this year.

We have, however, thus far voted to borrow the following amounts:

Connell Street school	$65,000.00
Paving, painting and repairing Central bridge	11,000.00
Sewer construction	50,000.00
Macadamizing streets	10,500.00
Total	$131,500.00

The school department received at the beginning of the year an appropriation of $137,000 with an understanding that later in the year the appropriation committee would recommend an additional appropriation of $71,000. This amount can be given to the department only through a loan order, which, added to the amount already borrowed, would bring the total to $208,500. Last year there was voted for sewer construction $120,000. Already $40,000 has been voted for sewer construction this year, and it is fair to assume that another loan of $50,000 will be made during the year, which would bring the amount borrowed to $225,500.

The total amount borrowed in 1904 was $253,553.71. With the amount already borrowed, and loans in anticipation, we will exceed the amount borrowed last year by $1,946.29.

It is unwise to borrow more money than is paid on the city debt. Stop borrowing. Do not originate any more projects involving the contraction of loans. You have assumed the obligation of the erection of a new school at a cost of $60,000 which is about as heavy an obligation as the city can assume in the nature of new work this year.

GENERAL TREASURY FUND.

Appropriations voted:		Balance.
Athletic apparatus	$ 500.00	$5,481.67
State supervisors	132.00	
Memorial Day G. A. R.	100.00	
Memorial Day, Spanish War Veterans	200.00	
Fourth of July	3,000.00	
		5,132.00
Balance, May 20		$329.67

You can readily see that the general treasury fund is not available for any further appropriation in excess of $329.67.

I would recommend that the insurance money on Huntington hall, amounting to $38,718.42, be transferred from the general treasury fund to a separate appropriation to remain intact until a decision is reached by the city council on the question of rebuilding Huntington hall.

I herewith submit the financial standing of the various department accounts to May 13th, 1905, inclusive:

The statement, in whole, was a voluminous one, three large sheets being occupied by figures showing total credit, expenditures, etc., and concluded as follows:

"While our borrowing capacity is much better than in former years, and the credit of the city good, there is still room for further improvement, and it is our duty to exercise a watchful supervision over expenditures and refuse to pass loan orders indiscriminately. As soon as city councils recognize that borrowing a little less money each year means less money to be raised by taxation to meet fixed charges and interest account, and a consequent lower tax rate, the financial standing of the city will improve.

"I will, from time to time, advise you of the financial condition of the city; and would add that for the remainder of the year I will not approve loan orders unless orders of an unavoidable nature.

"Respectfully submitted,

"JAMES B. CASEY,
"Mayor."

Chairman Grant called to order at 8.20 and Ald. Braden was the only absentee.

A petition from the New England Telephone & Telegraph company for pole locations in Agawam street was read.

John W. McEvoy appeared as counsel for the residents of Agawam street and opposed the petition.

Mr. McEvoy said the street had been recently repaired after agitation covering a period of several years, and he did not consider it wise policy to spoil the work so soon. Public convenience did not demand poles in this street, as persons desiring telephone service could be accommodated from Andrews street, which is already provided with poles. You all know that this company is in the habit of sliding petitions for locations into the city council and securing locations insidiously, and the practice should be discouraged by the members of the board." Mr. McEvoy urged that the underground wire system ought to be encouraged by the city council. It was progressive, he said, while the practice of erecting poles to string wires upon was antiquated. He could not understand why the company desired to install the pole service in such a street as Agawam, when it was installing the underground system in such remote districts as Tyler Park and Westford street to the Chelmsford line.

George H. McEvoy, John F. Donohue, Patrick Kerwin, William Barrows, Michael McDermott, Richard Cuff, Timothy Brown, Jas. McGinniss, Michael Kelliher and James McLean, all residents of Agawam street, also appeared in remonstrance. There were no remonstrants to the petitions for locations in Sixth avenue, Midland street, Fort Hill avenue, Coburn, Mill, Boylston, Hovey, Eleventh and Hastings streets, Barth, Genoa and Fifth avenues, Old Meadow road, Third, Lawrence, Austin, Beacon and Billerica streets and East Meadow road.

Three remonstrants appeared on the petition for poles in Third avenue, and Alderman Hayes represented four remonstrants to the petition for locations in Lamb street. William F. Atwood and Alice Gilman opposed the petition for locations in Nineteenth street.

Charles D. Foley responded when the petition for Ellsworth street was called. He stated that not one resident of the street wished to have a telephone installed and saw no reason for poles in the street. Thomas Keegan was also opposed to the petition. There were two objectors to the petition for poles in Bellevue street, and another petition for locations in Burgess street was opposed by Lewis Wilder, William Driscoll and one other.

The petitions were referred to the committee on wires.

Alderman Allen had something up his sleeve for the Telegraph and Telephone company. Mr. Allen said:

"Mr. Chairman, a few weeks ago, when the New England Telephone company was looking to this board for permission to install conduits in various streets of this city, they sent their legal representatives to us to tell us what the company proposed to do. The counsel for the company told the members of this board that conduits were to be installed at an expense of $200,000, that Lowell labor would be secured to do the work and that the men employed on such work would receive $1.75 per day for their labor. In this the company has not lived up to the agreement. The men who have been put to work are receiving but $1.50 a day and they have to work mighty hard to satisfy the company that they are worth that much. Now, Mr. Chairman, these workingmen must be protected gainst such conditions, and it is incumbent upon us representatives of all the people to see that justice is done them.

"This mighty corporation or any other organization can hit hard at the working man, and the poor fellow with the dinner pail gets it. It is this poor fellow who has to stand the brunt of all these conditions, and we must protect him." In conclusion the alderman offered a motion that "the proper authorities or officials of the telephone company be asked to appear at the next meeting of the board."

Alderman Rourke wanted to know who would be the proper authorities, and Alderman Allen allowed that the counsel and the superintendent would do. On motion of Alderman Rourke the motion was amended to read, that the counsel, the superintendent and the manager of the company appear at the next meeting, and as amended the motion prevailed.

A communication from Chief Marshal Plumstead of the Memorial day parade inviting the board to review the procession when it passes city hall, was accepted.

Appointment by Mayor Casey of Roland Buckminster to be weigher of hay and grain for the balance of the municipal year was confirmed.

The street committee's report, recommending block pavement for Chelmsford street, between Plain street and the city line, calling for a loan order of $16,500, was on motion of Alderman Fairweather, referred back to the committee for further consideration.

The aldermen repeated their action on Harry Doherty's bill sent back by the common council.

Alderman Carmichael called attention to lack of funds and said that money ought not to come from the lands and buildings department, if at all.

Alderman Allen moved that the order appropriating $8000 for the Textile school be taken from the table. He moved that a special committee be appointed to confer with the school board and Textile school trustees but withdrew the motion before it was acted upon.

Adjourned.

BLOOD POISON is the worst disease on earth, yet the easiest to cure WHEN YOU KNOW WHAT TO DO. Many have pimples, spots on the skin, sores in the mouth, ulcers, falling hair, bone pains, catarrh, and don't know it is BLOOD POISON. Send to Dr. Brown, 935 Arch st., Philadelphia, Penn., for BROWN'S BLOOD CURE, $2.00 per bottle; lasts one month. Sold in Lowell only by F. C. Goodale, 217 Central st.

Coburn's Liquid Disinfectant

Will prevent the spreading of contagious diseases if used freely, where there are any disagreeable odors.

15c Pint

C. B. COBURN CO.
63 Market St.

Bailey's Cold Cure
For chills and sudden colds, taken in season, prevents pneumonia.
F. & E. BAILEY & CO. Apothecaries
Cor. Merrimack and John Sts., Lowell, Mass.

TENNYSON SMITH
At Odd Fellows' Temple.
Thrilling Lectures Every Evening at 7.45.
Admission Free, except on Fridays, May 26 and June 2.
Special Night, Friday May 26th
GRAND ENTERTAINMENT
Consisting of
DRAMATIC RECITALS
Illustrating the
"Humorous, Pathetic and Tragic Phases of Life"
Interspersed with vocal and instrumental music by local friends. A most varied and intensely interesting program, as given in many of the largest halls in the United Kingdom, including twice in the Great Assembly Hall, London.
Admission, 15c; Children, 10c.
Tickets for sale at Bailey's Drug Store.

Lowell Opera House
FOR THE SUMMER
The Huntington-DeDeyn Stock Company
In William Gillette's Great Military Drama,
"SECRET SERVICE"
(Mr. De Deyn in the lead)
Matinees Tuesday, Thursday and Saturday.
PRICES: 10c, 20c and 30c.
A few Front Seats at 50c. Tel. 261.
GRUNEWALD PIANO USED.

Middlesex Co-Operative Bank

New Series of Shares Now On Sale at Bank Office, Room 88, Central Block. Sale Closes on Saturday, May 27th.

Call at Office or Send Postal for Our Last Annual Report.

Telephone 633-2. **COYETTE SIGNS-CARRIAGES** 236 Thorndike Street
DAILY SAYINGS.
A hurricane moves eighty miles per hour.

INFORMATION WANTED

NOTICE—If any person knows the whereabouts of Rose Hazen now or formerly of this city, they will confer upon her a favor of importance by instructing her to call upon or communicate with Hiram Lee, 59 C st., Lowell, Mass., where she may hear of something to her advantage.

NOTICE—DIVORCES
Strictly private advice and book free. Short wait, prompt, efficient, references everywhere, success in all counties in Massachusetts, lowest fee, easily paid. Our only office. Lawyer, 47 Court St., Room 11, Boston, Mass.

CLAIRVOYANTS

The world's greatest clairvoyant and palmist located at 52 Tyler st. I do hereby solemnly guarantee to make you no charge in advance, but will first give you a complete reading, telling names of friends, enemies, rivals, sweethearts, of future wife or husband, who and when you will marry, whether husband, wife or sweetheart is true or false, giving names and facts clear and plain to the point; I will tell you the bad as well as the good, keeping nothing hidden from you; give advice on all points of interest such as love, courtship, marriage, divorce, business speculations and transactions of all kinds; in fact, no matter what may be your hope, fear or ambition, come to me and find help, have helped others, why not you? And if I fail to faithfully fulfill every word of this advertisement, and if you are not absolutely satisfied after reading is entirely over, then pay not one penny; is this not honest? Could anything be fairer? Hours, 9 a. m. to 8 p. m.; Sundays 10 a. m. to 4 p. m.; parlors quiet and retired; low fee, only 50c and $1.

Do not forget the number, No. 52 Tyler street, between Lawrence and George streets. Bring this advertisement.

LEGAL NOTICES

MORTGAGE SALE.

By virtue of a power of sale contained in a certain mortgage deed given by Joel M. Thurston and Minnie H. Thurston of Lowell, Mass., to Josiah M. Rutman, dated November 24th, 1896, and recorded with Middlesex North District Registry of Deeds, book 276, page 541, and by said Josiah M. Rutman assigned to the Washington Savings Institution of said Lowell by deed of assignment dated October 7th, 1902, and recorded in said registry, book 218, page 258, and for breach of the conditions contained in said mortgage deed, the Washington Savings Institution will sell at public auction on the premises, on Saturday, the third day of June, 1905, at 4.45 o'clock in the afternoon, all and singular the premises conveyed by said mortgage deed, being a certain piece or parcel of land with the buildings thereon, situated in said Lowell, on the northerly side of Parker street as delineated and laid down on a plan entitled "plan of land in westerly part of Lowell" surveyed for Avery Marshall, May 25th, A. D. 1895, by Osgood and Snell, bounded and described as follows, viz: Beginning on the northerly side of said Parker street at a stone bound at the southwesterly corner of the premises and at the southeasterly corner of land belonging to Mary T. Marshall; thence northerly along said last named land about one hundred and fourteen and 9-10 feet to a stone bound at land of one Monahan supposed; thence easterly along said last named land seventy-five feet to a stone bound at land of T. Fay; thence southerly at an angle of 87 deg., 36 min., along said Fay land one hundred and twenty-five feet to a stone bound at said Parker street; thence northwesterly along said Parker street at an angle of 92 deg. 43 min., sixty-five feet to a stone bound at the point of beginning. Containing 8329 square feet, more or less.

Purchaser will be required to deposit with, or secure to the auctioneer, $300 when property is struck off. Other terms made known at time of sale.

Washington Savings Institution, Assignee of said mortgage.

THOS. H. MURPHY, Treasurer.

To the Honorable the Justices of the Superior Court within and for the County of Middlesex:

Respectfully libels and represents William R. Langmaid, Jr., of Cambridge, in said County, that he was lawfully married to Florence Langmaid now of Nashua, State of New Hampshire, at Hallowell, State of Maine, on the 29th day of October A. D. 1893, and thereafterwards your libellant and the said Florence lived together as husband and wife in this Commonwealth, to wit, at Cambridge, that your libellant has always been faithful to his marriage vows and obligations, but the said Florence being wholly regardless of the same, at Cambridge on or about the third day of April A. D. 1894 utterly deserted your libellant and said utter desertion has continued for more than three consecutive years next prior to the filing of this libel.

Wherefore your libellant prays that a divorce from the bonds of matrimony may be decreed between your libellant and the said Florence.

Dated the eighteenth day of May A. D. 1905.

WILLIAM R. LANGMAID, JR.

COMMONWEALTH OF MASSACHUSETTS. Middlesex, ss. Superior Court. May 20, A D 1905.

Upon the libel aforesaid, it is ordered that the libellant notify the libellee to appear before our Justices of said Court, at Cambridge, in said County, on the first Monday of July next, by causing an attested copy of said libel and of the order thereon, to be published in The Lowell Sun, a newspaper published in Lowell, in the County of Middlesex once a week, three weeks successively, the last publication to be fourteen days at least before the said last mentioned day, and that an attested copy of said libel and order thereon be sent by registered letter to the residence of the libellee as set out in the libel, that she may then and there show cause, if any she have, why the prayer in said libel set forth should not be granted.

THEO. C. HURD, Clerk.

A true copy of the libel and of the order thereon.

Attest,
THEO. C. HURD, Clerk.

LOST AND FOUND

LOST—A pocketbook between Chestnut Square and Fayette st. Return to 13 Chestnut Square.

LOST—A lady's silver watch between Caesar Misch's store, Church and Andover sts. Return to 38 Fort Hill Ave. and receive reward.

LOST—Pair glasses between Mill st. and Appleton mills. Finder return to Sun Office.

LOST—$20 on Chelmsford st. car Sunday afternoon. Reward at 190 Lawrence st.

FOUND—A lady's pocketbook containing sum of money in Merrimack square. Owner can have same by calling at 12 Chase st. and paying for this advertisement.

FIVE DOLLARS REWARD—For the return of the parcel wrapped in brown paper stamped with A. G. Pollard & Co.'s name containing piece of embroidery lost between Lowell Normal school and Campo Seco street, Lawrence, Thursday evening, May 18th, between 8 and 11 o'clock. Above reward will be paid upon return of same to Miss Bertha M. Robinson, 7 Canipo Seco street, Lawrence, Mass.

LOST—Pocketbook containing sum of money between A. G. Pollard's and Middlesex st. Finder return to Sun Office and receive reward.

LOST—A string of gold beads on Central or Middle sts. up to Gilbride's store. Reward at 37 Mead st.

LOST—A black female cocker spaniel. Reward at 228 Suffolk street.

An examination of candidates for admission to the Lowell Training school for teachers will be given at the school buildings, Charles and Lawrence sts., on Monday, June 12, beginning at 8.30 o'clock in the forenoon. Candidates must be graduates (or members of the senior class) of a college of the first class, or of a normal school.

Examination will consist of one written paper in mathematics (arithmetic and algebra) another in English composition, an oral test in reading, and a test in teaching a lesson to a class of children.

Application blanks will be furnished by the secretary of the school committee, and should be filled out and filed with him as soon as possible, not later than June 10, 1905.

Per order of the committee on teachers,
A. K. WHITCOMB, Sec.

MISCELLANEOUS

ANY LADIES wanting their mattresses made over at home please call on Navina Hackett, 940 Central st.

IF YOU WANT fresh killed fowl or a small pig to roast, strictly fresh eggs, radishes, spinach, dandelions and green truck of all kinds telephone Pike's market, 528 Middlesex street. He has them fresh from the farm daily.

LACE CURTAINS laundered at No. 8 Coral st., 35 cents a pair, called for and delivered, satisfaction guaranteed.

CONSULT THE STERLING PALMIST—Your hand reveals all questions of life pertaining to marriage, separations, divorce, lawsuits, business transactions of all kinds. Find out what is in store for you. Oriental Temple of Palmistry, 51 Merrimack st.

MRS. ADAMS, clairvoyant, and card reader. Office hours 10 to 12, 2 to 10. 355 Gorham st.

NOW IS THE TIME to bring in your Panama hats and have them cleaned. We have all the latest shapes in stiff hats. We will give a hat cleaner free with every purchase of a hat at J. Delorme's, 281 Middlesex st. The famous hatter.

MRS. FLETCHER, 769 Gorham st., trance medium and card reader.

BIG DROP IN BUTTER. Choice creamery, 22 to 25 cents per pound. New cheese, 12½c lb. Sugar cured ham, 12 cents at Pike's market, 528 Middlesex street.

THE WONDERFUL DRINK GLORIA, gives youthful vigor, and a day of new life in every drink. Boyle Bros., Telephone.

CARPENTERS AND BUILDERS should order "The Chase Lock Hinge" for blinds direct from factory at a liberal discount. Box 150, Waltham.

PILES, HEMORRHOIDS—Rectal troubles sufferers. I am no free sample deposit or C. O. D. fakir. I was positively cured years standing. Have cured hundreds severe cases by the formula of a specialist of highest standing. Formula—Advice 50 cts. Treatment inexpensive. M. Adams, 220 A Pearl st., Somerville, Mass.

GENERAL REPAIRING, tenements specially. 1 Charles Court, off Charles st. 2 flights up.

MIRACLE. The great German rust exterminator. Takes the rust off lawn mowers, cutlery, in fact everything, without labor. Once used always used. For sale by all leading hardware houses. Price 25 cents. Hugo Hill, Manufacturer.

MOTHERS—Rent's Destroyer kills lice on children and all insects; cures dandruff and itching scalp; prevents falling hair, harmless, 25c only at Falls & Burkinshaw's, 418 Middlesex st.

LADIES—Dr. LaFrance's Compound gives positive relief; powerful combination used by 200,000 women. Price 25 cents; druggists or by mail. Address LaFrance & Co., Philadelphia, Pa.

LIMBURG—Chimney expert; chimneys swept and repaired. Residence 1128 Bridge street. Telephone.

TO LET

TO LET—Camp at Lakeview near the track. Inquire of Mrs. Pratt Lakeview Terrace.

TO LET—Suite of unfurnished rooms at 29 Bridge st.

TO LET—3 furnished rooms for light housekeeping. Inquire 13 Dutton st.

TO LET—Large furnished front room in private family, all modern conveniences and telephone, 5 minutes walk from Merrimack square. Address F., Sun Office.

TO LET—Bakery, store and tenement to let, in good going order, rent low, nice trade. Apply J. McIntosh, 310 Park st., Lawrence.

TO LET—2 newly finished stores, fitted for any kind of business, cor Church and Lawrence sts. Inquire at 795 Bridge st.

TO LET—Steam heated room with or without board, use of gas, bath and telephone. 56 Sherman st.

ROOMS TO LET at 52 Central st. Inquire of janitor or at Sun Office.

A NICE OFFICE to let on the second floor of the Harrington Building, 52 Central st. Rent low. Inquire at Sun Office.

TO LET—Three houses at So. End Salisbury beach, good water, etc. Rent cheap. Apply A. T. Clark, 72 Market st., Amesbury, Mass.

TO LET CHEAP—A sunny, downstairs, 5-room flat, hot and cold water, bath, 64 Chapel street. Inquire 535 Central st.

TO LET—12 room house, bath and modern improvements, newly repaired, Third st., good location for roomers. Apply Henry Miller & Son, 2 Wyman's Exchange.

TO LET—Five room tenement, bath, set tubs and modern improvements, on Andover st. Apply Henry Miller & Son, 2 Wyman's Exchange.

TO LET—Upstairs tenement of 8 rooms, newly repaired, near Shaw Hosiery, rent $10. Apply Henry Miller & Son, 2 Wyman's Exchange.

TO LET—6-room down stairs tenement at 60 Tyler st. Apply to G. H. Walker, 216 Central st. or 58 Tyler st.

TO LET—Very desirable residence, No. 95 Myrtle st. consisting of ten room house and stable. Telephone 282-13.

TO LET—A store and boarding house at 159 Market st. Inquire 288 High st. mornings or at store afternoons.

TO LET—Two new modern flats on Rolfe st. opp. Normal school. Private entrances, verandas, steam heat, open plumbing, hard wood floors, gas and electric fixtures. Open for inspection daily between 3 and 5 p. m.

TO LET—A fine store, suitable for almost any kind of business. Would be a good chance for a woman to run a store and obtain a tenement in connection with same if desired. Inquire 62 Dummer st.

TO LET—On a farm in Andover, Mass., a nice colonial house, 12 rooms, furnished, piazza all around, stable, nice lawns, shade trees and shrubbery, situated high, very healthy, spring water sold right off the place, near electric and steam cars. For particulars apply to J. B. Withum, Marblehead, Mass.

WE ARE HEADQUARTERS for clean, pleasant tenements at moderate rents. T. H. Elliott, 64 Central st.

OFFICE TO LET—A fine office on second floor of the Harrington building, 52 Central st. Inquire at The Sun office.

ROOMS TO LET—In the Harrington building, 52 Central st. Inquire at The Sun office.

TO LET—Corner Windsor & Westford streets two six room flats all hard wood floors; steam heat, continuous hot water and gas range furnished. All modern conveniences. Apply James H. Walker, 43 Fletcher street. Tel. 911-3.

ANY BUSINESS can be improved by advertising it in this column.

If you want help at home or in your business, try The Sun "Want" column.

SPECIAL NOTICES

WHITE SEWING MACHINE CO.—When you want an up to date sewing machine, our rotary takes the cake, it is fast, it is noiseless, runs on ball bearings, the most endurable machine in the market. We repair all makes of sewing machines. 376 Bridge st.

W. EVENS & Co.—Dealers in iron, metals, rubbers, rags and all kinds of second hand articles. 2 Revere st., Lowell. Telephone 1337-2.

AS TO COFFEES—You can buy them at all prices. Our fresh roasted high grade Coffees give satisfaction, therefore they are the goods you should drink. Dickson's Tea Store, 68 Merrimack st.

LINER BROS., 89 Chelmsford st., cor. Howard will paper a room with match border, $1.75; also painting, whitewashing, etc., at the lowest price. First class work guaranteed.

REAL ESTATE MEN, PROPERTY OWNERS, ETC.—Will paper your room, furnishing paper and border to match the same including the hanging, for $1.75, special prices given for work consisting of more than one room; estimates furnished on inside and outside painting, whitewashing, etc., first-class work guaranteed. Baker (The New Racket), 868 Middlesex st.

A NURSE trained in Maternity hospital, specially for confinement cases, highest medical references, terms moderate. Mrs. Battle, Maternity Nurse, 24 Third st.

LAWN MOWERS and mowing machines sharpened and repaired. Called for and returned. Telephone 651-2. Robert Carruthers, corner Church and Warren sts.

PRESCOTT EMPLOYMENT BUREAU—Reliable help of all kinds wanted and furnished. Mill, farm, domestic, beach and mountain hotel help a specialty. 34 Prescott st., Lowell, Mass. Telephone 893-2.

THE SUN IN BOSTON—The Sun is on sale every day at both news-stands of the Union station in Boston. Don't forget this when taking your train for Lowell.

HELP WANTED

WANTED—At once, one coal and wood teamster at Quinn's yard. Apply today. J. P. Quinn, Gorham st.

WANTED—Two or three carpenters. Apply 29 Middle st.

WANTED—Men and women of integrity and business capacity to devote part or whole time to soliciting subscriptions to the stock of large bank now organizing. Shares $1 each, small monthly payments. High grade non-speculative proposition. Nothing like it ever offered to the masses. Give age, occupation and references. Address P. O. Box 467, Richmond, Va.

GOOD CARPENTERS wanted at once. Apply between 12 and 1 or after 5 o'clock p. m. at 149 B street, James Dow.

STITCHERS WANTED at once. Apply at Stover and Bean's shoe factory.

WANTED—3 ladies as canvassers, call room 5, Elliot Building, Middlesex st. after 4.

GIRL WANTED for general house work. 18 Lenten Ct., off Charles st.

WANTED—Experienced salesladies at Cooper's Cloak and Suit Store, Merrimack st., opposite Kirk st.

WANTED—For a large city in New Hampshire, experienced salespeople, those familiar with Cloaks, Dress Goods, Silks Domestics, Wash Goods, Laces, Ribbons, Muslin Underwear, etc. Apply at once to R. E. Steed, at H. S. Norwell Co., Nashua, N. H.

WANTED—A woman to take care of baby. Inquire at 98 John st.

WANTED—Driver for U. S. mail wagon. Inquire at Morse Coach Co., Middlesex street.

WANTED—A kitchen girl at 92 John st.

WANTED—Boys, as stocking turners, at once. Shaw Stocking Co.

WANTED—A boy about 14 years old. Mr. John Bouchard, 28 Jewett st.

WANTED—Married man on farm for one year, must be steady, good worker, and understand the care of stock and poultry. F. C. Bickford, So. Chelmsford.

WANTED—Girls to learn transferring on knitting machines for hosiery. Wauken Hose Co., 146 Fletcher st.

WANTED—A dressmaker at 659 Middlesex st.

WANTED—Men everywhere, good pay; to distribute circulars, adv. matter, tack signs, etc. No canvassing. National Adv. Bureau, Chicago.

WANTED—A woman for light chamberwork a few hours each day; one willing to accept nice front room as part payment. Address D. C., Sun Office.

WANTED—An energetic man as a collecter with or without experience; fine opening to right party; must have good reference. Apply Manager, Room 5, Grosvenor Block, Merrimack Sq.

STREET SALESMEN—Members of Royal Arcanum preferred, best 10c article, big money. 333 Washington st., Boston, room 2, 8 to 9.

WANTED—Girl for general housework. Mrs. Taylor, 29 Twelfth st.

RELIABLE HELP of all kinds wanted. Mill help, worsted sewers, $12 per week, Web drawers on wire or warp can make from $8 to $12 per week, also weaver on woolen goods, farm hands, general housework girls wanted, also cooks, table girls, to go to the seashores or mountains. Prescott Employment Bureau, 34 Prescott st., Lowell, Tel. 893-2.

WANTED—At the Talbot mills, North Billerica, weavers for plain and fancy work.

WANTED—Ten young girls to sing in chorus. Apply at Palace Theatre, Middlesex st., 10.30 Sat. morning. W. F. Boothby Manager.

REAL ESTATE FOR SALE

FOR SALE—At a sacrifice, two elegant new cottages of 8 rooms, pantry and bath room, city water and sewerage on Wood st. Inquire Peter O'Neil, 120 Bowden st.

WAMESIT TERRACE
HOUSE LOTS
Only 15 minutes ride from Merrimack square, and Wilbur is the leader in low prices; only a few $19 lots left; $2 is all you need to secure one. Call and see our salesman, M. A. FOGG, room 22, Hildreth building.

SITUATIONS WANTED

WANTED—Situation as janitor of building or night watchman, in Lowell or out of town. Address Box 96, North Chelmsford.

WANTED—A situation by an experienced lady bookkeeper or would do office or store work. Good references. Address E. D., Sun Office.

WANTED—A situation at light housework by a respectable, competent woman. Address C. J., Sun Office.

FOR SALE

JUST WHAT YOU WANT—$250 buys 1 horse, 1150 lbs.; 1 cow 2 years old, giving 10 quarts of milk a day; 1 top buggy, 1 harness; 31 white leghorn pullets; 21 ducks; one and one-half ton of hay; 1 pigeons; 500 lbs. grain, 450 square feet of poultry netting, and the rent of house, barn, sheds, poultry coops and yards and 4 acres of land, part of which is planted and a nice strawberry bed, peach trees, plum trees, for ten months. 2 miles from Lowell, 10 minutes from electrics. Good reason for selling. Address H. A., Sun Office.

FOR SALE—Light ex-top carryall, almost new, also express harness in good condition. J. B. Billings' stable, Merrimack street.

SODA FOUNTAIN for sale. Apply 11 John st.

FOR SALE—A rabbit hound at 5 Pollard ave. Call noon or evening.

FOR SALE—Family refrigerator, good size, used only few days, cheap. 20 Canton st.

FOR SALE at half its value, well furnished, good paying lodging house. Inquire at Sun Office.

FOR SALE CHEAP—Fancy pigeons. 222 Varnum Ave. Call in the evening.

PIGS—Young well bred pigs for sale. Inquire at Putnam's market or at his farm near P. P. Perham's, Chelmsford.

MILLINERY GOODS of all kinds. We have no expensive rent so can afford to sell much cheaper than others. Call and see. 95 Westford st.

FOR SALE OR EXCHANGE—A dead axle platform truck, for one or two horses. Inquire of Frank Richards, 62 Chestnut st.

FOR SALE—A nice lodging house for sale very cheap. Inquire at Sun Office.

MUST SELL my store and lodging house, wife sick, price no object., C. S., Sun Office.

FOR SALE—A double cylinder Knox touring car or a single runabout Knox, single cylinder, will sell one or both. Inquire at 176 Branch st.

$1200—Twelve Hundred dollars buys a 6-room cottage in the Highlands. Smith & Cavanaugh, Trust Building.

FOR SALE—Dunlap's king of washing powder for sale by all grocers.

FOR SALE—Whole or half interest in cigar, tobacco and fruit store. Address B. Sun Office.

MONEY TO LOAN

MONEY LOANED to salaried people on their own personal note at Kelley's, 302 Middlesex street.

MONEY ON CREDIT without security, salaried people and others. Best terms, liberal discount, commission paid. Merrimack Loan Co., Associate Building.

MONEY LOANED—Overcome your difficulties, our plan of loaning money on salaries is the most liberal to be found anywhere, easy weekly payments. All transactions confidential. Massachusetts Loan Co., Room 22, Hildreth Building.

MONEY LOANED salaried people, retail merchants, teamsters and others, without security, easy payments, offices in 50 leading cities. Tolman, room 48 Hildreth Building, 45 Merrimack st.

DON'T BE SHORT—Plenty of money to loan to salaried people, merchants, boarding house keepers, teamsters, etc. Easy weekly payments, lowest rates in the city. Confidential; no publicity; no delay. Special inducements for quick payments. Private office. U. S. Loan Co., 90 Prescott st., room 5, Lowell, Mass.

MONEY TO LOAN on furniture, pianos and all personal property. Private office. (Strictly confidential.) Room 6, Swan building, 26 Central st.

MONEY TO LOAN at short notice on furniture, pianos, diamonds, etc. Leases paid off and more money advanced. All business strictly confidential. Address W. E. Leinhas, room 9, Barristers' Hall.

WANTED

PRIZES GIVEN FOR BEST ACT—Wanted: amateur talent, ladies and gentlemen for specialty acts, with Geo. H. Adams Humpty Dumpty Co. Apply Friday morning, ten o'clock, Stage Director Geo. H. Adams, Tent Theatre, Lakeview Ave.

WANTED—A store in good locality with tenement connected. Inquire at the Sun Office.

WANTED—Children to board in East Chelmsford, second house on right past city line, take Boston car.

WANTED—Summer boarders at Amherst hotel, Amherst, N. H., first class board at reasonable price. H. B. Hinter.

WANTED—To buy bottom mortgage for cash, state location and amount. A. B., Sun Office.

WANTED—Small tenement of 2 or 3 rooms, centrally located. Address A. L. C., Sun Office.

WANTED—Washing, cleaning and ironing. Inquire 296 Middlesex street, 4 rear.

Do You Want to Buy a Home on Durant St. Centralville

Here's a dandy cottage of seven rooms and a fine lot of land with plenty of fruit trees and grape vines.

Smith & Cavanaugh
267 Central St. Donovan Bldg.

$10,000 CAPITAL Wanted

Local industry wants to increase its business $75,000 or more yearly which will show profit of 100 per cent. Only business men or bona-fide investors who can understand and appreciate a first class investment need answer. This company is a corporation doing a successful business, owns its building, machinery and patent rights and will stand the closest investigation. Address H. L., Sun Office.

Everybody Says
The Sun is Lowell's greatest newspaper.
What everybody says must be true.

COULDN'T HIT

Carrick Held Lowell to Two Hits

WHILE BUSHEY WAS TOUCHED FOR 10

Lowell's Lone Run Made on Error

If Lowell had done any batting yesterday they might have beaten Fall River, but Carrick whom the experts consider the best pitcher in the league, was on the slab for the home team and Lowell made only two hits. Bushey pitched for Lowell and they cracked him out for ten safe ones. Lowell's one run was due to errors.

Grant "almost" scored a run in the third but was nailed at the plate on a perfect throw by Dwyer from centre field.

The score:

FALL RIVER.

	ab	r	bh	po	a	e
Kiernan lf	4	0	1	5	0	0
O'Hara rf	4	1	2	1	0	0
Bowcock 2b	4	1	2	0	1	0
Gulheen 3b	3	1	1	1	3	3
Birmingham 1b	4	1	2	10	0	0
Moorehead ss	2	1	1	1	4	0
Dwyer cf	3	0	0	3	1	1
Sullivan c	4	0	0	6	0	0
Carrick p	3	0	1	0	3	0
Totals	31	5	10	27	12	4

LOWELL.

	ab	r	bh	po	a	e
Grant cf	4	0	0	4	0	0
W. Connors 2b	4	0	0	3	1	0
Jackson rf	4	0	1	0	0	1
Bigbie lf	4	0	1	4	0	0
J. Connors 3b	4	0	0	1	0	0
Merritt 1b	4	0	0	5	1	1
McLaughlin ss	3	0	0	1	2	1
Anderberg c	3	1	0	6	1	0
Bushey p	3	0	0	0	0	0
Totals	31	1	2	24	5	2

Fall River	0	1	0	1	2	1	0	0	*—5
Lowell	0	0	0	0	1	0	0	0	0—1

Two-base hit—Moorehead. Three base hits—O'Hara, Gulheen. Sacrifice hits—Moorehead 2, Dwyer. Stolen bases—O'Hara. First on balls—Off Bushey 2, off Carrick 1. Struck out—By Carrick 8, by Bushey 8. Passed ball—Anderberg. Wild pitch—Carrick. Time—1:50. Umpire—Brady. Attendance—650.

N. E. LEAGUE STANDING.

	Won	Lost	P. C.
Fall River	11	6	.647
Manchester	12	8	.600
Haverhill	9	7	.562
New Bedford	10	7	.588
Lowell	10	9	.526
Nashua	7	10	.412
Concord	7	11	.389
Lynn	5	13	.278

N. E. LEAGUE RESULTS.

At Fall River—Fall River 5, Lowell 1.
At New Bedford—New Bedford 9, Nashua 4.
At Lynn—Manchester 6, Lynn 0.
At Haverhill—Concord 4, Haverhill 3.

GAMES TODAY.

(New England League.)

New Bedford at Lowell.
Fall River at Nashua
Manchester at Lynn.
Haverhill at Concord.

AMERICAN LEAGUE STANDING.

	Won	Lost	P. C.
Chicago	16	11	.593
Cleveland	14	11	.560
Philadelphia	15	12	.556
Detroit	14	13	.519
Washington	11	16	.407
St. Louis	12	16	.418
New York	12	16	.418
Boston	12	18	.429

AMERICAN LEAGUE RESULTS.

At St. Louis—Boston 5, St. Louis 3.
At Chicago—Chicago 3, Washington 2.
At Detroit—Detroit 5, New York 4.
At Cleveland—Philadelphia 7, Cleveland 4.

GAMES TODAY.

(American League.)

Boston at St. Louis.
Washington at Chicago.
New York at Detroit.
Philadelphia at Cleveland.

NATIONAL LEAGUE STANDING.

	Won	Lost	P. C.
New York	25	6	.806
Pittsburg	18	11	.562
Philadelphia	15	14	.517
Chicago	17	16	.515
Cincinnati	13	17	.433
St. Louis	12	18	.400
Boston	12	18	.400
Brooklyn	13	22	.371

NATIONAL LEAGUE RESULTS.

At Boston—Boston 1, Pittsburg 0.
At Philadelphia—Philadelphia 8, Chicago 5.
At New York—New York 7, Cincinnati 0.
At Brooklyn—St. Louis 5, Brooklyn 4.

GAMES TODAY.

(National League.)

Pittsburg at Boston.
Chicago at Philadelphia.
Cincinnati at New York.
St. Louis at Brooklyn.

DIAMOND NOTES.

New Bedford at Spalding park today. Lynn tomorrow.

Keep up the good work, Jackson.

That man Carrick appears to be the top-notcher on the slab.

Two hits will never win anything.

Now that the first long trip away from home is over the Lowell team should shake off the hoodoo and win a few games.

Coveney is likely to be out of the game for several days. The foul tip that struck the back of his hand in the Fall River game did not break any bones, but it separated a bundle of muscles Just now his hand is in splints.—New Bedford Mercury.

Manager Clark caught a lay-off for his improper language to Umpire Brady and Catcher Duggan one for his vilification of Umpire McCloud. Players may as well stop this sort of thing, as fines will go, and come out of their salaries.—Boston Herald.

And what Jake says generally goes.

Nixey Coughlin is the luckiest pitcher who ever tried to sneak a few inches from the rubber. He has won every game he has pitched for Lowell by the greatest kind of luck. Once he was hit for 11 safe hits and six runs, enough to win a majority of games, and on other times he won when he allowed nine and seven hits, respectively, and in the first game his own team made but three hits and only four in the second. When games are won that way, it is not the pitcher. All that Nixey has got is a bum whip, a glove and a choice assortment of prayers that go out with every hall.—Haverhill Gazette.

Nixey's Lowell friends see through it all. They say Dan Smith is jealous of Nixey because he was the tallest and thinnest man in Haverhill until Nixey went down there and robbed him of his laurels.

Umpire Stafford claims that a base runner can run outside the three-foot line if a fielder is occupying the line handling a thrown ball. This is a fair sample of Stafford's knowledge of the rules.—Nashua Telegraph.

If the Telegraph man knew as much about the rules and the game generally as does Stafford, he'd be entitled to congratulations.

Kavanaugh was hit by one of Coughlin's slow ones in the early part of the game. He started to walk to first, but was called back by Stafford, who evidently thought if the center fielder couldn't get out of the way of the "telephone" ball, he had better have another try.—New Bedford Standard.

The Red Men baseball team of this city is awaiting an acceptance of a challenge to play in Waltham next Saturday afternoon with the Athletic club ball team of the Watch city.

Frank Hafford, the third baseman signed by Doe last year, is playing with the Birmingham, (Ala.) club. Doe says that he never released Hafford, and that he owes him $25 which was paid him to report at New Bedford. Fred says he is willing to release him to Lowell on payment of the debt.—New Bedford Standard.

Billy Connors wouldn't buy a gold brick even at the mark-down price of $25.

SECOND GAME THROWN OUT.

President Murnane of the New England league has directed that the second game played between Lynn and Fall River clubs at Fall River on Saturday, May 13, be thrown out, as it was played in direct violation of section 26 of the constitution of that body, which reads as follows: "If any championship games should, for any reason, be postponed or not played, either club entitled to play such game or games may at any time request the president of the league to order double-headers played off on the next trip, providing it is after July 4, and to order any such club or clubs which have failed to fill the regular schedule dates to attend at the date fixed and play off such game or games."

AMATEUR BASE BALL

The Centrals have organized for the season to play any team in the league under 15 years old. They would like to play any of the following teams: Lincoln Stars, C. A. C., Billerica, Perrys, Hudsons, Centralville Blues, or any other team in the city. Eddie Bradley is a corker for catching and he is as good as any amateur in the city for his age. They would like to get a couple of games for Memorial day. Send all challenges to Manager Harrington, 511 Central street, or through this paper. Come one, come all. Please do not forget. Tra-a-la.

The Chapel Blues have organized for the season to play any team in the city under 15 years, the Centrals and Perrys preferred. The lineup: Happy Clark c, Old Boy Fred Brady p and manager, Joe Brassel 1b, Pretty Boy Joe Kelly 2b.

The Watsons defeated the All Stars by a score of 40 to 1. J. Silver pitched for the Watsons and did a fine job. M. Fagan pitched for the All Stars and we knocked his eye out. Our lineup: S. Callahan c, Joe Cassin p, W. Bride 1b, S. McLaughlin 2b, F. Lepper ss, W. Hey 3b, N. Fisher rf, H. Lounge lf, J. Silver cf. Send challenges to Star McLaughlin, 27 Watson street.

Hee haw! Hee haw! And we are the Norfolks. O, I hate to tell you what we did on the Young Buffaloes; we defeated them by a score of 7 to 0. They had a pitcher fourteen years old. After the game we had a cake and bean supper in Harold Cushment's shed. Billie Sheehan was on hand and carried the ice water. Our line-up is: T. Craig c, H. Cushment p, P. McHugh 1b, J. Sheehan 2b, J. McOsker ss, J. Mellan 3b, F. Merriket rf, D. Belanger cf, G. Kenney lf. Send all challenges through this paper or to James Sheehan, 7 Agawam street.

BOWLING NEWS

The Topsies defeated the Thorndikes on the alleys last night by 40 plus, this being the eighteenth straight victory for the Topsies. The score:

TOPSIES.

	1	2	3	T'tl
T. Magee	78	82	81	241
Richards	78	95	86	259
Snow	95	86	97	278
Lawn	86	82	84	252
Greenwood	79	96	100	275
Totals	416	421	451	1288

THORNDIKES

Clowrey	75	90	85	250
Adamson	93	74	84	251
Lundberg	85	83	90	258
Rodgers	89	82	85	256
Cunningham	77	94	81	248
Totals	419	460	479	1248

A Lowell Woman Asks

"Have you a floor paint that will last two weeks?" Yes we have Devoe's; it has a beautiful gloss and will wear two years if properly applied. The Adams Hardware and Paint Co.

FOLEYS HONEY AND TAR
Cures Colds! Prevents Pneumonia

Five Dollars Reward

For the return of the parcel wrapped in brown paper, stamped with A. G. Pollard & Co.'s name, containing piece of embroidery lost between Lowell Normal school and Campo Seco street, Lawrence, Thursday evening, May 18, between 8 and 11 o'clock. Above reward will be paid upon return of same to Miss Bertha M. Robinson, 7 Campo Seco street, Lawrence, Mass.

Hoisington & Son

will look after your furnace and clean it and put it in good shape for next fall. They also do all kinds of tin and metal work at lowest prices.

141-147 MARKET STREET

A NEW WOOD
For the Lowell Market

It is kiln-dried pine blocks about 2 inches thick and from 3 to 6 inches long. Makes a nice, clean, healthy fuel for light cooking or kindling coal fires. Try it and see for yourself. Sixteen bushels for one dollar. Mail and telephone orders will receive immediate attention.

JOHN P. QUINN
GORHAM AND DIX STS. Tel. 1180.
Take any Gorham Street Car.

Wall Paper
-AT-
97 Appleton Street

BASE BALL
TOMORROW
LOWELL vs. LYNN
Game called at 3 o'clock.

ABBOTT GRAYS

Held 22nd Annual Reunion Last Night

Company A, Second regiment, held its 22nd annual reunion at the American house and a jolly gathering of battle scarred veterans assembled around the festive board.

The comrades present included Captain W. C. McAlpine of Lawrence, Dexter Butterfield of Dunstable, N. D. Foster of Somerville, W. M. Lee of Lowell, Richard Pendergast of Lowell, William F. Buxton of Lawrence, F. O. Ferson of Reading, T. D. Pickering of Gonic, N. H., and Alexander Morse of Lowell. Letters of regret were read from H. N. Coney of Lynn and E. K. Hayes of Stoneham.

After the dinner stories were swapped and speeches made. The company was known as the "Abbott Grays," in honor of the first captain, Edward Abbott, killed at Cedar Mountain. Attached to the Second Massachusetts regiment, the company went to Roxbury into camp on May 11, 1861. The regiment was then sent to the front with the Army of the Potomac, with which it was connected until after the battle of Gettysburg. At Gettysburg, the company was decimated by making a gallant charge against the line of the enemy, fully three-quarters of the company being lost. A transfer was then made to the Army of the West and the company marched with Sherman from Atlanta to the sea.

BOARD OF POLICE.

At the meeting of the board of police last night, the following licenses were granted:

Common victualler—Elizabeth Robitaille, 323 Central street; Lucy E. Cook, 182 Smith street; Clara June Wood, 109 Andrews street; A. F. Saunders, 232 Appleton street; Joseph A. Benard, 273 Aiken street; Annie T. Reilly, 623 Central street; Francois X. Boisvert, 92 Hall street; Lily Isenberg, 100 Charles street; Daniel J. Murphy, 368 Merrimack street; Kate Bailey, 3 and 1 Brookings street; Albina Callahan, 70 Worthen street; Harry P. Entwhistle, 853 Central street.

Hawker and peddler—Marcus Shamos, 72 Suffolk street; Carl R. Shaw, Dracut; Henry Couture, 143 Aiken street; William H. Grant, Dracut.

Job and express—Michael Pappadernetrian, 497 Market street; Patrick F. Welch, 62 Whipple street; Louis T. Bechard, 577 Middlesex street.

Junk collector—Thomas J. McCarthy, 240 Jackson street; Joseph Gentle, 138 Hale street; Harry Herman, Grand street.

The job and express license of Antonio Caraganis was revoked.

Miss Nelida Cote, of the society of Bonsecours, was granted a license for a Sunday concert at St. Joseph's college hall, May 28.

For the Best

In Summer Suitings, made up in the latest New York style, $30 up, go to

LOUIS ALEXANDER
IMPORTER AND TAILOR
88 Central Street, Lowell, Mass.

PAUL O. KABLE, Assistant.
Telephone 573-2.

What we do, can do and intend to will be told in this space.

If you only knew how good our bread was you would eat it all the time.

We began to wonder how we could improve our bread and accordingly made a study of the latest and best methods of producing this article. No fads, freaks, or invalid foods have been the outcome of this search. We merely make the real Staff of Life and make it as it should be made. Our bread sticks by the ribs and helps you along in life. If you want better proof just try it.

HARRY RICHARDSON
Merrimack Square

FIGHT PRINTERS

Typothetae Met in Boston Yesterday

WILL NOT GRANT 8 HOUR DAY

Will Have Printing Done Abroad

BOSTON, May 24.—New England employing printers to the number of 250 met in Faneuil hall yesterday afternoon and expressed themselves in speeches and by resolution as determined to oppose the eight-hour day which the International Typographical union has declared shall be adopted in printing offices after Jan. 1, 1906.

The meeting of employers passed by a unanimous rising vote a resolution which declared that "under no circumstances will we submit" to the proposed eight-hour day.

The printers assembled at the invitation of the Boston typothetae to meet some of the officers of the United typothetae of America. Interest in the question was shown by the large number attending and by the distances they traveled.

There were employers present from points in New England as far distant as Bangor, Me., Montpelier, Vt., the northern section of New Hampshire, Springfield, Mass., all parts of Rhode Island and New Haven, Conn.

The purpose of the national association is to bring the issue of eight hours directly before the employers and to effect a more complete national organization of the men who own and manage printing offices.

As Faneuil hall was being prepared for the dinner given in the evening to the visitors by the Boston typothetae, the mass meeting of the afternoon was held in the armory of the Ancient and Honorable artillery company above. A count of the men who passed in showed an attendance of 350.

Capt. J. Stearns Cushing, president of the Boston typothetae, was chairman of the meeting, with George W. Simonds and Arthur Lovell secretaries. Officers of the national association sat beside the presiding officer.

In a brief address Capt. Cushing outlined the purpose of the convention and declared that resistance to the eight-hour day as proposed by the International Typographical union was demanded of the employing printers. He said it would be impossible to do business at a profit with fewer daily working hours.

In Boston in 1898, he said, printers worked 10 hours and the minimum wage was $15 a week; now nine hours is the rule and the minimum wage is $18 a week. He considered that an excellent showing for seven years.

"By reducing the hours to nine and increasing the wages the cost of printing has been raised to such an extent that hundreds of thousands of dollars of special advertising printing, which formerly went to the job printer, has gone into the columns of the newspapers," said Capt. Cushing. "What must be the result if, by reducing the working day to eight hours, you are obliged to increase your prices 20 per cent?

"It means that large sums which are expended by American publishing houses in printing will be spent abroad instead of here. It means a loss to the printing trade, a loss to employes as well as employers."

NOT LEGAL

SUNDAY BASEBALL PROHIBITED IN NEW YORK.

NEW YORK, May 24.—Police Commissioner McAdoo yesterday received an opinion from Corporation Counsel Delany regarding the playing of baseball on Sunday. The corporation counsel holds that Sunday baseball must not be allowed in Greater New York when played by professionals, and says that any professional players taking part in such a game should be arrested and tried for violation of the Sunday law.

THE OPERA HOUSE

THE HUNTINGTON-DE DEYN COMPANY SCORES SUCCESS.

The Huntington-De Deyn Stock company made no mistake in moving to a larger theatre. Their house last night was nearly twice as large as on Monday evening, and the sale for the balance of the week is the largest they have had since coming to Lowell. Our prediction that they would pack the Opera House just as easily as they did the Casto bids fair to be realized by Saturday.

"Secret Service" is one of the strongest bills they could have selected, and like all of their productions is put on as though it was New York instead of Lowell. This is all to their credit. The company has become quite at ease on the big stage and the play last night was as smooth as though it had been running a month. Much credit may be given Mr. Huntington who staged and rehearsed the production, as the effects and atmosphere of war that pervade the play are most realistic. Those who predicted that they would not draw as well as at the Casto have another prediction coming, as nothing can seem to dim their success or diminish their popularity.

288 KISSES

HIGH SCHOOL BOY REWARDED BY GIRL STUDENTS.

COLUMBUS, O., May 24.—Clyde Rudy, the only male member of the senior class in the Glouster high school, nailed the class colors to the spire of the school building on Sunday night and for 24 hours remained on guard in the belfry, repelling the assaults of the juniors, who were bound to remove the colors within 24 hours or acknowledge defeat.

Once they almost succeeded, but a female member of the senior class came to Rudy's help, climbing by a roof and a lightning rod to the belfry.

When at the end of the 24-hour watch Rudy descended to the ground, he was received with cheers by the 12 girl members of the class and rewarded with 24 kisses from each girl, one for each hour he had remained on guard.

"The Very Best You Ever Used" for Derangement of the Stomach and Bowels

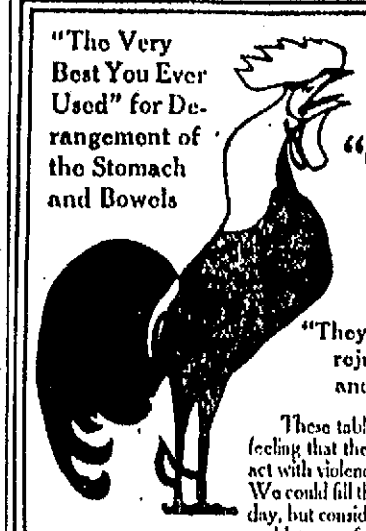

For Constipation and Sick Headache, Liver Complaint and Dyspepsia, from one to two

"Good Morning Call" Trade Mark TABLETS

will have a pleasing effect.

"They take away that tired feeling, rejuvenate the organic system and prolong life's pleasures"

These tablets act upon the bowels without you feeling that they are at work, they do not gripe nor act with violence; they are a gentle laxative. We could fill this space with a new testimonial every day, but consider it best to tell you about the tablets and let you find out how very pleasantly they act on the LIVER, STOMACH, BOWELS.

Price, 10c and 25c

FOR SALE BY ALL DRUGGISTS
OR MAILED BY
"Good Morning Call" Co., Sole Makers, Haverhill, Mass.

UNDER ARREST

CHARGES MADE AGAINST MAN BY GIRL'S MOTHER.

NASHUA, N. H., May 24.—Under instructions of Mrs. Joseph Leclaire of Barre, Vt., Attorney Alvin J. Lucier last night caused the arrest of Herbert Wilkins of this city for an alleged statutory offence with Mrs. Sophia Ortelli of Barre, Mrs. Leclaire's daughter. It is alleged that Mrs. Ortelli, who has a husband living in Barre, was induced to leave her home last September by Wilkins. Afterward she returned home and remained until after Easter, when she again disappeared.

Sunday Mrs. Leclaire, the girl's mother, came to Nashua, and, it is alleged, found her daughter and Wilkins living together on Chestnut street. A warrant was sworn out and Wilkins was arrested. He was in court today, when the husband of Mrs. Ortelli will be present.

Mrs. Ortelli is about 23 years of age and rather attractive looking. Wilkins is about 25 years old. It is alleged she became enamoured with Wilkins shortly after the latter went to Barre last year in quest of work. The attorney for Mrs. Leclaire last night says Mrs. Ortelli was sickly and feeble of mind and he claims Wilkins imposed upon her.

FOR NEGLECT

INSPECTOR WISE CALLED BEFORE THE POLICE BOARD.

BOSTON, May 24.—Police Inspector Oliver J. Wise, one of the most reliable and successful men of Chief Inspector Watts' bureau, who has been for years a member of the famous State street bank squad, was given a hearing by the police board yesterday afternoon on charges of neglect of duty, in that he was absent from duty without leave and failed to report for the 5.30 o'clock roll call one evening in April.

It is charged that on the night in question Captain Duggan of Chief Watts' office was sent immediately to Inspector Wise's home in Dorchester. According to the evidence, Mrs. Wise told Captain Duggan her husband was in, but said: "You cannot speak with him tonight," after which she was said to have quickly closed and locked the door.

Thereupon Chief Watts preferred formal charges.

It was said Inspector Wise put up no defence and made no excuses, except that perhaps he was ill and that the whole matter was the unfortunate result of a misunderstanding. The board reserved its decision.

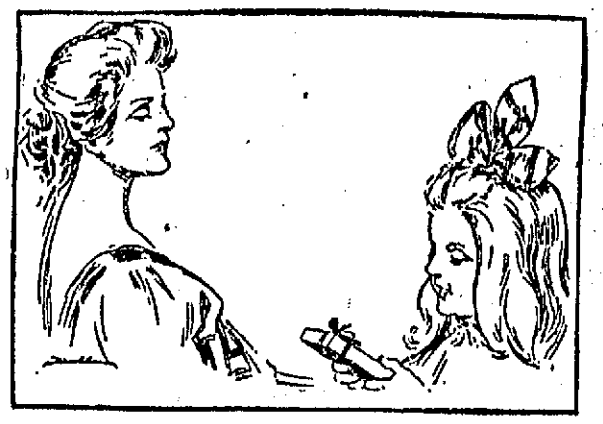

Chiclets
REALLY DELIGHTFUL

Bouquet de Creme de Menthe
A Dainty Confection
Candy Coated Chewing Gum
Particularly desirable
"after dinner"
Made by the makers of
"Fleers Pepsin Gum"
Their Best Recommendation

In my lady's Boudoir the mint-covered dainty Chiclets are Really Delightful.
Take some into your lady's boudoir.
For sale at all the better kind of stores.

Retail Storekeepers supplied by any Wholesale Druggist or Confectioner.
Jobbers supplied by Frank H. Fleer & Company, Inc., Philadelphia.

J·L·CHALIFOUX
49 to 59 CENTRAL ST.

MEN'S AND YOUTHS' SUITS
—AT—
$8.00

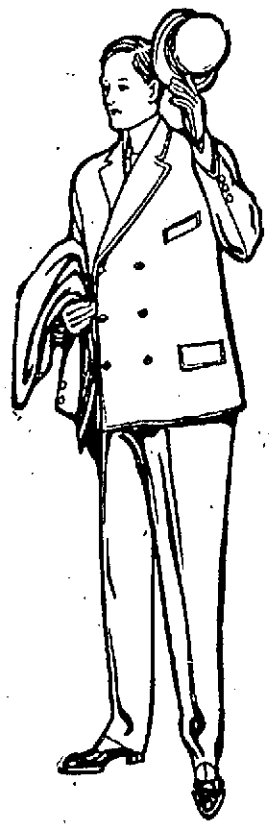

To prove our supremacy as givers of surpassing values, and also to give a forcible impetus to the spring trade, we are naming for this week a sale of New Spring Suits at the popular price of eight dollars.

Men's Stylish Spring Suits—The popular choice of styles at this popular price. Correct single and double breasted sack styles in a large range of dressy materials, such as fancy cheviots, cassimeres and worsteds; also plain black and blue serge, nothing equals them at **$8.00**

Young Men's Stylish Spring Suits—This price is the most popular one for young men and our lines are full of new and snappy models. Double and single breasted suits cut long with broad shoulders and full back. Made in all the new shades of gray and fancy mixtures as well as plain blacks and blues, at the moderate price of **$8.00**

THE LOWELL SUN

SUN BUILDING, MERRIMACK SQUARE, LOWELL, MASS

JOHN H. HARRINGTON, PROPRIETOR.

Member of the Associated Press.

Three Dollars per Year. Twenty-five Cents per Month

☞The Sun receives the full day service of The Associated Press, the greatest news-gathering organization in the world. The entire service received over a leased wire, by our own operator in our own office in The Sun building.

SWORN CIRCULATION OF THE SUN

The sworn daily average circulation of The Lowell Sun for the year 1904 was

14,539

Sworn to by John H. Harrington, proprietor, Martin H. Reidy, business manager, and Alfred Pilotte, pressman of The Sun, before me, January 2, 1905. JOHN J. HOGAN, Notary Public.

☞This is a larger circulation than the combined circulation of all the other daily papers in Lowell.

☞An advertisement placed in The Sun is of more value to the advertiser than if it were inserted in all the other newspapers in Lowell, and the cost of inserting it in The Sun is about ONE-THIRD the price charged by the other papers.

THE SUN'S PLATFORM

FOR THE GOOD OF LOWELL

1. **ADOPT** a new charter giving the mayor full power to appoint and remove at will, the heads of all city departments and members of all boards or commissions.

2. **ABOLISH** the common council and provide for a single legislative board of 27 aldermen, three from each ward.

3. **CREATE** public boards to have charge of streets, buildings, police, fire, pauper and water departments.

4. **ANNEX** portions of Dracut and Tewksbury, including the "Navy Yard" and the Andover road as far as the Hood farm.

5. **ABOLISH** the Merrimack street station and the grade crossings at Market, Thorndike and Middlesex streets and extend the northern station to Thorndike street.

6. **BUILD** a public hall and market on the White lot in Merrimack Square.

It is not becoming to the police commission to make any excuses for enforcing the law.

When an autoist violates the law, he himself and not his chauffeur should be convicted in court.

The number of bank failures in different parts of the country is somewhat alarming.

Tammany has been asked to join a non-partisan movement. As well ask the tiger to lie down with the lamb!

Judging from the frequency of accidents on the elevated roads in New York it would be well to put the overhead lines underground.

We congratulate the board of health upon its decision to drive out the pigs. With fewer hogs there may be less cerebro-spinal meningitis.

Fire Chief Croker had to jump from his automobile to avoid collision with a train in Long Island City the other day. Had he been killed it would assuredly have been said that the family had become the victim of a sad blast of ill luck.

A sentiment is spreading in favor of a more sane celebration of the Fourth of July and a more reverential observance of Memorial day. What seems to be desired is less noise on the Fourth and less frivolity on Memorial day.

The death rate from the cerebro-spinal meningitis epidemic should alarm everybody to the extent of putting their houses in perfect sanitary condition and observing all the laws of health.

The Southern industrial parliament that opened yesterday in Washington is calculated to do much good. Every industrial phase of the south will be discussed, the principal aims being to repopulate the fields, vary the products and find easier transportation to the best markets. Such meetings originate ideas that in time will bear good fruit.

PANDEMONIUM IN PARLIAMENT.

Pandemonium reigned in the house of commons when the opposition to the premier refused to let Colonial Secretary Lyttleton speak as a defender of the premier. They wanted the latter to defend himself but he declined, saying it was not fair to put a man who is virtually a prisoner in the dock upon the witness stand in his own defense. That is probably the greatest confession of weakness ever made by any British minister. Balfour cannot hold the reins of power much longer after such an admission.

THE WHITTET CASE.

Some charges have reached themayor's ears against Superintendent Whittet of the public parks. The park commisson employs Whittet and that body alone can remove him. The mayor is not supposed to deal with subordinates. He treats directly with the commission and can remove that body for cause. The charges involved are of minor importance, but call for investigation by the commission. The incident may cause the heads of other departments to be more careful.

If our city charter were as it should be, the mayor would have power to remove the head of any department in the city.

A CASE THAT INTERESTS THE PUBLIC.

Public attention will be riveted upon the case of John E. Cotter against the Metropolitan Stock Exchange of Boston to recover $125,000 damages, presumably the amount of his losses in speculation on stock margins for a period covering ten years.

At the present time the law allows the recovery of money lost upon such speculation, and Cotter is to take advantage of the statute, now that he has lost practically all the money he had and perhaps all he could borrow from friends in the losing game of speculation. The amount of his claim is a confession that in itself carries a warning to others who may follow the same practice.

Cotter was not a wealthy man; he was a politician but he frequented the stock market. He speculated on margins only and continued the delusive game until the amount of his losses left him practically penniless. In this he was no worse off than many other men who wound up in business failure or suicide, leaving behind no intimation of the cause of their downfall.

But instead of committing suicide or doing anything else foolish, Mr. Cotter undertakes to test the law which provides for the recovery of money lost in such speculation.

Public sentiment is with Mr. Cotter in this contest, although he speculated with his eyes open, and the opponents of this form of gambling will be glad to find him win the case. It would be a death blow to the vice of stock gambling in this state.

CAUGHT BURGLAR

Roxbury Man Grappled With Him

BOSTON, May 24.—Surprised while looting one of the apartments in the house at 11 Marble street, Roxbury, shortly after 6 last evening, Fred L. Martin, 25 years old, of 2773 Washington street, put up a desperate fight for liberty and was overpowered only after an encounter which lasted 15 minutes. He was then firmly tied to await the police.

Martin gained an entrance to the apartments of John A. Ingram on the second floor by forcing open a small window in the hall at the head of the stairs. As the catch on the window was loose he had no difficulty in working it out of place and then opening the window.

There was no one in the apartment, and the burglar was not seen by any of the other occupants of the house. It is supposed the man was in search of money, as Mr. Ingram, who is in the express business, frequently has large sums in the house.

From the appearance of the place after the capture of the burglar, he had not been in the house a great while when Mr. Ingram arrived home, about 6.05.

Hardly had he stepped his foot inside before he was dealt a stinging blow by the burglar. Ingram was partially stunned, but his position was such that the man inside could not rush past him. Regaining himself Ingram grappled with the stranger and a hand-to-hand encounter followed.

The burglar proved himself a pretty husky man in a mix up, and Ingram had his hands full. The two fought through the rooms fully 15 minutes and fearing that the fellow would get away, Ingram yelled for help.

Fred Munroe, the janitor, heard the cries and ran up to find the men struggling. He went to Ingram's assistance and between them, they succeeded in subduing the intruder and getting him on the floor.

GOV. DOUGLAS

CANNOT ATTEND COMMENCEMENT AT HOLY CROSS.

WORCESTER, May 24.—Word has been received at Holy Cross college that Gov. William L. Douglas will be unable to attend commencement exercises on June 21, which are to be marked this year by the presence of President Roosevelt, but will send Lieut. Gov. Curtis Guild, Jr., in his place. The governor assigned as his reason for being unable to be present that he had made business arrangements for the day of the exercises which demanded his attention.

There is some doubt here yet in regard to where the commencement exercises will be held this year, and there has been some talk of erecting a platform in front of the grandstand on Fitton field and holding them here. Owing to the presence of the chief executive of the country, it is expected that a large crowd will attend.

MRS. GRIMES PRAISED.

The sisters of St. John's hospital are loud in their praise of the work performed by Mrs. Alice Grimes who acted as secretary of the committee having in charge the opera "Mikado," which was recently sung for the benefit of St. John's hospital. Mrs. Grimes labored early and late to make the affair a financial success and her efforts were rewarded as the affair netted the hospital a substantial sum.

The Stability
of its foundation;

The Reliability
of its news;

The Capability
of its staff;

These are the things that have combined to make The Lowell Sun what it is today, the favorite of the people of Lowell. They all read it, and if they see your advertisement in it, they will remember you.

Advertising pays when placed in the paper with the largest circulation.

HE FACED DEATH

Fireman Nolan Risked His Life

BOSTON, May 24.—Facing death for himself on the one hand, and possible death for himself and others on the other, Joreph Nolan, driver of chemical 2, yesterday afternoon, held his head, took the former chance and escaped with only a few bruises, death of one of his horses, injury to his machine and damage to an electric light pole.

As a fire, the blaze was a failure, the damage being less than $1000, but it was pregnant with great possibilities, as engine 5 and Nolan's machine approached each other at the corner of Marion and Chelsea streets, East Boston, so pregnant that spectators held their breaths as they saw the onrush of engine 5 as it entered Chelsea street from Marion.

Nolan saw that engine 5 would have to swerve some distance in turning Marion street. He was in a tight place, and when he drove his horses to the sidewalk engine 5 just cleared his wagon. His off horse crashed into the electric light pole and he was thrown from his seat to the sidewalk.

Lieut. Thomas Hines, who was standing on the step behind the wagon, jumped to the seat and secured control of the nigh horse, which was much frightened by the excitement. The horse that struck the pole broke its front legs and died soon afterward. Driver Nolan, save for a wrenched arm, escaped injury. The pole of the chemical and its steering gear was damaged, and it was sent to the repair shop.

The fire was in a three-story brick building, 147 Chelsea street, owned by Samuel Walderstein. The first floor was occupied by Simon Nudleman as a grocery store, and it was here the fire originated from some unknown cause, causing a loss of $1000.

VACATION RESORTS IN NEW ENGLAND.

The vacation season has commenced, and he who makes his arrangements in time is in no danger of getting left. Seashore and inland resorts have made great preparations for this year, and the Boston & Maine Passenger Department is always ready to act as adviser and conductor. Just look at our bargain counter! Thirteen beautiful descriptive books describing in detail every portion of Northern New England and entitled:—

"All Along Shore."
"Lakes and Streams."
"Among the Mountains."
"Central Massachusetts."
"Valley of the Connecticut and Northern Vermont."
"Monadnock Region."
"Southeast New Hampshire."
"Southwest New Hampshire."
"Lake Sunapee."
"Fishing and Hunting."
"Lake Memphremagog."
"Hoosac Country and Deerfield Valley."
"Merrimack Valley."

Any one of the above descriptive books will be mailed upon receipt of two cents in stamps for each book, but that is not all, we have two beautiful colored maps, one a bird's eye view of the White Mountains from the summit of Mt. Washington, showing each ravine, mountain peak and valley as seen from the summit and a key at the bottom telling the number and name of each place, the other is a bird's eye view in colors of the beautiful Lake Winnipesaukee. Six cents in stamps will procure either map. Besides the maps we have six beautiful portfolios, beautiful reproductions of choice scenes in New England; each picture 4x6 and 210 pictures in the set. The set contains:

"Rivers of New England."
"Mountains of New England."
"Lakes of New England."
"Seashore of New England."
"Picturesque New England."
"Charles River to the Hudson."

The entire set will be mailed upon receipt of thirty-six cents in stamps or six cents will procure any one book.

Look over the above list and tell us what you want. We'll send you everything upon receipt of seventy-four cents. In about three weeks we will have our Hotel and Resort Book for 1905 all ready. Don't forget General Passenger Department, Boston & Maine Railroad, Boston, Mass., is the address.

If you want help at home or in your business, try The Sun "Want" column.

PUTNAM & SON CO.

166 Central Street

WHEN we say that our sales of Rogers-Peet's suits have been nearly twice as large this season as ever before in the same period—we don't say it to brag.

We make the statement simply to show how fully the public appreciates this splendid clothing.

It is growing in favor—faster and faster every season on its merits.

Fits to Perfection
Tailored to Perfection
Every Pattern Exclusive

It's a good thing; the best clothing in the world, ready-to-wear. Rogers-Peet's suits, $15, $20, up to $30.

TRIED SUICIDE

LYNN SOCIETY WOMAN RESCUED IN TIME.

LYNN, May 24.—A woman, said to be the wife of a prominent man and a leader in society, was dragged from the ocean near the foot of Wave street yesterday afternoon.

Who is the woman is not to be disclosed by men who took her from the water or by Dr. Pinkham, who attended her. It is said that it was a case of attempted suicide, but the greatest secrecy is being maintained with reference to the whole matter.

So far as can be learned, the woman is young and was fashionably dressed, when she was seen to pass through Ocean avenue shortly after noon. Soon after persons living in the vicinity saw her in the water. Men ran to her rescue, and she was dragged out unconscious.

The houses of several persons were visited by a man in an automobile, while others remained with the woman and endeavored to resuscitate her. Dr. Pinkham was found and hastily taken to the beach. He found the woman recovering, and ordered removal to her home in the vicinity of Ocean street.

VOTED DOWN

PROPOSITION TO SUBSTITUTE BRIEF STATEMENT OF FAITH.

WINONA LAKE, Ind., May 24.—The general assembly of the Presbyterian church yesterday voted down the proposition to substitute for the Westminster confession a brief statement of faith, which was presented in the form of an overture by the Nassau, N. Y., Presbytery.

The committee to which was referred the plan of Justice Harlan for a Presbyterian cathedral or minster as it is called by the commissioners at Washington, D. C., brought in a report recommending that a special committee of six be named to confer with the Washington Presbytery and report next year. The committee was divided in its report and the general assembly decided to take up the question tomorrow.

Men Come to Me

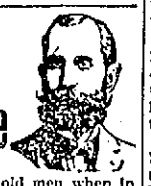

Young, middle aged and old men when in doubt, and if you want honest advice and treatment it will pay you to see me first. Do not be induced to pay big charges in advance to out of town doctors when you can get skillful and honest treatment, medicine included right here in Lowell, at a moderate charge, paying as you are able to. It matters not what your ailment is, how many physicians or ordinary specialists you may have had, do not be discouraged, come to me and let me help you before it is too late. I furnish all medicines, privacy thus assured. Consultation and examination free to all patients. Write or call. No cure, no pay.

OLD DR. TEMPLE
SPECIALIST FOR MEN
Rooms 10, 11, 12 Mansur Block,
97 Central St., Lowell.
Hours 10 to 12—2 to 5—7 to 8.
Free X-Ray Examination.

WALSN WON

BUT WILLIE GIBBS STAYED THE 15 ROUNDS.

BOSTON, May 24.—Though Jimmy Walsh, the New England bantamweight champion, worked unusually hard last night to stop Willie Gibbs of Philadelphia in their contest at the Douglas A. C., Chelsea, the best he could do was to get the decision. The bout was limited to 15 rounds, and that it went the full distance rather surprised the sports, who figured on Walsh winning in about six rounds.

The boys fought at catchweights. Walsh had a slight advantage in height but there was little difference in their weight.

From the start Walsh showed that he was the cleverer of the pair, and his work all through the contest was first class. His footwork and blocking was A1. He did most of his work with his left hand, and in nearly every round he outpointed Gibbs 5 to 1.

Not until the last round did Gibbs attempt to do any leading, which made the work harder for Walsh, and also made Gibbs' part of the contest look like a novice affair. Gibbs at times boxed like the rawest kind of an amateur, and several times he acted as if he wanted to quit. His judgment of distance was of the poorest kind and he tumbled through the ropes and onto his hands and knees on the floor in attempting to land a punch.

Three times Gibbs violated the rules by using the pivot blow, which is barred in all clubs. Two of those blows landed on Walsh, but did no damage. Time after time when Walsh would lead, Gibbs would crouch and smother up. He relied on swings to bring him victory, but they were delivered so wildly that few of them landed.

It was at close quarters that Gibbs did his work, but he was no match for Walsh even at that style of boxing.

When the first contest of the evening was about to start the electric lights went out, and it was nearly five minutes before they were again turned on.

In the opening preliminaries Young Cornell won from T. Flynn in six rounds, and Harry Eddles beat Goliath Jones in six rounds in the next bout.

THE PRESIDENT

WILL NOT SPEND MUCH TIME IN MASSACHUSETTS.

BOSTON, May 24.—Lieut. Gov. Curtis Guild, Jr., has received a letter from Secretary William Loeb to the effect that President Roosevelt will not make any extended stay in Massachusetts on the occasion of his visit next month. After attending the commencement exercises at Clark University and Holy Cross at Worcester on June 21 and of Williams college at Williamstown on the following day, the president will return to his summer home at Oyster Bay, Long Island, for two weeks, coming back later for two days at Cambridge at the time of the Harvard commencement.

HAS ELOPED

EX-MAYOR OF BALTIMORE RAN AWAY WITH NURSE.

BALTIMORE, Md., May 24.—That ex-Mayor Robert C. Davidson, prominent in financial, political and church circles, and Miss Laura Banning Noyes, a trained nurse, have eloped to Europe is the statement made yesterday by the wife of the former city executive. Baltimore has not received such a surprise since Mayor Robert M. McLane shot himself, the former mayor having been regarded as one of the city's conservative church members, prominent in the financial world and a leader of the Baptist denomination in this city.

The first news leaked out yesterday afternoon, when it was announced that Mr. Davidson had left the city, never to return, and that a woman to whom he had been paying attention had also left the city. It soon developed that Mr. Davidson had converted all his possessions, about $100,000 in stocks and bonds, into cash, and that his companion, according to the statement of Mrs. Davidson, is Miss Laura Benning Noyes, a statuesque beauty about six feet tall, with big black eyes. The ex-mayor and the woman have been seen together frequently in public places, out driving in Druid Hill park and at luncheon in one of the fashionable hotels. The details of the departures are not known, except that they sailed for Europe last Wednesday.

SOCIAL AND FRATERNAL

The local lodge of Elks held its weekly meeting last evening. After important business was discussed, Past Exalted Ruler Fredericks made his report of the Buffalo club. Exalted Ruler Dr. James E. Leary and Secretary Thos. E. Boucher made extended remarks of their visit to Berlin lodge, Berlin and Gorham, N. H. A descriptive letter of the same will be read by Secretary Boucher at a future social session. Class initiation will occur May 30, and an outing is talked of in the month of September.

Asa John Patten Circle, No. 20, Ladies of the G. A. R., of Billerica, has been invited to attend memorial services at the Baptist church, North Billerica, by the Veterans' association, Sunday, May 28th. The circle provides dinner on Memorial day for the Grand Army and Sons of Veterans with their families and invited guests. They will also arrange the program for entertainment in the town hall, outside of the orator of the day, who will be provided by the Veterans' association.

One application for membership was received at last night's meeting of Garfield colony, U. O. P. F. To the regret of the members, Louisa E. Crafts resigned her office as lieutenant governor. Mary F. Winslow was elected. The annual strawberry festival is to be held June 6.

DOES THIS SUIT YOU?

Falls & Burkinshaw, 418 Middlesex st.; Albert F. Moors, 62 Gorham st., opp. Post Office; Ellingwood & Co., cor. Central and Merrimack sts.; C. E. Carter & Co., 48 Branch st.; Frye & Crawford, 391 Merrimack st.; Davis Sq. Drug Store, A. F. Story & Co., 624 Gorham street, the enterprising druggists are having such a large run on "HINDIPO," the new Kidney Cure and Nerve Tonic, and hear it so highly praised that they now offer to guarantee it in every case to cure all forms of Kidney Troubles and Nervous Disorders.

They pay for it if it does not give you entire satisfaction.

If you use it, it is their risk, not yours. A 50-cent box sent by mail under positive guarantee.

FOLEY'S KIDNEY CURE
Makes Kidneys and Bladder Right

THE HANDMAID OF HUMAN FOOD LOWELL

Notice to Abutters

Office of Superintendent of Streets.

The city is about to macadamize the following streets:

Durant Street.

Willow Street, from Chestnut Street to East Merrimack Street.

Stackpole Street, from Alder Street to Fayette Street.

In consequence of which it is desirable that all persons who contemplate digging up the streets mentioned above for the purpose of making sewer, gas or water connections do so at once, as under the provisions of the City Ordinances no permit will be given to any person to disturb the surface of said streets for a period of five years after said improvements are completed, except as otherwise provided in the ordinances.

CHARLES J. MORSE,
Superintendent of Streets.

Lowell, May 18, 1905.

THE ELITE

SKATING THIS WEEK FROM 10 A. M. TO 11.30 P. M.

Admission Free.

Colonial Band in attendance at all sessions.

ROLLAWAY RINK
HURD ST.

Open 10 A. M. to 11.30 P. M.

Morning session, 10 till 12.30; afternoon session, 1.30 till 4 and 4.30 till 7 p.m.; evenings, 7 till 9.30 and 9.30 till 11.30.

Rollaway Union Brass Band at every session. Winslow web steel and Turkey boxwood skates. Have your choice.

ADMISSION AND SKATES, 25c.

If you want help at home or in your business, try The Sun "Want" column.

THE BON MARCHE
Dry Goods Company

MONEY BACK IF PURCHASE ISN'T SATISFACTORY

A SPECIAL SALE OF

Women's Handkerchiefs

Opens Tomorrow Morning

WE have just received from one of the largest importers in the business **Two Splendid Lots of Women's Handkerchiefs,** which we shall put on sale at a very attractive price

Lot No. 1 consists of 100 dozen of Swiss Embroidered Scallop Border Handkerchiefs
Lot No. 2 consists of 100 dozen of Hemstitched Linen Emqroidered Handkerchiefs

All of them are subject to slight imperfections, they are worth up to 50c each. We have marked them one price . . . . **12½c** each

You Will Find Them in Handkerchief Section, Front of Main Entrance

NOTE SALE OF WOMEN'S SHIRT WAISTS ON PAGE 10

BISHOP O'CONNELL

Federal, State and City Officials Welcome Him

PORTLAND, Me., May 24.—Portland Catholics turned out in large numbers yesterday afternoon to greet Bishop William H. O'Connell, on his return after several months passed in Rome. Forty-four priests of the diocese were at the station to welcome him, accompanied by all the uniformed Catholic organizations in the city, several other organized bodies, and a battalion of infantry of the Maine national guard.

The welcome was not confined—to Catholics, but hundreds of Protestants participated. City, state, legislature, the public schools and numerous professions and business callings were represented in the reception and banquet tendered him last evening, at which Governor Cobb was one of the special guests. The bishop arrived from Boston at 4.30, over the Boston & Maine. He was warmly greeted by the reception committee composed of prominent members of the Portland Catholic union, and, was escorted to a carriage. Eleven other carriages, occupied by clergy of the diocese were in waiting. The procession immediately started, Maj. M. E. Conley, a retired national guard officer, acting as chief marshal.

Rev. Fr. Drain, rector of the Cathedral, arranged a great welcome for the bishop on his arrival there.

The line of march was through Congress-street past the bishop's residence where the procession was reviewed by the chief marshal and staff, and then dismissed.

The list of after-dinner speakers included Gov. Cobb, who spoke for the state; Alderman Charles W. Carr, for the city of Portland; Mgrs. Wallace of Lewiston and Trudel of Oldtown and the Very Rev. Fr. Dunne of St. Mary's college, Van Buren, for the church; William H. Gulliver of Portland, for the bar; Dr. E. J. McDonough, for the medical profession; Speaker Morrill N. Drew of the Maine house of representatives, for the legislature; State Superintendent W. W. Stetson of Auburn for the schools.

The addresses were all brief but cordial messages of greeting to the returned bishop. The first speaker introduced by the toastmaster, Mgr. Hurley of Portland, was Gov. Cobb, who was warmly greeted. He spoke as follows:

"I have learned, Mr. Toastmaster and gentlemen, even during a very brief public experience, that there are occasions when official duty and personal inclination blend most happily. And I am sure that I offend neither the proprieties of the one nor the promptings of the other when I say that your very courteous invitation to become one of the guests tonight gave me a keen pleasure of anticipation, which is now more than fulfilled.

"While it is apparent that the personnel of this assemblage indicates in great part the closest alliance with a sectarian organization, yet the controlling motive that brings us together is catholic in the true and broad sense of that word, and it is all the more a compliment to those of us who represent only the laity to be asked to share in extending a welcome home to the right reverend gentleman whose return and presence means so much to a very large number of the men and women of our state.

The church, and I refer to no particular creed, is still the strongest and best organized factor in combating the evil forces of human nature and of society, and it is the hope of the larger Christianity that some day its influence will be supreme. Every thoughtful man recognizes this fact, and whatever his religious belief may be, it is no small part of his duty as a citizen to pay a tribute of respect to any man, who, publicly identified with the church and its teachings, devotes his life and energies to the moral regeneration and betterment of his fellows.

This is a work that makes for good citizenship indeed, and one in which the recipient of this welcome has shown himself to be conspicuously successful. His commanding position in a great religious denomination has given him a peculiar influence, and that influence he has exercised at all times with such wisdom and zeal that he has earned the good repute he bears.

Almost all of you here know him personally as a teacher, adviser and friend. While it is not my fortune to enjoy these intimate relations, I do know something of his work, his high ideals and his firm belief in American citizenship and American institutions, and it is because of these things, and because of my own conviction that such a man can be, and is, a tower of strength in promoting the true welfare of the community, that I heartily join you in welcoming him back to Maine to his consecrated work and duty, and add the hope that he may be spared long to the church and state he serves so well.

AGE OF BIGOTRY PASSED.

Speaker Drew of the Maine house said:

"It seems to me that this reception and banquet emphasize the fact that the age of bigotry has passed; that we all recognize the good in every denomination and sect; that while we may differ in form and ceremony, yet all Christianity, serves the same Master, and the primary object of all religious institutions is to ennoble and lift up humanity. We honor our guest this evening not from the mere fact that he occupies a high position in the church, but because we all recognize in him a true, loyal and patriotic citizen of our beloved state, and we can all join in wishing him a long, happy, useful life."

At the conclusion of the toasts Mgr. Hurley announced a gift of a victoria and span to Bishop O'Connell as a token from the Catholic clergy of Portland.

Bishop O'Connell, who was the concluding speaker, said in part:

"Today has certainly been one of many emotions, almost too many for one day. It was naturally a great joy and happiness to come home, but to come home to such a reception as this stirs one's heart. I wish those priests away up in the forests of Maine were here to hear what the governor of this state and these gentlemen prominent in state affairs have said. I offer my profound thanks for the honor you have done me and my priests and my people by the magnanimous homage you have paid us tonight, for this welcome to me. It has made me rejoice to hear these praises, which I so poorly deserve. I have tried to be just. It is the great principle of ever ruler to be just, and I have tried to be to every man what that man deserves of me. I thank you for this tribute to me for what I have been, and what I will be—just, honest and frank.

"If I have been fortunate to deserve from you a small part of the sentiments you have expressed it must be because I have taken my stand clearly with you on the side of good citizenship. You may depend that as long as my voice may be raised it will be for good citizenship and for strict observance of law and authority. I am no prophet, but the day is coming—we none of us know how soon—when the great barrier between law and anarchy will be the Roman Catholic church and the voices of her priests and bishops.

"Tonight will be forever for me, and for the people of this diocese, a memorable occasion."

Among the other speakers were Judges W. L. Putnam and Clarence Hale of the U. S. courts, Adjt.-Gen. A. H. Farnham, State Supt. of Schools, W. W. Stetson, Very Rev. Fr. Dunne, Morrell N. Drew, Very Rev. Fr. Dunne, president of St. Mary's college at Van Buren; Very Rev. Mgr. T. H. Wallace of Lewiston, and Very Rev. Mgr. F. X. Trudel of Oldtown.

THE ATLANTIC

HAD COVERED 700 MILES UP TO MAY 20.

NEW YORK, May 24—A three master schooner yacht believed to the American built Utomana, one of the contestants in the trans-Atlantic race for the Emperor William cup was sighted at 4 p. m., on May 20 by the oil tank steamer La Campine, 540 miles due east of Sandy Hook lightship. The tank steamer reported sighting the yacht when she arrived here today from Antwerp. The officers of the La Campine said they passed within a quarter of a mile of the sailing vessel and while they were unable to distinguish her signals or name they were satisfied from her lines that she was the Utomana.

The Atlantic, another of the racing yachts which was reported several days ago as sighted late at night on May 20 had covered nearly 700 miles up to that time.

CAR DERAILED

NEWPORT KNIGHTS TEMPLARS MET WITH ACCIDENT.

NEWPORT, R. I., May 24—Just before the forenoon train on the New York, New Haven & Hartford railroad left here for Boston today, the locomotive struck the rear car and derailed it and threw the truck of another car from the track. Washington Commandery Knights Templars and other passengers were on board but although they were shaken up somewhat no one was injured. The accident occurred while the engine was attaching an extra car to the train. The commandery proceeded to Boston after a delay of 20 minutes.

THE LID IS DOWN!

MAYOR CASEY: "You know who put you on the lid, gentlemen, now see that you keep it down."

AT MEN'S LEAGUE

Trinitarians Listened to Fine Addresses ON BANKING AND BUSINESS

The Branch St. League Ate Strawberries

Clarence W. Whidden, of the Central Savings bank and Louis Alexander, the well known tailor were the speakers before the Men's League of the First Trinitarian church, last evening.

Mr. Whidden spoke on "Banking," and Mr. Alexander's discourse was on "Business." A fair sized attendance was present and the two papers were well worth hearing.

President George Stanley called to order shortly after 8 o'clock and introduced Mr. Whidden as the first speaker. His paper dealt principally with savings banks and in the course of his remarks he said:

"It is a mistaken idea that trustees of savings banks receive pay for their work. It is purely philanthropic. The members of the investment committee receive remuneration for the work of attending meetings. The clerical force, also, receive compensation.

"Quite a burden borne by savings banks is the state tax of one-half of one per cent., paid annually. In the case of the bank which I represent it means that $10,000 is paid over annually to the state.

"It is absolutely necessary that bank men shall keep in touch with the fluctuation in values of loans and that they follow closely the work of the assessors relative to taxes. Every two or three years a thorough examination of property is made.

"The idea of savings banks is to reach working people and to promote thrift and industry. With that idea in view the banks were formed. Once upon a time it was looked upon an undignified to advertise in order to reach the working classes that they might open accounts. Now advertising is recognized as legitimate business.

"The savings banks are essentials in our modern life and I should place them next to the churches and the schools, as public benefactors."

Mr. Alexander spoke on "Can a Christian Business Man Be Successful?" The speaker took George Peabody, the great philanthropist as his type of the Christian business man and his methods of conducting his great enterprises were explained at length.

"He who can do the most good is the richest man," said Mr. Alexander. "Every man has his talent, his special line of work, and if that is properly nurtured, that talent can be turned to the aid of all mankind.

"Young men should form the habit of saving, not to the point of stinginess, but to the point of setting aside a certain portion of each week's earnings. The man who cannot live on $10 a week certainly can on a much greater amount.

"The business man should find out the world's needs and then earnestly seek to supply them. The demands of this world must be fully appreciated. Then some man will organize his faculties that these demands may be furnished.

"Give every customer a little more than he is entitled to, seek to give him a little bitr than the rest, at a fair price, and the successful business man is created.

"Absolute honesty is a requisite of the business world today. Recently I heard of a company of food makers who were putting on the road 35 young college men. These men were selected from 3100 applicants. A private car was hired for the men and they travelled all over the country. They landed in a town, and a reception room in the hotel was immediately engaged. Then these 35 young college bred men got very busy. Not one of them used tobacco, not one of them drank liquors. Perfect gentlemanliness was aimed at in securing these men, and I am told that frequent indeed has been the favorable comment upon the class of agents employed by this big concern. It is bound to net them success."

HELD STRAWBERRY FESTIVAL

The Men's League of the Branch Street Tabernacle held a strawberry festival in Highland hall, last evening. C. L. Harrington, president of the league, had general charge. Mrs. Harrington was chairman of the committee which prepared and served the berries. Miss Lilian Stephens was chairman of the entertainment committee, which was another treat. Among those who took part were: Miss Cecilia Swanton, banjo solos; Miss Jeannette Savage, readings; Mrs. F. L. Roberts, songs; Master Henry Marshall of Boston, piano solos; Arthur R. G. Booth, autoharp solos; Miss Helen Hills, piano solos.

Mr. George W. Henderson is critically ill at his home, West Meadow road, Pawtucketville.

PLEASANT EVENT

HAPPY COUPLE CELEBRATE WEDDING ANNIVERSARY.

Mr. and Mrs. Ellwaker M. Stark observed their wedding anniversary at their well appointed home, 208 Moore street, last night. Friends of the happy couple gathered in goodly numbers and spent a very enjoyable evening. A musical program was enjoyed and refreshments were served.

FIERCE BATTLE

Republican Leaders are Ready for the Fray WILL FIGHT TO THE BITTER END

Mayor Had Eminent Legal Advisors

PHILADELPHIA, May 24.—Insurance Commissioner Durham and other republican leaders have taken up the gage thrown down by Mayor Weaver and are preparing for a fight that will doubtless be to the bitter end. Mr. Durham was in conference with his lieutenants until an early hour this morning, but none of the conferees would speak of the plans discussed by the "organization" leaders.

It was hinted however, that an extra session of the legislature might be called for the purpose of making the Philadelphia "ripper" bills, passed during the recent session immediately operative. These bills take from the mayor the power to appoint the directors of public safety and public works and place it in the hands of city councils. Under the act of the last legislature the law does not become operative until the incumbent mayor's term expires in April, 1907. It is not generally believed, however, that the governor or the members of the legislature outside of Philadelphia would approve this plan.

When Mayor Weaver reached his office today he announced that Colonel Sheldon Potter had taken the oath of office as director of public safety to succeed David J. Smyth, removed. Prior to the mayor's arrival, former Judge Gordon who is associated with Elihu Root of New York as private counsel for Mr. Weaver called at the latter's office. If the city councils pass the gas works' lease over the mayor's veto which is probable, an appeal will immediately be made to the courts to prevent the consummation of the lease and a legal war will follow which will probably reach the United States supreme court. In this event the services of Mr. Root, Judge Gordon and other legal talent will be at the mayor's disposal.

Arthur R. Morrow, assistant director of public supplies who was suspended yesterday but declined to accept the suspension on the ground that no cause had been assigned for it, was not at his office at the usual hour today. Mr. Morrow is the republican leader of the twenty-sixth ward.

Shortly before 10 o'clock the conference of the leaders with United States Senator Penrose which was in session all of yesterday and last night was resumed.

VOLUNTEERS

ARE CLEARING THE STREETS IN STOCKHOLM.

STOCKHOLM, Sweden, May 24—Students of the high schools are cleaning the streets in place of the regular street cleaners who have struck for improved conditions. Plenty of volunteers seem ready to assist the municipal authorities and it is said that in the event of a continuance of the strike military officers and civil officials intend to form a street cleaning brigade and take turns in attending to the sanitary necessitation of Stockholm.

EVERYBODY BUYS IT;
EVERYBODY READS IT;
EVERYBODY LIKES IT.
WHAT?
THE SUN OF COURSE.
Lowell's Greatest Newspaper.

Ask For
After Dinner
PEPSIN Gum
The Gum with PEPSIN in it.

MARTIAL LAW

Fear That It May be Proclaimed in Chicago

CHICAGO, May 24—Industrial war, with a possibility of martial law looming up in the back ground, describes the situation into which the comparatively incipient teamsters strike of a few weeks ago has developed and which threatens Chicago today.

Peace prospects have faded, along with the vanishing hopes of concessions that might have been made by the express companies.

The express companies hold the key to the situation, so far as any apparent chance of settlement is concerned, having refused to retreat one inch from their previously announced position, all negotiations apparently are at an end and employers and teamsters have begun preparing for a vigorous campaign of indefinite length.

Mayor Dunne and Sheriff Barrett are prepared to give the signal that will bring the state troops into the streets of the city at the first indication of an outbreak.

LOCKOUTS

LUMBER DEALERS TAKE THE INITIATIVE.

CHICAGO, May 24.—As a storm centre of strikes, the lumber district of Chicago, stretching over miles of territory bordering a wilderness of river slips and railroad tracks, seemed likely today to outdo all previous records there for desperate struggles between employers and wage-earners. The lumber dealers today aggressively transformed threatened strikes into virtual lockouts. A dozen lumber companies were quickly added to those previously involved in the ramifications of the teamsters' strike. In each case orders to deliver material to strike bound firms brought firm refusal from drivers. Discharge of the driver followed instantly with quick retaliation ensuing in a strike of his fellow teamsters.

SIGNET RING

PRESENTED TO MISS ROUNTREE BY HER FRIENDS.

A very pleasant surprise party was held at the home of Mr. and Mrs. A. E. Rountree of Pleasant street last evening, the occasion being a surprise to their daughter Miss Lillian. Mr. James Burns presented to Miss Rountree for the guests a beautiful signet ring. The young hostess was so taken by surprise that she was unable to reply for a few moments. She soon recovered, however, and thanked her friends for their kindness. An enjoyable evening was passed. There were piano selections by Messrs. Merrfory and Martin, Misses Keillher and Jannon; violin solo by M. J. Brosnan; piccolo solo by Frank Finnerty; vocal solos by Robert Tyrrell and Harold McDonald and Misses K. Cole, Lena McQuade. The hit of the evening was a long prepared duet by Miss Susie Burns and Mr. Roger Lang, late of St. Joseph's college, Montreal, P. Q. They have been singing together since the young man returned from college. Refreshments were served during the evening.

FOURTH OF JULY

COMMITTEE ANXIOUS TO GIVE GOOD ENTERTAINMENT.

The July 4th committee will meet tonight and the starting wedge will be driven in the plans for the day's observance. The committee members are very enthusiastic and will endeavor to give Lowell a good run for her money. The celebrations heretofore have been hooked as more or less of a frost and this year's committee has determined to wipe out the stain of former years. All the members have suggestions up their sleeves and they will spring them this evening. It is believed that a majority of the committee will favor an old fashioned parade with all of its comical and peculiar features. So far as fireworks are concerned, the firm that deals with this year's committee will have to produce, liberally. "The committee must avoid, if possible, the criticism of former years," said a member of this year's committee today. "We will have fireworks and other features that are worth while or know the reason why."

SUMMER EXCURSION RATES.

Canobie Lake Park Lines.

Instead of the round trip tickets which were issued at reduced rates for Canobie Lake business during the season of 1904, the following changes will be made and in force on and from May 28th to October 1st of the present year:

1. LOWELL—CANOBIE LAKE. The fare point now located in Collinsville will be re-established at the Dracut-Pelham line, and the fare points now at Kent's Corner and Gage Hill will be moved to Pelham Centre. These changes result in a 15c fare between Lowell and the Park, and restore until October 1st the 10c fare between Pelham and Lowell.

2. NASHUA—CANOBIE LAKE. The fare point at the Mammoth Road will be moved to Pelham Centre, which will give a 15c fare to the Park and restore until October 1st the 10c fare between Nashua and Pelham.

3. The above changes while in force reduce the fare between—

LOWELL and NASHUA, to 20c.
LOWELL and HAVERHILL, to 30c.
LOWELL and LAWRENCE, to 25c.
NASHUA and LAWRENCE, to 25c.
NASHUA and HAVERHILL, to 30c.

No changes in the present regular fare between Haverhill and Salem will be made, but round trip tickets for use between Haverhill and Canobie Lake Park will be sold by the conductors at the rate of 20c each.

Hudson, Pelham & Salem Elec. Ry. Co.
D. A. BELDEN, Receiver.
May 23, 1905.

BOSTON & MAINE R. R.

Corrected to October 10, 1904. Trains leave Merrimack Street Depot, Lowell, as follows:

For Boston, 6.42, 6.22, x6.45, 7.40, *8.00, *9.22, 11.00 a. m.; 1.40, 4.26, x5.44 p. m. SUNDAYS, 8.45 a. m.

Trains leave Middlesex Street Station, Lowell, as follows:

For Boston, 5.46, 6.28, *6.32, x6.47, w6.50, 7.01, 7.24, 7.31, *7.48, 7.52, w*8.00, *8.57, w9.25, *9.32, w10.50, 11.05, *11.43 a. m.; w12.05, 12.14, w12.50, 1.44, *1.58, w2.30, w*3.10, *3.47, w3.55, 4.28, w5.06, 5.22, x5.49, w*6.15, *6.12, w7.00, 7.29, 9.30 p. m. SUNDAYS 6.39, 7.24, w8.15, 8.48, 9.20 a. m.; w12.10, 2.25, w3.55, w5.32, 6.29, w8.03 p. m.

For Lawrence, 6.28, w6.50, z7.31, w8.30, w9.25, w10.50 a. m.; w12.05, 1.28, w2.30, w3.55, w5.06, w6.15, w7.00, w9.30, w11.29 p. m. SUNDAYS, w8.15 a. m.; w12.10, w5.32 p. m.

For Salem, Mass., 7.31 a. m.; w12.05, 1.28, a2.30, a3.55, w5.06, 5.28 p. m.

For Haverhill, 6.28, 6.50, z7.31, 8.30, 9.25, 10.50 a. m.; 12.05, 2.30, w3.55, w5.06, 6.15, 7.00, 9.30, 11.25 p. m. SUNDAYS, 8.15, a. m.; 12.10, 5.32 p. m.

For Newburyport, Amesbury and Portsmouth, 6.28 a. m.; 12.05, 2.30, 3.55, 6.15 p. m.

For Exeter and Dover, 6.28, z7.31, 8.30 a. m.; 12.05, 2.30, 3.55, 5.06 p. m. SUNDAYS, 5.32 p. m.

For Rochester and Alton Bay, 8.30 a. m.; 12.05, 3.55 p. m. SUNDAYS, 5.32 p. m.

For Somersworth, N. H., Saco, Old Orchard and Portland, 6.28, z7.31, 8.30 a. m.; 12.05, 3.55 p. m. SUNDAYS, 5.32 p. m.

For Augusta, Bath, Waterville, 6.28, 8.30, a. m.; 12.05, 5.06 p. m.; SUNDAYS, 5.32 p. m.

For Lewiston, 6.28, 8.30 a. m.; 12.05, 5.06, p. m.

For Rockland, 8.30 a. m., 12.05 p. m.

For Skowhegan, 8.30 a. m.

For Bangor and Belfast, 6.28, 8.30 a. m.; 5.06 p. m. SUNDAYS 5.32 p. m.

For St. John, N. B., Halifax, N. S., 6.28 a. m.; 5.06 p. m. (5.06 does not run Saturdays.) SUNDAYS, 5.32 p. m.

For Eastport and St. John (via steamer from Portland) on Monday at 12.05 p. m.

For Castine, Deer Isle, Sedgewick, Bar Harbor, Jonesport, Machiasport (via steamer Frank Jones from Portland), Tuesday and Friday at 5.06 p. m.

Last trip of season, October 28, 1904.

For Woburn, 6.28, 7.01, *7.48, 11.05 a. m.; 1.44, 4.28 p. m. SUNDAYS, 8.45 a. m.; 2.25, 5.29 p. m.

For Ayer Junction, Stations on W. N. & P. and Fitchburg Divisions, 7.07, 11.55 a. m.; 5.01 and 5.42 p. m. SUNDAYS, 2.15 p. m.

For Stations on W. N. & P. Division, Nashua to Portland, Me., 9.03 a. m. (3.40 p. m. to Rochester only.)

For Amherst, Milford and Wilton, 9.03 a. m.; 1.00, 3.40, 5.39 p. m. SUNDAYS, 2 p. m.

For Greenfield, Peterboro, Bennington, Hillsboro and Keene, 9.03 a. m.; 3.40 p. m. SUNDAYS to Hillsboro 2 p. m.

For Nashua, Manchester and Concord, 7.30, 9.03, 9.39, *10.39 a. m.; *12.09, 1.00, *1.39, 3.40, *5.39, 6.27, *8.10, *9.10 p. m. SUNDAYS, 10.02 a. m.; 2.00, 8.02, *8.10, *9.10 p. m.

For Franklin, Lebanon, White River Junction, 7.30, *9.39 a. m.; *12.09, *1.39, (to Franklin only), 5.39, *b8.10 p. m.

For Warner, Bradford, Sunapee, Newport, (N. H.), Claremont and Claremont Junction, 7.30 a. m.; 1.39 p. m.

For Montpelier, Essex Junction, Burlington, St. Albans, St. Johns and Montreal via Central Vermont Line, *9.39 a. m.; *12.09, *8.10 p. m.

For Stations on White Mt. Division, 9.39, *10.39 a. m; 1.39 p. m. (5.39 p. m. to Plymouth); *b9.10 p. m.

For St. Johnsbury and Lyndonville, via Wells River, *10.39 a. m.; *1.39, *q9.10 p. m.

For Montreal and Quebec via Plymouth and C. P. R., *10.39 a. m.; *10.10 p. m.

QUEBEC EXPRESS, via Plymouth and Sherbrooke, *10.39 a. m.; *9.10 p. m. (daily except Saturdays.)

References:
a Via Wakefield Junction.
* Express. b Daily.
q Wednesdays and Saturdays only.
w Via Western Division.
x Via Bedford. z Via Wilmington Junc.

D. J. FLANDERS,
Gen. Pass. and Ticket Agent.
H. C. TAFT, General Agent, Lowell.

OUR HEALTH DEMANDS OUR FIRST CARE, OUR PLEASURE NEXT AND ECONOMY NEXT
JOHN DRAIN'S
POPULAR BARGAIN STORE 83-89 GORHAM STREET
Fits in on the economy end, because he keeps a large and complete line of goods at prices that are surprisingly low. Just stop and think of this one as an example, but he has many others.
$1.00 Corsets for - - - 25c
This Week Only
Coraline Corsets and Dr. Ball's Famous Corset, $1.00 Goods
Martha Washington 50c Corset for Misses, This Sale 25c
We have a large stock of first class up-to-date Corsets. All sizes, all shapes, latest ideas.
Underwear, Hosiery and Corsets at Half Price. Men's, Boys' and Ladies' Goods
All new, first quality at remarkably low prices.
BARGAINS AT SLAUGHTERING PRICES
JOHN DRAIN, Open Evenings 83 to 89 Gorham Street

ZIEGLER IS DEAD

Promoter of Arctic Exploration Passed Away

INJURED IN RUNAWAY ACCIDENT

He Made Money in Real Estate

NEW YORK, May 24.—William Ziegler, the capitalist and promoter of Arctic exploration, died this morning at his country home near Noroton, Conn. He was unconscious all of last night. The funeral will be held Saturday at noon.

Mr. Ziegler has been an invalid since a runaway accident in which he was injured last October. He sustained internal hurts and was so severely shocked that physicians were unable to do little more than ameliorate his sufferings.

Mr. Ziegler was born in Beaver county, Pennsylvania, Sept. 1, 1843. He was educated in the public schools of Iowa and later learned the printers' trade in the office of the Muscatine Journal. He went into the baking powder business in 1890 and made a large fortune. During the later years of his life he operated in Brooklyn and other Long Island real estate to the extent of millions of dollars.—He led the fight against the purchase by the city of Brooklyn of the Long Island water supply company, the prevention of this purchase resulting in a large saving to the city.

Sulphur

Don't let those germs and microbes remain in that room another day. Perhaps you never thought of doing a little fumigating and in that way get rid of these dangerous chaps. The cellar, and attic also, would be cleaner and sweeter if you did the same trick there. Sulphur makes an ideal germ killer and costs but 5 cents per pound.

TALBOT'S

40 Middle Street

ZEIGLER'S SON

HAS ALMOST RECOVERED FROM HIS INJURY.

STAMFORD, Conn., May 24.—Mr. Ziegler's condition received a setback a few weeks ago by the shock which he sustained on hearing of an accident to his son, who fell on a sharp hook, cutting himself severely. The son has now almost entirely recovered from his injuries.

Last Saturday Mr. Ziegler suffered a stroke of apoplexy and his condition has at no time since then given any hope for recovery. The accident which occurred last October was primarily the cause of death. At that time he was thrown forcibly to the ground from a carriage in which he was driving. He struck on one shoulder and his head and suffered a lesion of the brain.

The interment will probably be in Woodlawn cemetery, New York. Mr. Ziegler is survived by a widow and one son.

GIRL HURT

WHILE CLIMBING ON REAR OF WAGON.

Gertrude Wilson, aged nine years, and residing in Webster avenue, off Ninth street, had a narrow escape from being killed Monday afternoon.

The little girl was playing in the street when a wagon passed by and climbing up behind to get a ride her leg was caught between the spokes of one of the wheels. As the wheel went around her leg was nearly broken.

The wagon was stopped when the driver heard the cries of the girl and she was extricated from her perilous position. She is now confined to her house, the leg being badly bruised.

COURT MIDDLESEX.

At the regular meeting of Court Middlesex, No. 23, F. of A., held in Foresters' hall in Middle street on Monday night, five propositions for membership were received and four candidates were initiated. At the close of the business meeting the prize contest awards were made as follows: First prize, $7 in cash, M. E. Kennedy of 5 Olive street; second prize, $3.50 pair of shoes, F. J. Jeffers, 15 Pollard street; third prize, $3 hat, J. Harrington of Stackpole street; fourth prize, $2.50 pipe, T. Donahoe of Richmond avenue; fifth prize, $2.50 umbrella, John Pindar of Cambridge street; sixth prize, $1.50 in cash, Miss May O'Connor of 24 Bassett street.

Dancing was enjoyed until 12 o'clock. The committee in charge: General manager, Chief Ranger John H. Condon; assistant general manager, Sub-Chief Ranger Patrick F. Kennedy; floor director, Patrick J. Dunn; aids, Jeremiah T. Geary, John J. Magee, Thomas F. Quinn, Frank Brick, John W. Downing, John H. Farley, James J. Ward, Hugh J. Gallagher, Frank J. Jeffers, Francis Donovan, James McCullough.

A WINNING SHOW

Is George H. Adams' Humpty Dumpty

Once the weather gets reasonable George H. Adams and Ernest Cooke, proprietors of the Humpty Dumpty tent show now playing a week's engagement on the Lakeview avenue grounds, will find themselves possessed of a big money-maker, for Humpty Dumpty is the greatest novelty in the tent show line that ever came over the road. It combines a little circus and clean burlesque with up-to-date vaudeville and spectacular scenic effects, with the very modern Illustrated songs and moving pictures, into the bargain, and the entertaining is done by a clean, intelligent and elaborately costumed company of 50 clever men and women.

The good old pantomime of Humpty Dumpty brings forth all our old friends of nursery days in all their ancient grandeur, and this feature is particularly interesting to women and children, though the men last night were just as enthusiastic. The specialties between the acts of the pantomime were excellent, particularly the illustrated songs and moving pictures. The song "Bunker Hill," with appropriate and patriotic pictures, was one of the big hits of the show. Another remarkable and mystifying act is entitled "Eve," or the creation of a dainty little woman out of nothing. It's a trick, pure and simple, but none has yet guessed how it is done. The show is equipped with very attractive scenery and electrical effects and has a good orchestra and good singers and dancing. The experience of enjoying a first class vaudeville show under a tent is a decidedly pleasing novelty, and a bright future lies before Humpty Dumpty.

Everyone who ever attended a circus has seen George H. Adams, America's greatest circus clown. He is a part owner in this production and plays Humpty Dumpty himself.

Mr. Ernest Cooke, the other owner of the show, was formerly financial man for the Buffalo Bill Wild West show, and his assistant is Mr. "Bob" Coverdale, also formerly with the Buffalo Bill show.

Mr. Peter Brogan of this city, or as he is known in the show business "Joe" Brogan, visited the show last night and renewed old acquaintance with Messrs. Cooke and Coverdale. After the performance the trio had a pleasant reminiscent chat over old times with the Buffalo Bill show.

SOMETHING DIFFERENT

Fresh Fruit with our Strawberry Ice Cream Soda or College Ice at 5c for either. Beginning today, at "The Drinkaway," Howard, the Druggist, 197 Central street.

FRANK E. DUNBAR

President of the Kitson Machine Company

The Kitson Machine shop of Lowell, assessed for $104,000, has been sold stock, lock and barrel, for $300,000 to the "unknown parties," who are working to merge the machine shop companies of New England. The merger is declared to be already in effect though there are still minor concerns to be taken over. The Kitson Machine company controlled the A. T. Atherton Manufacturing company of Pawtucket and had a working agreement with Howard & Bullough, a British corporation.

The merger project includes the Whitins machine company of Whitinsville, the George S. Draper company of Hopedale, the Saco & Pettee company of Newton Upper Falls, the Lowell Machine shops, the Kitson Machine company of Lowell, the Mason Machine company of Taunton, Howard & Bullough of Pawtucket and Fales & Jenks of Pawtucket.

The stockholders of the Kitson Machine company will receive $500 a share. Mr. Jacob Rogers has resigned as president of the Kitson company and Frank E. Dunbar has been elected in his stead.

Relative to the project, Mr. Dunbar said:

"The Lowell Machine shop does not buy the shares of the Kitson Machine company, but all that it buys is the plant, stock on hand, patents, patterns, current business, good will, etc. The price agreed upon for the transfer of the above is $300,000.

"The corporate existence of the Kitson Machine Co. will continue until such time as the president and treasurer can liquidate its other assets. The company owns several other classes of assets, the proceeds of which when sold will be turned over to the holders of the Kitson stock.

"The stockholders will receive at the present time $200 per share from the sale to the Lowell Machine shop and they will later receive other money in liquidation of the remaining assets of the company. The amount of this later distribution cannot now be determined or stated."

The directors of the Kitson are Jacob Rogers, A. G. Cumnock, A. S. Lyon, O. H. Moulton, H. C. Perham, F. E. Dunbar and Franklin Nourse.

The statement has been made that the subsequent management of the Lowell machine shop will have a greater local influence than heretofore. The former treasurer, Mr. Stevenson, had his office in Boston, and it is Mr. Perham's intention to have his headquarters in Lowell.

There are about 38 stockholders in the Kitson Machine company, and most of the stock is held in Lowell. The Kitson family and the directors, however, control the company. It is said that the profit sharing system inaugurated at the Kitson shop will be continued. Relative to the new deal and to make a difficult question easy, Mr. Dunbar said today that the employes and the public would not note any difference in the management of affairs.

PERSONALS

Cards are out for the marriage of Miss Marion McAdam of Sanborn street to Robert Stanley Wells of New York. The wedding will take place early in June.

C. H. Joyce and family will spend part of the summer vacation at Simpson pond, where they have a beautiful cottage and picturesque grounds.

Miss Elsie Houston of Natick, R. I., formerly of Eighteenth street, is a guest of Miss Luella Bailey of Durant street.

Mrs. J. W. Taylor of Montreal is visiting at the home of Mr. and Mrs. S. W. Wiggin in Fourth street.

Miss Sadie Boot hof Sixth street is entertaining her cousin, Miss Bertha Wadsley of Brookline.

Miss Maude Eastman has accepted a position at Cobb's candy store in Bridge street.

Mr. Herbert R. White has accepted a position with the Monarch Typewriter company as resident salesman in Lowell and vicinity. Mr. White will also keep in touch with the cement interests, to which he has given his attention for a number of years, retaining his position as secretary of the Lowell Builders' exchange.

John K. Lyons, the census enumerator in ward four, has been confined to his home during the last ten days suffering with an acute attack of rheumatism.

Rev. Fr. Jacques, pastor of St. Louis' has gone to Canada for the week. He is to attend a reunion of the former pupils of L'Assumption college, his alma mater.

FUNERALS

O'DONNELL—The funeral of Herbert O'Donnell took place yesterday afternoon from the home of his parents, Hugh and Maria, 9 Carlton street, and was largely attended. The burial was in St. Patrick's cemetery in charge of Undertakers J. F. O'Donnell & Sons.

DUBE—The body of Mrs. Louis Dube, who died Sunday at her residence, 19 D street, was sent yesterday to Manchester, where the funeral took place.

GAUTHIER—The funeral of Mrs. Wm. Gauthier took place yesterday from her home, 28 Aiken street. Funeral services were held at St. Jean Baptiste church, with Rev. Fr. Graton, O. M. I., officiating, and Rev. Frs. Vland and Brullard, O. M. I., acting as deacon and sub-deacon.

The bearers were George Tessier, J. A. Gauthier, L. Cauchon, J. A. Drainville and Napoleon Grondines. Burial was in St. Joseph's cemetery, and Rev. Fr. Desroches, O. M. I., officiated at the grave. Undertaker Amedee Archambault had charge.

ROWEN—The funeral of George J. Rowen took place yesterday from the home of his parents, 2 Seventh street, at 2 o'clock. Burial was in St. Peter's cemetery. Undertaker J. H. McDermott had charge.

DEATHS

WASHINGTON—John Washington, the unfortunate man who fell from a wagon about a week ago and broke his back, died at the city hospital yesterday. He has been failing fast during the past day or two, although at the first there was some hope of saving his life. His wife is an inmate of the hospital. The body was removed to the rooms of Undertaker Peter Davey.

REYNOLDS—Alice D. Reynolds, daughter of Bernard and Margaret Reynolds, died last evening at her home, 174 Fourth avenue, aged 16 years and 5 months. Besides her parents she leaves four sisters, Annie, Grace, Bertha and Catherine, and one brother, George.

SPINNEY—Alice M. Spinney, widow of Isaac Spinney, died at the Massachusetts General hospital in Boston, yesterday forenoon, aged 49 years. She leaves two sons. The body was brought to this city yesterday by Undertaker Weinbeck.

Humpty Dumpty

SPECTACULAR PANTOMINE.

TONIGHT—All This Week

TWICE DAILY, 2 and 8 P. M.

GEORGE H. ADAMS' BIG COMPANY

New York's greatest sensation "Eve." The creation of woman from nothing, the most startling and unexplainable act ever given on the American stage. 300 SEATS.

FRIDAY NIGHT AMATEUR NIGHT.

Prizes will be given to the best artists. Decision to be made by the audience. Amateur talent only will compete for the prizes. All desiring to enter this competition, will apply to Geo. H. Adams, Stage Director, Humpty Dumpty Co., Friday morning, ten o'clock, Tent Theatre, Lakeview Ave.

Lakeview Avenue, Old Ball Grounds. PRICES—10c, 20c and 30c.

If you want help at home or in your business, try The Sun "Want" column.

Step lively please! These values will be all gone Wednesday night.

Ladies' swiss ribbed vests, knitted of extra fine combed cotton—low neck and sleeveless. The price of these garments in other stores would range from 38c to 50c. Special Thursday at

29c

In response to at least 25 calls for the $1.00 lawn, linen and mercerized waists which we sold for 69c Monday morning we shall offer the remainder while they last Thursday at the same price

69c

A collection of the higher grade "Chic" Muslin petticoats made with stylish deep lawn flounces finished with beautiful lace and embroidered ruffles. They are the same petticoats that ordinarily you'd pay $3.00 and $4.00 for, but being somewhat mussed we've decided to close them out Thursday at

$1.89

The White Store

114-Merrimack St.-116

WEDNESDAY, MAY 24, 1905.

Merrimack and Palmer Streets

A. G. POLLARD & CO.

Merrimack and Palmer Streets

A Gigantic Movement in the House Furnishing Section

Most excellent values in Summer Necessities are offered for a four days' selling—beginning tomorrow. Never in the history of this department has there been such a grand collection of so-called Summer Necessities—articles most important for the comfort and convenience of the household during the warm weather months. For city, for country, or for shore, our furnishings are of the dependable sort and you who take advantage of these under-the-usual-prices will feel yourself repaid a hundredfold as the hot days come apace.

SEE PALMER STREET WINDOW, SALE BEGINS THURSDAY MORNING

HAMMOCKS

We offer many extra values in Hammocks. Several hundred just received from the manufacturer at much less than usual prices. Great bargains at

79c, 98c, $1.25, $1.50, $2.00 to $5.98

"BLUE FLAME" OIL STOVES

WE CARRY NONE BUT RELIABLE MAKES.

Florence, 2-burner, low.....$4.50
Florence, 2-burner, high.....$5.98
Florence, 3-burner, low.....$5.98
Enterprise, 2-burner.....$5.98
Enterprise, 2-burner, large.....$7.50
Perfection, 1-burner.....$3.69
Perfection, 2-burner, low.....$5.25
Perfection, 2-burner, high.....$6.95
Perfection, 3-burner, low.....$6.98

GAS STOVES OR HOT PLATES

High Grade Stoves (not the kind manufactured for cheap sales). Every one warranted.

2-burner, black.....$1.19
3-burner, nickeled.....$2.49
2-burner, nickeled.....$1.69
3-burner, nickeled, large size.....$2.98

WATERING POTS

2-qt., 3-qt., 4-qt., 6-qt., 8-qt., 10-qt., 12-qt. Painted.

15c, 19c, 23c, 29c, 38c 44c, 54c.

Galvanized,

31c, 38c, 45c, 52c, 59c.

PORCH BLINDS

Bamboo Porch Blinds or Piazza Screens, with cord and pulleys. Three sizes:

Size 5 ft. wide by 8 ft. long.....75c
Size 6 ft. wide by 8 ft. long.....98c
Size 8 ft. wide by 8 ft. long.....$1.19

OVENS

Oil Stove size.....69c
Blue Flame and Gas Stove size, $1.69 and $2.00

BOUQUET HOLDERS

For cemetery use, painted green...10c

CURTAIN STRETCHERS

Full size, with easel back. Worth $1.25. Sale price..... 89c

ENAMEL WARE

At 1-3 Less Than Regular Prices. To close a color—first quality goods—white lined.

	Worth	Sale Price
Mixing Spoons, 2 sizes	12c and 14c	8c
No. 20 Preserving Kettles	35c	24c
No. 20 Sauce Pans	35c	
No. 22 Preserving Kettles	42c	27c
No. 22 Sauce Pans	42c	
No. 3 Berlin Sauce Pots	45c	29c
No. 3 Berlin Sauce Pans	45c	
No. 3 Berlin Kettles	45c	
No. 24 Preserving Kettles	45c	
No. 24 Sauce Pans	45c	
Coffee Pots	60c	35c
No. 4 Berlin Sauce Pots	60c	39c
No. 4 Berlin Kettles	60c	
No. 26 Preserving Kettles	60c	
No. 26 Sauce Pans	60c	
8-qt. Dish Pans	60c	
No. 6 Berlin Sauce Pots	75c	49c
No. 6 Berlin Sauce Pans	75c	
No. 6 Berlin Kettles	75c	
10-qt. Dish Pans	75c	

"Monarch," "Snow Ball," "Green Venice." "Blue Melbourne," "Peerless Empire."

ODD DINNER WARE

Odd pieces from Stock Patterns, which we are obliged to discontinue—at from 33 1-3 per cent. to 50 per cent. less than the original prices.

Plates—5, 6, 7 and 8 inches. Former prices from $2.00 to $2.50 per dozen. Sale price.....10c Each
Fruit Saucers—Former prices from 85c to $1.00 per dozen. Sale price..... 5c Each
Individual Butters—Former price 60c per dozen. Sale price..... 3c Each
Tea Cups and Saucers—Former price $2.00 per dozen. Sale price.....10c Each
Tea Cups and Saucers—Former price $3.00 per dozen..... 15c Each
Platters—10 inch. Former price 50c each. Sale price..... 34c Each
Platters—12 inch. Former prices 75c and 85c each. Sale price..... 57c Each
Platters—14 inch. Former price $1.00 and $1.25 each. Sale price..... 79c Each
Platters—16 inch. Former price $1.50 each. Sale price..... 98c Each
Other parts, and a few full sets at equally low prices.

FREE! FREE!

A 4-foot length of Gas Tubing free with each 2 or 3-burner Stove during this sale only.

Ice Cream Freezers

White Mountain Freezers—make satisfied customers. Its triple motion makes cream easier and better than any freezer known. Prices as follows:

2 quart.....$1.98 3 quart.....$2.38
4 quart.....$2.75 6 quart.....$3.69
8 quart.....$4.69 10 quart.....$5.98

OIL STOVES

Radiant (iron tank), 1 burner.....49c
Radiant (iron tank), 2 burners.....98c
Radiant (iron tank), 3 burners.....$1.47
Florence (iron tank), 1 burner.....75c
Florence (iron tank), 2 burners.....$1.50
Florence (iron tank), 3 burners.....$2.25
Summer King (tin tank), 2 burners 75c
Summer King (tin tank), 4 burners, $1.49
Favorite (galvanized tank), 2 burners, $1.19
Favorite (galvanized tank), 4 burners, $2.49

SCREEN DOORS

Three styles hard wood frames, sizes 2 ft. 6 in. x 6 ft. 6 in., 2 ft. 8 in. x 6 ft. 8 in., 2 ft. 10 in. x 6 ft. 10 in. and 3 ft. x 7 ft., with spring hinges, screws, handle and hook complete. Sale prices

85c, 98c and $1.19

SLEEVE BOARDS

In two styles—one a plain, smoothly finished board with clamp attachment—the other a covered board. Your choice

25 Cents

GARDEN HOSE MENDERS

The Colonial Hose Mender—strongest and best—easily adjusted in one minute. Dragging the hose weakens other menders. It strengthens this one. Made for ½-inch and ¾-inch hose. Price

10 Cents

WINDOW SCREENS

Two specials during this sale. Made from best quality wire netting, with hard wood frames.

High	Extension	
17 in.	21 to 34½ in.	15c Each
23 in.	21 to 34½ in.	19c Each

Other grades at...20c 25c, 30c and 35c

FLOOR BROOMS

Family size, good grade of corn, with four rows of stitching. Would be cheap at 33c. Our sale price

24c Each

GAS TUBING

Guaranteed not to leak. Lengths 4, 5, 6, 7, 8, 10 and 12 feet. During this sale

5c Per Foot

WATER SETS—in colored glass—blue, green and crystal, with floral decorations—sets consist of a water tankard and 6 glasses worth $1 per set SALE PRICE 69 CENTS

A New Phase of Kentucky's Famous Political Mystery

RECENTLY the fourth trial of Caleb Powers for complicity in the assassination of William Goebel was called in the Scott circuit court at Georgetown, Ky. At a very early stage of the proceedings it became evident that the case was about to assume an entirely new phase. Ex-Governors Frank S. Black of New York and Richard Yates of Illinois appeared for the prisoner and made an application to have the case transferred to the United States district court for the eastern district of Kentucky.

It is generally understood that the eminent lawyers and statesmen who have just come into the case have been influenced by their sympathy for the young politician who has been in prison for over five years and sentenced thrice, once to death and twice to solitary confinement for life.

The petition for a transfer was based on the allegation that Powers had been and is still being denied the protection guaranteed by the federal constitution and that the judgments of the state courts of Kentucky have violated that great instrument of personal liberty. It is a peculiarity of the Kentucky law that it contains no provision restraining the governor of the commonwealth from the exercise of the pardoning power before trial. When Powers was arrested he produced a pardon signed by William S. Taylor, the de facto governor, and attested by himself as secretary of state. At each of his trials Powers offered the pardon as complete satisfaction of the charges against him, but the trial court in each instance refused to admit it. It was appealed each time, and the court of appeals on each occasion sustained the trial court on that point. Now a special term of court has been called for July 10 to pass upon the question of admitting to the court the petition for a transfer to the United States courts. Pending this decision Powers' attorneys hope to secure a decision from the United States court on the matter of jurisdiction.

The crime for which Powers has so long been in jeopardy was the most sensational political tragedy of the age and the most mysterious. William Goebel, for many years Democratic leader of Kentucky and for eleven years a member of the state senate, had made himself exceedingly unpopular with a faction of his party. He was led by his aggressiveness into many personal quarrels, in one of which he shot and killed Colonel John D. Sandford, a prominent Democrat. He was acquitted on the ground of self defense, but the affair resulted in the further diminution of his power as a leader and an increase of bad feeling in the party councils. In 1899 Mr. Goebel exerted herculean efforts to obtain the Democratic nomination for governor, which had always been equivalent to an election. He accomplished his purpose, but not without a break in the unity of his party. Another Democratic candidate was put forward, and as a result of the intense bitterness that followed this action the Republican nominee, William Sylvester Taylor, was on the face of the returns elected.

Goebel and his friends did not acquiesce in this decision. After the legislature convened in January he began a contest. Finally the matter was referred to a legislative committee, all of the members of which were friends of Goebel and committed to his cause. There was no doubt as to what the decision of this body would have been, but just as it was ready to report, on Jan. 30, while he was standing in front of the state capitol, Mr. Goebel was shot by a concealed assassin. Although fatally wounded, he was immediately declared governor by the legislature, and the oath of office was administered to him on his deathbed. He died on Feb. 3.

For several days before the tragedy Frankfort has been filling up with armed men from the mountain districts, and partisan feeling was at fever heat. The fatal shot was fired from the window of a neighboring building, and after the shooting many arrests were made. Among the suspects thus gathered in was Sergeant N. Wharton Golden of the state militia, who made a confession implicating Caleb Powers, the new secretary of state on the Taylor ticket; James Ballard Howard, a Republican leader from the mountain districts, and many others.

But the most amazing phase of this mysterious outrage is the self inflicted exile from Kentucky of William Sylvester Taylor, one of the indicted men and still a fugitive from justice. Taylor's plurality over Goebel, as shown by the corrected returns, was 2,383 votes. He received the certificate of election and was inaugurated. He was governor de facto and apparently de jure when Goebel was assassinated. Mr. Taylor was indicted as an accessory before the fact to the murder of his political opponent, and a bench warrant for his arrest was issued by a Kentucky judge. He had already sought safety in flight. Detectives shadowed him. He went first to Washington and then to New York. Fearing arrest, he hastened to Albany and obtained a promise from Governor Roosevelt that he would not recognize a requisition from Kentucky.

In the course of time Taylor made up his mind that he would be safer in the middle west. He went to Ohio and later to Indiana, still followed by detectives. Both the governor of Ohio and Governor Mount of Indiana gave him their protection. The indicted official appeared at the Republican national convention at Philadelphia in the following June and received an ovation. He was accompanied everywhere by an armed guard of Kentucky friends. For several months he lived in the full radiance of sympathetic popularity.

Constant worry over his misfortunes preyed upon his health, and he began to fear that his mind would give way. He seemed to be broken in spirit and feeble physically. Often when he spoke of his sufferings he would burst into weeping. At last he determined to take permanent refuge in Indianapolis. His friend, the governor, assured him that under no circumstances would he permit him to be delivered into the hands of the Kentucky authorities. He sent for his family and entered into a law partnership with an assistant in the attorney general's office and established his home on one of the most fashionable avenues of the city.

At first he was lionized by the citizens of his party. He was the guest of honor at numerous banquets and was in constant request as an after dinner orator. In a few months, however, Governor Mount's term expired, and Governor Durbin succeeded. Taylor had failed to make the new executive's acquaintance, and he suffered an agony of suspense until he knew how the change was likely to affect his prospects. Governor Durbin was in no apparent haste to declare himself. Rumors began to circulate about the city that the new governor was not in sympathy with the policy of his predecessor and that he might be disposed to honor a requisition from Kentucky.

About this time Taylor's popularity began to wane. The time came when he was seldom bidden to political feasts and almost never invited to make a speech. He became very retiring in his manner and refused himself absolutely to interviewers. He seemed to be anxious to shun publicity. His name no longer appeared in the local papers, and he drove in a closed carriage. The family ceased to entertain, and his greatest ambition appeared to be to drop out of sight. In spite of all whisperings to the contrary, Governor Durbin did not consent to honor a requisition from Governor Beckham, nor has his successor, Governor Hanna, seen fit so to do.

Confined with Powers in a specially constructed cage within the walls of the Jefferson county prison at Louisville is the man charged with the actual murder of William Goebel in 1900—James Ballard Howard. It is likely that these two young men are the most interesting and picturesque prisoners in the country. They are interesting not only because of the part they have played in the most violent political combat of modern times, but because of their life stories, which read more like the clever inventions of the fictionist than chapters from real life.

Both Powers and Howard are Kentucky mountaineers. From this accident of birth has arisen much of their misfortune. There is no other state in the Union in which party lines are so acutely drawn. Safely Democratic, the state has done little to conciliate the mountaineers, who to show their contempt for the dominant power have always allied themselves with the opposition. They did this during the civil war and have continued the policy ever since. It was from these mountains that came at least four-fifths of all the Kentuckians who wore the blue during the days when to be reckoned a Unionist was not a passport to the most exclusive circles of the Blue Grass State. Powers and Howard are the descendants of these strange people who fought for the Union not so much for the Union's sake as for the sake of the old time race enmity. It is held by the friends of these men who have been incarcerated for five years in the dungeons of the Jefferson county prison that they have been selected as the victims of the vengeance of the murdered man's friends for the reason that they are known to be feudists, and one of them—Howard—had already killed his man. It is claimed by his friends that he did it in self defense, and it is a fact that the slain man was a desperate character.

In a charming little valley which follows the windings of Brush creek, a vagrant stream stealing through the fastnesses of the Kentucky mountains, nine miles east of Barboursville, nestles the birthplace of Caleb Powers, still the home of his parents. Both his father and his mother are products of this remote region and are typical mountaineers—sober of mien, frank with acquaintances, suspicious of strangers and markedly religious. Caleb was an ambitious boy from the start. He was industrious both at work and at study, which was unusual for a mountain boy. His father humored him in his determination to emancipate himself from the narrow life of the valley and sent him to Barboursville to study at an academy.

As the result of a competitive examination Caleb obtained the appointment from his district to West Point. After a year's trial of the Military school he became convinced that his vocation did not lie in that direction. He returned to Kentucky and began the study of the law. To obtain money to enable him to prosecute his studies he taught school. When he was twenty-four years of age he was elected superintendent of schools for Knox county. He served two terms and gave such satisfaction that he might have gone on indefinitely had he not received the nomination for secretary of state on the ticket headed by Taylor. Until the Goebel tragedy his life had been a model of uprightness, and no man could say aught to the contrary. It is the consideration of this fact that has roused fresh interest in him and his troubles.

James B. Howard, the man who has been thrice convicted of firing the fatal shot, until a few months previous to the tragedy bore an excellent reputation in Clay county, his home and the home of several generations of his family. Like Powers, he was studious, and when he approached manhood he became a schoolteacher and even studied law and medicine. He was made storekeeper and internal revenue gauger in the government service, a position of trust and also of great personal risk. He was the hero of many lively adventures with moonshiners. He served frequently as deputy sheriff and in 1897 was elected assessor of Clay county.

At the time of the Goebel murder Howard was thirty-three years of age. He is married and is the father of three children. For sixteen years he has been a devoted member of the Christian church. Until a short time before the Frankfort assassination his life had been free from blemish of any serious nature. Some months previous to that, however, something occurred which marred his honorable record, even though most of the residents of Clay county hold him blameless. Between the Howards and the Bakers there had existed for generations a deadly feud. Sometimes it would slumber for a decade, but it always awoke with fresh virulence. As the result of a business deal in which the Bakers were worsted the quarrel was renewed with all its old time ferocity. One day the Bakers, concealed in a clump of shrubbery, shot Howard's father and two brothers as they were riding in the public highway. Soon afterward James Howard met the father of the Bakers as he was coming into the village on horseback. Both men drew revolvers and fired, but Howard's aim was the more unerring, and the old man fell from his horse desperately wounded.

Howard was arrested and brought to trial. The shooting had been witnessed by several persons, but it was impossible to find a jury willing to convict the young avenger of his slain father and brothers. Old man Baker and his adherents had a bad reputation in the county. They had shot and killed the Howards from ambush without witnesses, and it was not thought worth while to arrest them. No one doubted their guilt, and the opinion was general in the county that "young Jim" had done no more than strict equity demanded. Although he could not be acquitted, it was absolutely impossible to convict him, and finally the case was dropped. That he lost no prestige in the mountain community is evidenced by the fact that he was elected subsequently to the office of assessor.

But Howard was not satisfied with this lawless condonation of his act of summary vengeance. He determined to go to Frankfort and secure a full pardon from the new executive, who was a personal friend and knew the circumstances. He rode into the capital just as the election committee was about to report, and it did not take him long to find out that his friend Taylor might not be declared to be the rightful governor. His hope of obtaining the coveted pardon grew faint.

After the tragedy Howard did not return immediately to the mountains. He remained nearly a week in a hotel at Frankfort, and then, realizing that Mr. Taylor would never be acknowledged governor of Kentucky, he went back to his native mountains, his burden unlifted, but, he avers, with no additional weight imposed upon his conscience. He was not arrested until the following April.

According to the confession of Henry E. Youtsey, James B. Taylor's stenographer, now serving a life sentence in the Franklin county penitentiary for complicity in the crime, the shot was fired from the window of the private office of Secretary of State Caleb Powers, and Howard and himself were the only persons in the room. He declares that Howard got on his knees, took a rifle which Youtsey had borrowed and, taking steady aim, fired. Then Howard fired four shots from his revolver. He also insists that a meeting was held on the Monday evening preceding the shooting to devise some way to get rid of Goebel and that both Taylor and Powers were present. At that meeting it was decided that Howard was the man to do the deed, and he was summoned to Frankfort for that purpose.

ARTHUR N. HATCH.

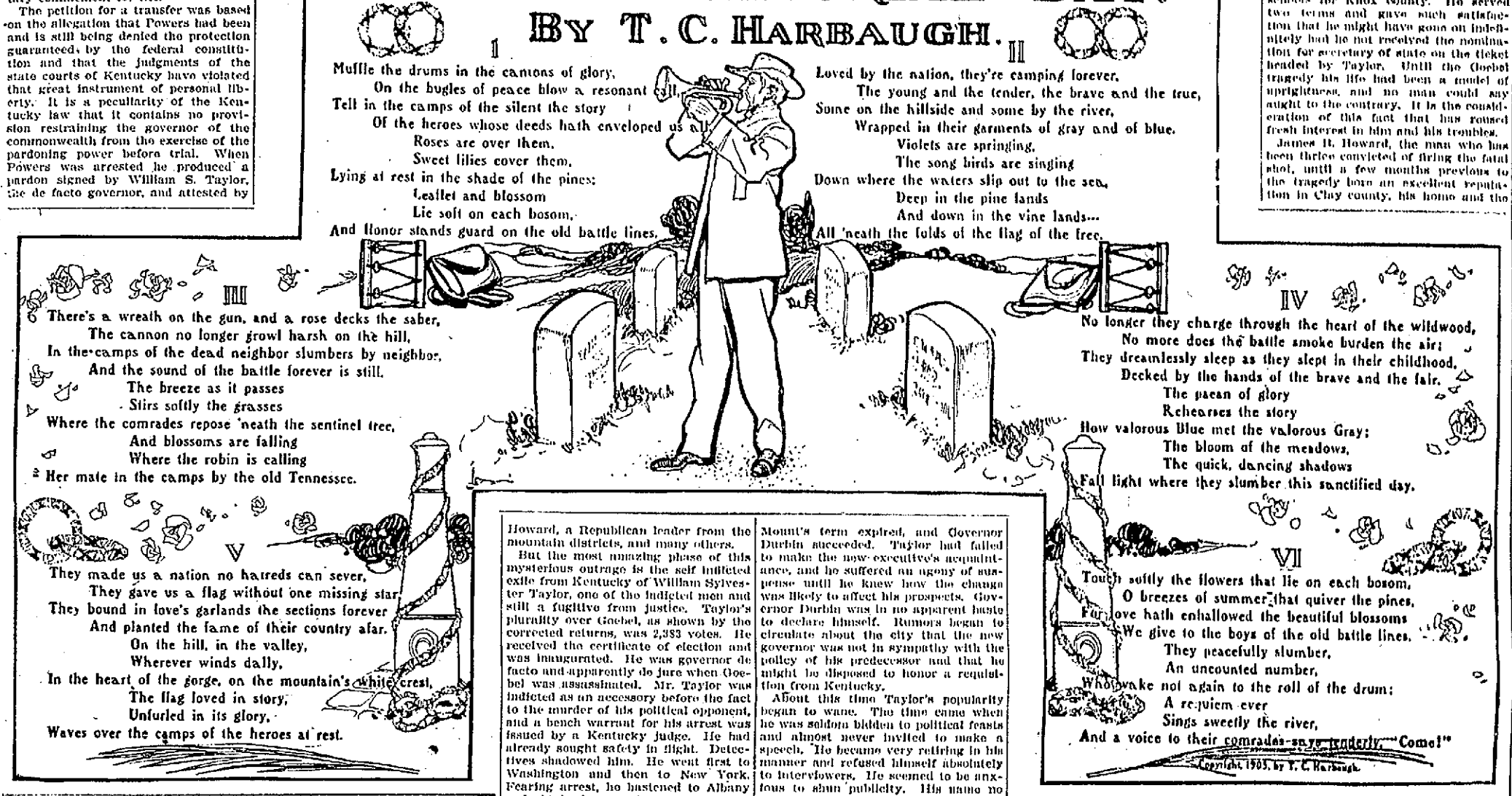

SNEEZING COMPETITION.

A sneezing competition between half a dozen old women took place recently in a certain Lancashire (England) town. The competitors were at liberty to use any means of bringing about a sneeze, a tin of the best snuff being actually provided for the purpose. Everybody present at the unique contest went into convulsions at the sneezing feats of the contestants, one of the old dames keeping up the performance until she fell down exhausted. She was awarded the prize, consisting of a sovereign and a silk handkerchief.

A CONVENIENCE.

The state of Wisconsin has organized what may be described as a general intelligence department under the management of an officer known as the legislative librarian. Facts of all kinds, drawn from all sources, are classified and indexed under his supervision and can be referred to on any occasion.

The Great American National Battle Park at Vicksburg

NOTHING that has happened since the civil war is so indicative of the final disappearance of all sectional differences and the actual restoration of good feeling in all parts of the country as the enthusiasm which is being manifested over the project to make the battlefield at Vicksburg a great national memorial park. After a few years, as soon as the plans of the commissioners have been developed fully and the work of beautifying has had time to produce results, this spot so sacred from association and so conspicuous in history will become one of the best known and most frequented of American national parks.

Ever since the war there has been a soldiers' cemetery at Vicksburg. It is situated at the point where the right of Sherman's line of battle stood during the siege. Bodies of Union soldiers have been brought from battlefields all over the state and even from the other side of the Mississippi to be reinterred here until they now form a silent army of 16,000 men, more than half of them nameless.

The original field covers only 1,200 acres. It has the most restricted area of any great battleground of the war. It was so limited that it was crowded with the armies of both sides. Strictly speaking, however, it was not a battle in the ordinary sense of the term, but rather a siege. As the Union forces approached the Confederate troops withdrew to a ridge above a crescent shaped ravine with precipitous sides which encircled the city from river to river. Here they had constructed a line of intrenchments eight miles in length and practically impregnable.

The Union men took possession of a similar ridge on the opposite side of the ravine. They threw up a line of intrenchments a little more than ten miles in length. At several points these earthworks were not more than a third of a mile apart, but between them was the impassable ravine. There were very few assaults during the siege, but the sharpshooters and artillery of both combatants kept up an almost continuous fusillade. It would have been practically impossible to dislodge the Confederate forces from their stronghold if they could have maintained their sources of supply.

All of the original earthworks that remain have been preserved, and the entire scheme of defense will be restored as nearly as possible to the condition it was in at the time of the fall of the fortress. Guns will be mounted in the positions traced on the original plans. The position of every regiment and battery engaged in the siege has been marked by an appropriate monument provided by the state to which it belonged, with bronze tablets bearing the necessary historical and statistical data. Sixteen northern and fourteen southern states were represented at the siege. The southern states were the original eleven that separated and Maryland, Kentucky and Missouri. The northern states were Illinois, Ohio, Pennsylvania, Massachusetts, Iowa, Wisconsin, New York, New Hampshire, Indiana, Kansas, Kentucky, Michigan, Missouri, Rhode Island, Minnesota and Tennessee.

On the Union side Illinois had the largest number of soldiers engaged, a total of eighty commands, and they will have eighty monuments and eighty-nine markers showing the positions they occupied in camp, in the assaults and on the sharpshooters' lines. This state will also have a central memorial in the form of a temple of fame in classical Doric to cost $192,000. It will consist of a circular structure of white marble surmounted by a dome fifty-four feet in diameter and sixty-two feet in height, and the names of all the men engaged in the siege who are accredited to Illinois will be inscribed thereon.

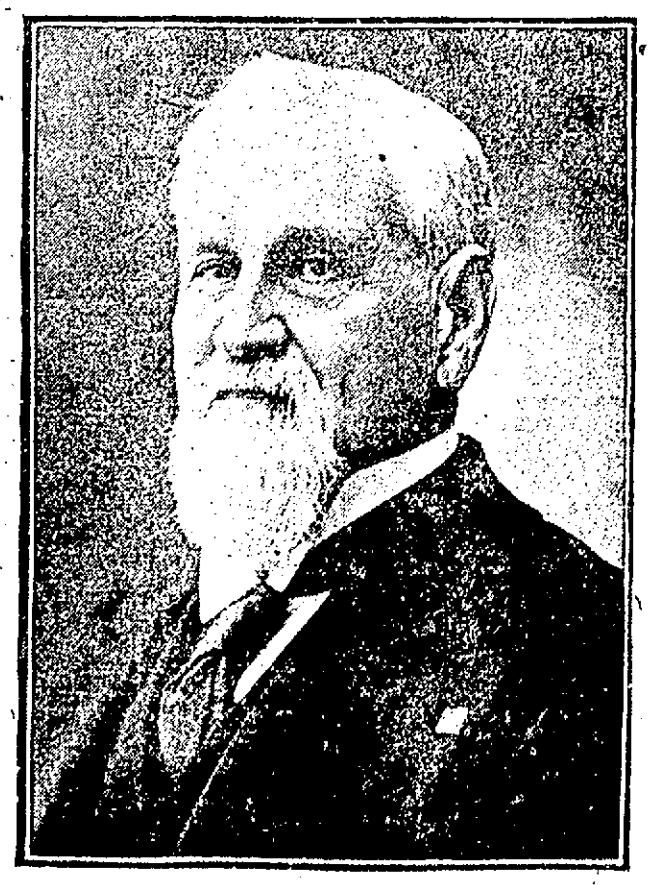
GENERAL STEPHEN D. LEE.

Iowa had thirty-two commands at Vicksburg, each of which will have a suitable memorial. The general memorial of the state will be very handsome and will be finished during the present summer. Ohio has thirty-nine monuments, and they were dedicated on May 22 with appropriate ceremonies. One of the completed memorials, and a very striking one, was erected by Massachusetts. It is a bronze figure of a volunteer of heroic size and in marching attire standing on a monster bowlder of thirteen tons weight brought from the old Bay State. The New York memorial will be erected on a high knoll near the site of General Grant's headquarters. Pennsylvania bought its own site, a tract of ground adjoining the battlefield, at a cost of $15,000. A shaft sixty feet in height will be erected. The other northern states have selected sites for their respective memorials, which will be put into place as soon as they are completed.

The positions occupied by the Confederate troops have all been located by state commissions under the general supervision of General Stephen D. Lee, who defeated Sherman at Chickasaw bayou. Markers have been put in place, and the subject of appropriations by the various states interested is being agitated. General Lee has taken a deep and active interest in the battle park ever since the plan was first suggested by Captain J. F. Merry of Manchester, Ia., a veteran of the war. General Lee thought so well of the suggestion that he called a meeting of veterans of both armies at Vicksburg in October, 1895, and an association was organized on the spot. The necessary action by congress was secured as a starter.

General Lee is still president of the association. He lives at Columbus, Miss., and is commander in chief of the United Confederate Veterans. He was formerly president of the Mississippi Agricultural college, but is now engaged in farming. Although he has been the chief mover in the southern half of the project, other prominent Confederate veterans have become greatly interested. The Virginia battery in the siege was commanded by Captain J. W. Johnston, father of Miss Mary Johnston, the distinguished novelist, whose "To Have and to Hold" made her famous. Captain Johnston, recently elected to the presidency of the Georgia Pacific railroad, is now raising funds by subscription among the survivors and their friends to build a fitting memorial to the battery.

Of course the park is not within many years of completion, but enough has been done to show progress and to give some definite idea of the scope of the plan. Twenty-seven miles of roads have been made, the location of every regiment and battery has been marked, thirteen siege guns and 112 field guns have been placed in position, and nearly all of the fortifications have been restored. It is not a pleasure park, but it is intended to stand as an exact reproduction of one of the world's most famous battlefields.

JAMES E. RALPH.

GRANT UNDER FIRE.

General Grant was singularly cool under fire, though few officers had experienced more narrow escapes. Three times in one day, after the battle of Belmont, in 1861, he came nearer death than most men would like to be. After getting his troops on board the steamboats he was for some minutes the only Union soldier between the Mississippi river and the Confederate force. He was on horseback in a field of tall corn on a high bluff overlooking the stream. No one fired, however, at the head above the corn. At this moment the captain of the last steamboat recognized the general and ran out a plank for him to come on board. General Grant, who was one of the best horsemen in the army, headed his horse for the edge of the nearly precipitous bluff. The animal, worthy of his rider, put his fore feet over the soft bank, drew his hind feet well under him, slid down the bluff and trotted on board the boat, twelve or fifteen feet from the shore, over a single plank. But he was not yet done with escapes. On reaching the captain's room, next the pilot house, he lay down upon the sofa, but was soon roused by the fire of the enemy, whose bullets rattled against the smokestack. He rose from the sofa and went on deck. He had just left the room when a musket ball struck the part of the sofa where his head had rested, pierced it and lodged in the foot.

FOWLS WITH SPECTACLES.

In the near future we may expect to see well bred chickens wearing spectacles. If this should happen the reason will be not because chickens are shortsighted or nearsighted or subject to any other ocular defect, but because their eyes are likely to be injured during their early and reckless days. A chicken whose eyes are injured, however valuable it may be from the poulterer's standpoint, is an abomination to the breeder of fancy poultry because he knows that it stands little chance of obtaining a prize or honorable mention.

A new device which is styled by the inventor an eye protector is composed of two frames and two straps. In each of the frames is a transparent plate, and an elastic U shaped strap is attached at its ends to the frames, while another strap is connected with the first strap at right angles thereto. The spectacles can be fastened on a chicken in a second or two, and, once in position, they form an effective guard against dust and other impurities.

TRAINS TO AND FROM BOSTON

SOUTHERN DIV.

From Merrimack St.

5.43, 6.22, 6.45, 7.40, 8.50, 9.22, 11.00 a. m.; 1.40, 4.25, 5.44 p.m.

Sundays, 8.45 a.m.

From Middlesex St.

To Boston.		From Boston.	
Lve.	Arr.	Lve.	Arr.
5.45	6.50	8.00	7.04
6.28	7.40	6.30	7.26
6.39	7.30	7.54	8.54
6.49	7.53	8.25	9.01
7.01	8.02	9.00	9.27
7.24	8.10	10.00	10.37
7.31	8.50	10.17	11.34
7.48	8.35	11.30	12.07
7.52	10.05	12.00	12.56
8.57	9.40	1.00	1.37
9.33	10.19	2.00	3.01
11.03	12.00	3.00	3.37
11.43	12.24	3.47	5.00
12.14	1.00	4.14	5.30
1.44	2.50	5.00	5.37
1.56	2.39	5.38	6.25
3.47	4.30	5.47	6.24
4.28	5.30	6.14	7.30
5.22	6.15	7.30	8.08
5.49	7.00	8.30	9.08
6.12	6.55	10.30	11.24
7.29	8.10	11.30	12.21

WESTERN DIV.

From Middlesex St.

To Boston.		From Boston.	
Lve.	Arr.	Lve.	Arr.
6.50	7.55	7.30	8.31
8.00	8.54	9.15	10.31
9.25	10.33	10.45	11.40
10.50	12.03	11.50	1.06
12.05	1.36	2.15	3.35
12.50	2.00	3.31	4.56
2.30	3.33	4.59	5.43
3.10	4.05	6.01	7.02
3.55	5.00	6.35	7.48
5.05	6.46	8.40	10.33
6.11	7.10	*11.15	12.13
7.00	8.00		
9.30	6.25		

* Runs to Lowell Wednesdays and Saturdays only

SUNDAY TRAINS

WESTERN DIVISION

8.15	9.25	8.00	9.13
12.10	1.20	12.00	1.00
3.55	4.56	5.05	6.25
5.32	6.25		
8.05	9.00		

SOUTHERN DIVISION

6.38	7.30	9.00	10.00
7.24	8.10	1.00	1.57
8.48	9.45	5.00	5.59
9.20	10.15	7.30	8.08
7.25	8.27	8.30	9.08
8.43	7.42	9.00	10.02

LOCAL NEWS

Tobin's Printing—Associate Bldg. Tel.

J. J. Cluin Co., expert watch repairers, 19-23 Palmer street.

Hire your hacks at O'Donnell's stables. Tel. 439-4.

If you are in a hurry and want your lunch served quick go to Coroy's quick lunch, 42 Prescott street.

If you want help at home or in your business, try The Sun "Want" column.

TENNYSON SMITH

Says the Liquor Business is Dangerous;

HE CONGRATULATED THE MATHEWS

May Return Here in the Fall

Tennyson Smith, the temperance lecturer from England, addressed another large audience in Odd Fellows Temple last evening. He paid particular attention to the liquor business and those engaged in the traffic, and warned the dealers that the business is a dangerous one from a moral standpoint and interferes with their performance of the duties required of them if they hope for spiritual reward, especially in his own country, England, did not take that interest in the suppression of the liquor traffic that it should and expressed the belief that the ministers were lacking in their duty when they neglected to impress on the people the necessity of not only abstaining from liquor but also of keeping out of the business. He cited many examples that had come under his own observation where people's lives were wrecked by strong drink, where men of standing in their professions were reduced to poverty. "Drink," he said, "is responsible many times for your great railroad accidents where trains crash and hundreds of lives are lost, where ships collide in mid-ocean and hundreds are buried in a watery grave.

"When I came to Lowell I was more than pleased to learn that a young Catholic priest had told his people from the pulpit that no man could engage in the liquor business and be a true Catholic. I wish that the Protestant ministers would sound a similar warning. In my country, yes, in my own place in England, the deacon of one of the largest churches is manager of one of the largest liquor establishments there. He is also head of one of the church societies and superintendent of the juvenile temperance society.

"My friends, it is our duty to see to it that the men engaged in the liquor business are not permitted to occupy positions in our government. We must not give them power, we must do all we can to drive corruption out of our politics so that we may have the best there is, and an honest administration."

Mr. Smith expressed his pleasure at the showing made by the Mathew Temperance Institute on Monday evening and said that it made one engaged in temperance work feel proud to see so many young men ready to lend a helping hand. He hoped that they would continue their interest in the temperance revival now in progress and said that he felt certain the results would be gratifying to them.

"If I can arrange it," he said, "I will return here in the fall to help you kill the liquor business in Lowell, and if we succeed I will come again next May to be present at the funeral."

At the conclusion of the lecture Mr. Smith announced that he was ready to answer any question and a discussion between the speaker and a Mr. Jones, who sat in the rear of the hall and appeared to be well posted on church and temperance matter in England, excited great interest. Mr. Jones took exception to what Mr. Smith said of England and English ministers and some other statements made during the lecture.

There were musical selections before and after the lecture.

Steamers for Europe

Cunard, White Star, Dominion and Leyland Lines.

Lowest rates, and most complete and correct information at

O'DONNELL STEAMSHIP AGENCY,

321 Market street.

Stops Falling Hair

Ayer's Comatone. Scientific. Refreshing. Cleansing. Healing. An elegant dressing Stops falling hair. Cures dandruff. Makes the hair grow.

Two sizes. Your druggist will show them. You are sure to buy. Sure to use. Then you will never be without it.

"Does not affect the color of the hair."

Ayer's Comatone

The latest product from the Laboratory of the old established house of the J. C. Ayer Co., Lowell, Mass.

FOR TEACHERS

Examination for the Training School

As will be seen by notice elsewhere the examination of candidates for admission to the Lowell Training school for teachers will be given this year on Monday, June 12. Candidates must be graduates of a college of the first class or of a normal school.

The examination will be of the same general character as in the last two years. It will consist of a written theme or exercise in English composition, a written test in mathematics (arithmetic and algebra) an oral examination in reading, and a last test consisting of giving a lesson to a class of children. In the past candidates have been allowed to choose their subjects and the grade of children to whom they wished to give a lesson. The same course will probably be followed this year, though it is not promised.

The number of candidates to be accepted has not been stated, and may not be decided until after the examination. It is intended to be such as shall keep the primary and grammar schools supplied with teachers, and to have an occasional teacher left over for the High school. The usual number in the past has bee n15. Last year the number of graduates waiting for election was larger than usual, and the number of new teachers to be taken on was reduced to nine, of whom three were graduates of colleges and six of normal schools. It is understood that the number to be admitted this year will probably be larger than last, quite likely 15.

The candidates selected have to spend a year at the training school for which they receive $300 and after graduating they have to wait a considerable time before they get a permanent appointment in the Lowell schools.

PROBATE COURT.

McIntire and Lawton, J. J.

Wills presented for probate during the week ending May 23, 1905: G. H. Thompson, Framingham; Mary McMaugh, Cambridge; Hartwell Nichols, Reading; B. N. Stearns, Pepperell; Catherine Bulger, Lincoln; James Keane, Marlboro; Margaret Stroud, Newton; Sarah Sanford, Sherborn; J. H. Brown, Malden; Joseph Thibeault, Lowell; Elizabeth Black, Somerville; Margaret Howes, Cambridge; Caroline Avery, Cambridge; B. T. Everson, Somerville; T. W. Trowbridge, Newton; Mary McCann, Weston; Ellen Hine, Woburn; John Steltzle, Cambridge; Herbert Nason, Somerville; Almira Field, Everett; Fletcher Peckens, Westford; Mary Keay, Malden; J. W. Powers, Cambridge; Mary McDonald, Everett; William Houston, Wakefield; J. J. Prescott, Malden; J. R. Conant, Somerville; S. W. Fuller, Somerville; M. P. Greenwood, Billerica; Addison Putnam, Lowell; David Cahill, Cambridge; W. C. Richardson, Lowell; Sarah E. Thompson, Framingham.

Administrations: Lydia Hutchinson, Wakefield; S. F. Littlefield, Wakefield; Nellie Wood, Cambridge; Mary Naughton, Belmont; Mary McMullen, Waltham; Mary Randall, Hudson; E. A. Benson, Waltham; A. O. Childs, Mason, N. H.; Harriett Earl, Newton; Theoda Bowker, Natick; D. F. Coughlin, Ayer; Sarah Drew, Stoneham; Timothy Regan, Wakefield; Eveline Edgett, Arlington; Mary Lynch, Marlborough; Mary Roche, Cambridge; Ellen Mahoney, Ayer; Horatio Sternberg, Medford; C. H. Whitehouse, Waltham; W. B. Stearns, Billerica; Wealtha Chipman, Somerville; F. D. Furbush, Somerville; Grace Hodgdon, Cambridge; John Eagan, Framingham; W. J. Sloane, Wakefield; J. E. Venter, Cambridge; Abby Parkham, Tyngsborough; Ellen Quinlan, Stoneham; Sarah Johnson, Hopkinton; Anne Welch, Cambridge; Hannah Morgan, Waltham; Mary Libby, Cambridge; Ellen Fahey, Watertown; Sophia Graves, Hudson; F. T. Smith, Malden; T. B. Donoghue, Cambridge; C. D. Lewis, Sherborn; Mary Dilling, Easton, Me.; Samuel Avery, Cambridge; Celia Price, Brunswick, Me.; Margaret Hinchion, Everett; Lena Ducey, Framingham; Clara Conant, Arlington; J. H. Foley, Natick; Josephine M. Smith, Somerville; E. H. Swett, Cambridge; T. C. Bond, Newton; Louisa Winship, Woburn; John Cain, Waltham; C. H. Mitts, Wakefield; J. A. Dunlap, Cambridge; J. L. Saunders, Belmont.

MRS. WATERS

AUNT OF PROF. BOND DIED IN NASHUA.

Prof. Fred G. Bond of this city received word yesterday of the death of his aunt, Mrs. Mary A. Waters, which occurred in Nashua Monday. The funeral took place this afternoon and among the floral offerings was a beautiful tribute from Prof. Bond.

LOWELL CO-OPERATIVE BANK.

The board of directors of the Lowell Co-Operative bank for the year 1905-06 organized last night at the banking rooms in Central block. The following officers and committees were elected:

Secretary, William D. Brown; attorney and conveyancer, John F. Haskell; finance committee, George H. Taylor, Oliver H. P. Green, Warren F. Sanborn; security committee, Stephen R. Kitchen, Charles H. Burt, Southwell Farrington.

Several different loans, amounting to about $14,100 were approved. This was the largest amount of loans ever voted by the directors of the bank at one meeting.

IT IS EPIDEMIC

Diphtheria Spreads in No. Billerica

EFFORTS TO CHECK THE DISEASE

Families Asked to Keep Children at Home

The diphtheria epidemic in North Billerica is increasing, four new cases being reported yesterday, this being the 19th case reported. Dr. Morse, of the state board of health, was in town yesterday and in company with the local board of health made a visit to each of the premises where the cases have been reported. He also inspected the Talbot grammar school. Dr. Morse stated that he was satisfied with the sanitary condition of the school and thought the origin of the present epidemic could not be laid to this source. The following notice has been sent through the post office to the citizens of the village:

TOWN OF BILLERICA.

Warning to Families.

In view of the danger of a serious epidemic of diphtheria in our town, it is most earnestly requested by the board of health that each family shall look carefully after its children, that close attention shall be paid to any symptoms of cold or throat trouble, and the family physician called in without delay.

It is particularly desired also that the children shall not frequent public places, especially the post office, but shall keep in or near their own homes, and parents are requested to enforce this regulation.

By order of the Billerica Board of Health.

DR. M. A. BUCK, Chairman;
J. R. TYLER,
C. S. SMITH.

May 22, 1905.

The Talbot library and reading room which is opened each week night has been closed indefinitely.

MATHEWS MET

AND ADMITTED MANY NEW MEMBERS.

A well attended meeting of the Mathew Temperance Institute was held last night at Institute hall in Central street and 36 new members were admitted, it being the largest number of new members admitted to the organization for a long time. Fifteen applications were also received.

The committee in charge of the Lynn trip reported that the plans were progressing rapidly and that all arrangements will bee completed at a meeting called for next Sunday morning at 11 o'clock. From present indications very nearly the full membership of the organization will journey to Lynn. The latest word from the Father Mathew Total Abstinence society of Lynn is to the effect that it has made sumptuous arrangements to handle a big crowd.

The members are to meet at the rooms at 8.30 o'clock Tuesday morning, and after a short parade will proceed to the Northern station. Tickets are $1 for round trip and will be on sale at the rooms on Thursday evening. Michael F. Lawn and Vice Pres. McNally, who have charge of the two ball teams that are to represent the society, Tuesday, say that the nines are made up of excellent timber and will carry off a victory.

President, John V. Donoghue, Secretary James A. Donahue, Edward F. Slattery, James O'Sullivan, Walter E. Flaherty, Michael F. Lawn, Michael J. Nestor, Walter F. Hickey, and Napoleon Provencher were appointed delegates to the arch-diocesan convention in Salem next Tuesday.

CARS COLLIDED

MOTORMAN INJURED ON BRANCH STREET.

A rear-end collision between two electric cars in Branch street early last night came near resulting in the fatal injury of one of the employes of the local division of the Boston & Northern Street Railway company. Motorman Lawrence Ryan was the man who had a narrow escape from being killed and he is now at St. John's hospital with an ugly laceration of the throat, five stitches being required to close the wound. The accident happened in Branch street near the corner of Queen street.

The first car was in charge of Motorman Riopelle and Conductor Holden, while that following at a short distance behind was in charge of Motorman Ryan and Conductor Morrissette.

The former car came to an abrupt stop at Queen street to allow a passenger to alight, and before it had time to start up again the rear car came along at a good rate of speed and crashed into it.

The fender, a portion of the front platform and the first seat of the rear electric were damaged considerably. The glass on both cars was broken into bits, the flying fragments striking Motorman Ryan about the face and throat, inflicting a cut several inches long.

The injured man was attended by Dr. Sweetser and later taken to St. John's hospital. It is supposed the cut was caused by glass in the vestibule of the preceding car.

CARD TO THE PUBLIC.

Last month we called the attention of the Public to our recent importation of the best quality of Havana tobacco ever received in this country, and to its use in the manufacture of our justly celebrated

M. C. A. CIGAR.

From our greatly increased sales, we are satisfied that the M. C. A. has retained all of its old friends, besides making thousands of new ones. We take this means of thanking the public generally, and requesting any cigar smokers who have not as yet done so, to give the M. C. A. a trial. It is sure to please.

GOLDSMITH, SILVER & CO.

JOHN W. McEVOY

Counsellor-at-Law and Public Administrator

137 Central St. Tel. 639-4.

Funeral Carriages A SPECIALTY

Rubber tired hacks only. Good looking horses and reliable drivers at

A. B. HUMPHREY'S

Telephone 513.

557-561 GORHAM STREET.

WHITE STAR LINE—To and from Boston, Queenstown, Liverpool and Mediterranean ports. First cabin, $80; second cabin, $45; third class, low rates. Arabic, May 25, June 22. Republic, June 1, July 6. For plans, tickets and further information apply at Murphy's Ticket Agency, 18 Appleton st. opp. post office.

JOSEPH E. LOUGHRAN

ATTORNEY-AT-LAW

6 Hildreth Bldg. Lowell, Mass.

Shampooing, Manicuring, Facial Massage and Chiropody.

MISS M. J. CALLAGHAN

Old City Hall Bldg., Room 9. Tel. 964-2.

15 Cts

a foot buys a fine house lot in Belvidere

FORT HILL PARK

D. W. Dewar, Agt.

13 Merrimack Sq. Room 4

JAMES E. O'DONNELL

Attorney-at-Law

HILDRETH BUILDING, LOWELL

Piles Piles

We will warrant a cure. We mean just what we say. If 1721 Pile Cure does not cure you we will pay you your money back. It has cured hundreds right in this city and it will cure you, if it does not it will cost you nothing.

Remember and call for

1721 PILE OINTMENT

and take no other.

SOLD AT

Goodale's Drug Store

Furniture

Of all kinds repaired as good as new at the

Furniture Hospital

77 AND 79 BRANCH STREET

Tel. 477-3.

J. J. O'Connell J. J. Cushman

J. J. O'CONNELL & CO.

Funeral Directors

1010 Central St. Davis So.

Telephone Connection

JOS. F. DONOHOE

Real Estate and General Insurance

Rooms 46-47 Donovan Building, 267 Central st., Lowell, Mass. Tel. connections.

Typewriter Carbon LAWLER'S, 79 Mer'k St.

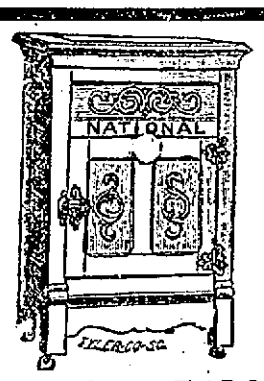

REFRIGERATORS

To buy a cheap refrigerator is rather poor economy. A little saved at the time of purchase may mean much expense later.

Prices From $4.95 Upwards

Open an Account With Us.

$1.00 Down and $1.00 a Week Buys a Refrigerator.

Big Bargains in Go-Carts, $1.75 Up.

50c a week buys a Carriage.

Bellefontaine & Co.

Furniture Dealers,

197-199 MIDDLESEX STREET

Cash or Liberal Payments.

The Bon Marché

DRY GOODS CO.

MONEY BACK IF YOUR PURCHASE ISN'T SATISFACTORY

A Special Sale of

Shirt Waists

OPENS TOMORROW MORNING

OUR BUYER was in New York last week and while there secured some very special things which go on sale tomorrow. As some of these lots are not very large 'tis advisable to be on the ground early to avoid being disappointed.

A Manufacturer's Sample Line of $3 and $4 Waists

At $1.98 Each

In the assortment are Lawns, Batistes, Linens and Mercerized Fabrics. Only a little mussed. Not one worth less than $3.00,-many worth $4.00.

A Manufacturer's Sample Line of Jap. Silk Waists

ARE PUT ON SALE "WAY BELOW THE USUAL"

There are about 300 Waists in this lot, consisting of both black and white Japs. We have divided them into three lots as follows:

AT $1.98—Worth $3.00. AT $2.98—Worth $4.00 and $5.00. AT $4.98—Worth $6.00, $7.00 and $8.00.

These three lots are the best values we have ever shown. Anybody with a Waist want should be here tomorrow morning.

Besides the above we call to your attention the following special numbers which we believe stand without a peer

AT 49c—White Lawn. Front is composed of broad tucks and hamburg panel. Tucked back and large sleeves. Special at 49c.

AT 75c—White Lawn. Front has panel of blind hamburg with four rows of tucks on either side. Bertha back, leg-o'-mutton sleeves. Tucked stock. Worth $1.00.

AT 98c—A strictly tailored White Lawn Waist. The front is composed of twelve 1-inch tucks and broad panel trimmed with pearl buttons. Tucked back. Bishop sleeves and deep cuff. Special at 98c.

AT 98c—White Lawn. Front is made with all-over tucking. Yoke effect and 5½ inch panel of blind embroidery. Tucked back. Cuffs and stock. Bishop sleeves. Special at 98c.

AT 98c—Dotted Swiss. The front is arranged with tucks and broad panel of lace insertion. Tucked back. The "new" sleeve. Special at 98c.

AT 98c—White Lawn. The front is composed of tucking and fagoted lace insertion. Tucked back and stock. Large sleeves and lace trimmed cuff. Worth $1.50.

AT 98c—80 per cent. Linen, strictly tailored. Front is made of all-over tucking. Tucked back. Leg-o'-mutton sleeve. Special at 98c.

AT 98c—White Lawn. Button back. Front made with square yoke of all-over tucking, hamburg and lace insertion. Attached collar. Bishop sleeves. Special at 98c.

AT 98c—Tan Lawn. The front has broad panel embroidered with French knots and four rows of tucks on either side. Tucked back. Bishop sleeve. Cuffs and stock embroidered to match panel. Special at 98c.

AT $1.25—White Lawn. Front is made of all-over embroidery, in dots and tenerife wheels. Tucked back and cuffs. Fancy stock. Worth $1.50.

AT $1.25—White Lawn. The front is composed of hamburg insertion and tucked and broad embroidered panel. Tucked back, sleeves, cuffs and stock. Worth $1.50.

AT $1.49—White Lawn. Yoke of all-over tucking. Blouse of 3 rows of 2-inch lace insertion and heading. Tucked back and cuffs. Large sleeves. Fancy stock. Worth $2.

AT $1.49—White Lawn. Linen front of hand-made Mexican drawn-work. Tucked back. Bishop sleeves with a 5-inch tucked cuff. Worth $2.

AT $1.49—White Lawn. Front is made of blind embroidery, lace insertion and broad panel of hemstitching and five tucks. Tucked back, sleeves, cuffs and stock. Special at $1.49.

AT $1.49—Mercerized Poplin. Front is made with eight broad stitched and stitched panels. Tucked back and sleeves. Fancy stock. Special at $1.49.

NOTE HANDKERCHIEF SALE ON PAGE 6

THE WEATHER
The indications are that it will be fair tonight; Thursday, fair and warmer, light winds, generally westerly.

THE LOWELL SUN

6 O'CLOCK

ESTABLISHED 1878 | LOWELL, MASS., WEDNESDAY, MAY 24, 1905 | 10 PAGES ONE CENT

NIGHT EDITION

DEFIES THE COURT

Labor Leader Shea Will Not Answer Questions

CHICAGO, May 24.—President C. P. Shea of the Teamsters' union announced his intention today to defy Federal Judge Kohlsaat and Master in Chancery Sherman by persisting in refusing to answer questions at the resumption of the hearing of alleged violations of the strike injunctions. He based his determination upon the fact that to answer might tend to incriminate him. He declared that he would suffer himself to be sent to jail for contempt rather than answer the question. He said he could run the strike from the jail. Relative to the prospective calling out of state troops, Shea said:

"Let them call the troops. That will not alter the situation so far as the teamsters are concerned. The teamsters are not interfering with the operations of wagons on the streets and will not do so. Neither will the strike spread to any great extent. We are using our best efforts to keep it within its present limits."

The planing mills felt the effect of the lumber shortage today, some of them being compelled to shut down. The paralysis in the building industries it seemed today, would extend until at least 100,000 workmen, in many trades are out of employment for lack of material. Extension of the strike in the lumber district was rapid today. So complete was the virtual lockout that in a short time every lumber company in Chicago except two were reported as having practically suspended operations owing to lack of teamsters. Sec'y E. E. Hooper of the Associated Wood Industries, declared that every lumber teamster who struck has been formally discharged.

Attorney Levy Mayer, of the Employers' association, stated emphatically today that the demands of the union teamsters and particularly of the express drivers have been permanently and finally rejected.

A FATHER'S CRIME

SAN FRANCISCO, MAY 24.—IT IS REPORTED THAT A MAN NAMED PETERSON, AT ROSS VALLEY MARINE COUNTY, EARLY TODAY, SHOT AND KILLED HIS FIVE CHILDREN, KILLING THREE OF THEM OUTRIGHT AND THEN COMMITTED SUICIDE.

BRYAN IS READY

Wants to Testify in Bennett Case

NEW HAVEN, Conn., May 24.—William J. Bryan appeared in the probate court here today at a hearing on the accounts of the estate of the late Philo S. Bennett, of which Mr. Bryan is administrator. During the examination Mr. Bryan submitted to a rapid fire of questions from Judge Henry Stoddard, counsel for Mrs. Grace I. Bennett, the widow, and at times considerable impatience was manifested by both the questioner and the witness. Mr. Bryan was represented by Messrs. Newton and White, as counsel, while C. M. Wickwire of Waterville, N. Y., appeared in behalf of Mrs. Della Bigelow, as a residuary legatee.

Attorney White was first put on the stand as counsel for the administrator to explain the accounts, but Mr. Bryan interrupted so frequently that Judge Stoddard suggested that Mr. Bryan wait until he was on the stand before he attempted to explain matters. Mr. Bryan then said:

"Your honor, I object to the insinuations thrown out by Judge Stoddard. For 18 months I have heard these insinuations and I am tired of it. I am willing to testify. I want to testify."

Judge Stoddard remarked that if Mr. Bryan would go on the stand later he would ask him questions. Then proceeding with the examination of Mr. White, Judge Stoddard asked for a statement of the amounts of the bills receivable, accounts and notes receivable in the copartnership at the time of Mr. Bennett's death. Mr. White gave this amount as $216,270 and on March 1, 1904, seven months later the total had increased to a face value of $227,856. Mr. Bennett was senior member of the firm of Bennett, Sloan & Co., of New York.

Mr. Bryan then took the stand. He said that to the best of his knowledge the amount presented in court was the exact amount of the money received from the estate.

He only knew of the value of the copartnership from the appraiser's report and statements made to him by Mr. Sloan.

Judge Stoddard: "Do you know the face value of the bills, notes and accounts receivable due to Bennett, Sloan & Co., at the time the business was taken over by the new corporation?"

Mr. Bryan: "I only know from the statement filed that it was $227,856.57."

Judge Stoddard: "In other words, you know it only from statements made by Sloan?"

Mr. Bryan: "Yes, that's all. I think no examination was made except by the appraisers."

When asked about the amount collected on notes outstanding, Mr. Bryan stated that the loss on accounts was only $2500.

PHELAN A CANDIDATE

Lowell friends of Thomas F. Phelan, a well known Boston journalist, will be interested to learn that he is a formidable candidate for first vice president of the C. T. A. U. of the Archdiocese, a place now held by Maurice Dineen of Maldin. The convention takes place next Tuesday in Salem.

Ayer's
Sarsaparilla. The doctors' Sarsaparilla. The tested and tried Sarsaparilla. The Sarsaparilla that makes rich, red blood; strengthens the nerves; builds up the whole system. J. C. Ayer Co., Lowell, Mass.

$2000 BOND

HOLY GHOST AND US LEADER WILL RENEW IT.

FARMINGTON, Me., May 24.—Rev. Frank W. Sandford, leader of the Holy Ghost and Us Colony at Shiloh arrived here today for the purpose of renewing his bond of $2000 for appearance before the present term of the supreme court for Franklin county should it be decided to try him a third time on the charge of manslaughter. He was expected to be present when Associate Justice Wm. P. Whitehouse opened the afternoon session of court.

BISHOP SPOKE

AT M. E. CHURCH MISSIONARY CONVENTION.

WORCESTER, Mass., May 24.—The session of the New England Missionary convention of the Methodist Episcopal church, held in Trinity church today, was attended by over 400 delegates. Bishop Daniel A. Goodsell presided. The devotional exercises were conducted by the bishop. W. F. Mallalieu. There were addresses by the Rev. Dr. E. J. Helms of Boston and Bishop J. M. Thoburn. Dr. Helms, who spoke on "The home fields," said that the frontier of missionary work in America was no longer in the west or south but among the immigrants, especially those from the southern countries of Europe, who are fast pouring into our American cities. He said that the problems to be met in the slums and thickly settled portions of our great cities are not only religious but social and economic and that the services of the best trained and most cultured men are needed for the work.

Bishop Thoburn emphasized the need of money to carry on missionary work in Southern Asia. He said: "These great conventions we have been holding in different parts of the country are making an impression. It is time for us to begin to discuss the financial question. Men are dreaming that some Carnegie may come to help us. Others have thought some other man would come to help us and some have asked me what I would do in such a case. My answer is: 'Just try me.' We have never had men missing when we have had money to send them."

SCHWAB SPOKE

AT SESSION OF SOUTHERN INDUSTRIAL PARLIAMENT.

WASHINGTON, May 24.—At the session of the Southern Industrial Parliament today the organization of state delegations was perfected, and announcement made that the committee on permanent organization would submit its report later in the day. Gustav H. Schwab of New York delivered an address on the subject of "Foreign commerce and ocean transportation."

The remarks of Mr. Schwab were followed by five-minute addresses by the delegates.

The subject of immigration was discussed at the afternoon session.

TUFTS WON

BROWN DEFEATED IN DUAL TENNIS TOURNAMENT.

MEDFORD, Mass., May 24.—By winning a singles and doubles match in this, the second day's play in the dual tennis tournament with Brown university, Tufts college won the event by the score of three points to two. Each team was tied when today's matches opened with one point apiece. Today's results were:

W. N. Wise, Tufts beat E. Porter, Brown 6-4, 6-2.

W. F. Hutchinson, Brown, beat H. B. Hanscom, Tufts 6-3, 2-6, 6-3.

Wise and Hanscom of Tufts, beat Porter and Hutchinson of Brown 6-2, 6-2.

KNIGHTS TEMPLAR

Appear in the Great Parade in Boston Today

SIR HARRY POLLARD, GENERALISSIMO. (Photo by Marion.)

Pilgrim Commandery Left the Depot This Morning in a Special Train With Many Friends of the Members

Pilgrim Commandery, Knights Templar, of this city, left Lowell this morning to participate in the great centennial parade and celebration of the Grand Commandery of Massachusetts and Rhode Island, which is being held in Boston today.

The local commandery, with full membership in line, and headed by the Lowell Military band, James A. Murphy, leader, left the Masonic armory in Merrimack street at 8.30 o'clock and after forming in line in front of the armory and having their pictures taken, marched up Merrimack street to Kirk, countermarched through Merrimack street, to Central to Middlesex street to the northern station where they boarded a special train of ten cars which left the depot at 9.15 o'clock.

(Continued to Page 2.)

GOV. NAKACHIDZE ASSASSINATED

BAKU, CAUCASIA, MAY 24.—THE GOVERNOR OF BAKU, PRINCE NAKACHIDZE, WAS ASSASSINATED AT 3 P.M. TODAY BY A BOMB WHICH WAS THROWN AT HIS CARRIAGE. A LIEUTENANT WHO WAS ACCOMPANYING THE GOVERNOR AND A BY-STANDER, WERE ALSO KILLED BY THE EXPLOSION AND THE COACHMAN IS BELIEVED TO HAVE BEEN FATALLY INJURED.

BOILER EXPLODED

Big Building at East Jaffrey Wrecked

EAST JAFFREY, N. H., May 24.—A boiler explosion today completely wrecked a two-story brick addition recently built at the box manufacturing plant of the Annett Manufacturing company at Squantum, two miles from here, causing a loss of $10,000, with no insurance. As the accident happened before the employes had reported for work, no one was hurt. The top of the boiler was hurled through the roof and had not been found up to noon. The main building of the plant was not damaged, but it will be nearly three months before the boiler department can be refitted and meantime the plant will be shut down. About forty hands are employed. The engineer had left the building a few minutes before the explosion occurrd, and stated that at that time there was a pressure of only 60 pounds on the boiler. He could assign no cause for the explosion, and the factory officials were equally mystified. The boiler blew up only half an hour before time for the day's work to begin and no one was in the wrecked building, which was 50 feet long and 40 feet wide, and in which about a dozen of the employes were accustomed to work.

A JUMP IN CORN

Due to a Stampede Among the Shorts

CHICAGO, May 24.—Corn for delivery during the month of May sold here today at 65 cents a bushel, an advance of 7½ cents from yesterday's closing quotations. The sensational upward jump was due to a stampede among shorts, who were filled with fresh alarm at the prospects of a continuance of an aggressive bull campaign in the May delivery.

INJUNCTIONS

LABOR UNIONS RESTRAINED FROM BOYCOTTING FIRM.

SAN FRANCISCO, May 24.—Judge Morrow, of the United States circuit court has granted a restraining order against the California Federation of Labor and the local unions from boycotting a firm of hat manufacturers of Danbury, Conn.

It is stated in the complaint that the action of the labor unions in instructing the retailers to handle union-made hats exclusively has caused a cessation in the demand of the eastern hats on this coast.

Do You Need Any Modern Plumbing
In Your Home? If You Do, Call On
WELCH BROS., 63 Middle Street

COHEN IN HIDING

But Police Were Hot on the Trail

HE WAS WANTED FOR BURGLARY

Was Taken From Beneath a Bed

Capt. Kew and Inspectors Lafiamme and Maher arrested Cornelius Cohen, alias Paul McDonald, alias Joseph Berry, last night, for alleged breaking and entering and larceny, and the arrest was made under interesting circumstances.

He was known to the police as a "bad one" having served time before. He was taken from his home, 63 Hudson street, about midnight, being located after a hunt, under a bed.

About a month ago the home of Mr. Reilly in Tewksbury was entered and a sum of money and two gold watches taken.

From information received suspicion rested upon Cohen and several visits

CORNELIUS COHEN.

were made to his house though the police never succeeded in locating him.

Last night the inspectors went to the house again, and while the captain guarded the rear of the house Inspector Lafiamme went to the front door and rapped. Immediately the sound of a scuffle in one of the rooms was heard though no one came to the door. After rapping again Inspector Lafiamme put his foot against the door and forced it open and a search was made. After looking carefully through the different rooms Cohen was finally located under a bed and Cohen was fished out loudly protesting his innocence and was taken to the police station.

Cohen is about 35 years old, married and has a family.

When Cohen was called in court, this morning, another alias was given him for he pleaded not guilty under the name of Frank Cohane. His counsel D. J. Donahue asked for a continuance and he was held in $500 until next Saturday. The police regard his capture as important owing to his record. He was arrested May 16, 1892 in Lynn as a horse thief under the name and aliases of Cornelius Cohan, Paul McDonald and Joseph Barry. At that time he was sentenced to state prison for five years and was released June, 1897.

In the arrests of Cohan, Philip Dolan and Mary Dooms, yesterday Inspectors Lafiamme and Maher are entitled to credit for a good day's work.

A Grand Offer
Don't Miss It
THURSDAY ONLY
SILK SUITS AT
$9.85
A CHOICE OF 75 SUITS SELLING REPULAR AT $12.75 AND $15.50.
SPECIAL FOR THURSDAY
$9.85
ALL COLORS, ALL SIZES
All High Priced Suits Reduced.
New York Cloak & Suit Co.
12 JOHN STREET

EXTRA

SMALL-POX SPREADS

Woman and Boy Sent to the Hospital Today

Two more smallpox patients were removed to the contagious hospital this afternoon. The patients are Alida Dubois, 21, of 86 Prince street and Alphonse Toupin, 5, of 356 Adams street. These two cases have been traced to the original cases. The Dubois woman worked in the Tremont & Suffolk mills in the same room and very close to the woman that was stricken with the disease about four weeks ago. The Toupin boy has been a suspect. The board of health has had its official eye on him believing that he would contract the disease because of exposure. He was vaccinated a few days ago.

One more death from cerebro-spinal meningitis was reported at the office of the board of health today. The victim was Mary Hogwen of 118 Chapel street. She had been sick for a number of weeks.

THE PRESIDENT

Asked to Take Hand in Equitable Fight

WASHINGTON, May 24.—An effort was made today to induce President Roosevelt to take an active interest in the complications which have arisen in the affairs of the Equitable Life Assurance society. Clarence Whitman, president of the Merchants' association of New York, had a conference with the president on the subjects. Details of the conference were not obtainable but it is known that Mr. Whitman urged the president to take up the subject with a view to either order a government investigation or making recommendations to congress on the subject of insurance legislation.

Mr. Whitman's suggestion was not the first of its kind the president has received. In a letter from a prominent New York man, whose name is not disclosed, the president recently was urged strongly to institute an investigation of the Equitable's affairs by government officials. It can be said that, up to this time, the president has not seen his way clear to the taking of any action in the case of the Equitable company specifically.

BANK CLOSED

CAUSE OF THE FAILURE NOT KNOWN.

CANTON, O., May 24.—The Canton state bank closed its doors today. The cause of the failure is not known. Directors have been summoned and are now in session. A statement to the public is promised this afternoon. A report of the financial condition of the bank March 6 last showed the resources were $439,552.

TRANSFER TAX LAW.

ALBANY, N. Y., May 24.—The new stock transfer tax law will not be effective until Friday, June 2, instead of June 1, as has been generally expected. Attorney General Mayer today formally declared this to be his interpretation of the new law.

"After the first day of June, 1905," is the expression used in the first paragraph of the law.

THE CRAWFORD CASE.

WASHINGTON, May 24.—Examination of witnesses was begun today in the case of Wm. G. Crawford, who was indicted jointly with August W. Machen and George E. Lorenz on a charge of conspiracy to defraud the government through the purchase of postal supplies.

FROST DAMAGED PLANTS.

NEW HAVEN, Conn., May 24—Much damage to young plants and fruit trees by last night's frost is reported from various places in Connecticut. In Southington ice formed on the leaves of early vegetables and strawberry plants were frozen stiff. In Norfolk and other hill towns many acres of potato and tomato plants were frozen.

RELEASED

BRITISH STEAMER WAS SEIZED BY JAPANESE.

NAGASAKI, May 24.—11 a.m.—The British steamer Lincluden, which was seized by the Japanese south of Korea on May 15 was released by the naval prize court at Sasebo yesterday. The French steamer Quangnam which was seized on the same date near the Pescadores Islands has arrived at Sasebo.

BANK OFFICIALS

HAVE BEEN ARRESTED IN SAN FRANCISCO.

SAN FRANCISCO, May 24.—J. B. Young, president of the failed Gold Field bank and trust company of Gold Field, Nev., and Francis L. Burton have been arrested in this city.

DEATHS

GREEN—Michael Green, aged 56 years, died this afternoon at his home, 501 Gorham street. He leaves one son, Thomas A., and two daughters, Mary A. and Margaret. He was an old resident of Lowell and a devoted member of St. Peter's parish.

THE RILEY CASE

Still on Trial in the Superior Court

The cases of Riley vs. Eveleth et als., and Reynolds vs. Same, were continued today in the jury waived session of the superior civil court. Among the witnesses heard were Messrs. Harry P. Doherty, John Ryan and Charles Eveleth, the defendant in the different cases.

HAS NO FEAR

YOUNG FACES THIRD TRIAL FOR MURDER.

NEW YORK, May 24.—Duncan Young was placed on trial yesterday for the third time for murder. Young has been in the Tombs or Sing Sing prison under sentence since January, 1899.

Young has twice been found guilty of murder in the second degree and sentenced to state prison for life. Assistant District Attorney Ely said, in outlining the case to the jury, that the state would show that on January 24, 1899, Young, with two confederates, by means of a rope ladder, suspended from a room, were discovered trying to force an entrance into the apartment of Frank Young, a bookmaker, at No. 315 Sixth street. The bookmaker usually carried a large sum of money with him.

When the alarm was given the burglars went down a fire escape to the yard and were trying to escape to the roof of No. 52 Seventh street when Young shot George Eberhardt, who tried to intercept their progress.

Policemen had surrounded the house and from the roofs of adjoining houses about a dozen shots were fired at the burglars.

The three burglars escaped but were captured the next day. One confederate, Bauman, will testify for the state that Young fired the shot which killed Eberhardt and Tiny Rheinsdorf, who for years lived with Young as his wife, will repeat the confession Young is said to have made to her of the murder. Young will contend that Eberhardt was killed by pistols fired by policemen.

MONTH'S MIND MASS.

A month's mind mass for the repose of the soul of the late Patrick J. Maguire was sung by Rev. Fr. Rosa at St. Anthony's church on Gorham street this morning at 7.30. A large congregation consisting of friends and relatives of the deceased was present.

Mr. Arthur Joly, for six years past the tenor in St. Joseph's quartet, is to take a three months' rest. He is suffering from throat trouble.

HOULTON HEBRON
Potatoes 9c Peck
Beans 7c Quart
4 Quarts 25c
FOR THURSDAY ONLY.
BEST NEW YORK PEA BEANS.
YERXA'S
223 Central Street. Tel. 679-3

Don't take any chances in a poor cigar but smoke a
DOWD'S HONEST TEN

WANTED
3 experienced saleswomen for our hosiery, muslin underwear and shirt waist departments. Must understand thoroughly buying and selling and be otherwise fitted to take charge of department. Replies confidential: W., Sun Office.

FOUND—A Cyclometer belonging to an automobile on Merrimack st. Inquire at No. 1 City Hall avenue.

TRAINS TO AND FROM BOSTON

SOUTHERN DIV.

From Merrimack St.

5.43, 6.22, 6.45, 7.40, 8.50, 9.22, 11.00 a. m.; 1.40, 4.25, 5.44 p.m.

Sundays, 8.45 a. m.

From Middlesex St.

To Boston.		From Boston.	
Lve.	Arr.	Lve.	Arr.
5.45	6.00	6.00	7.04
6.25	7.40	6.20	7.36
6.39	7.50	7.54	8.54
6.49	7.53	8.23	9.01
7.01	8.02	9.00	9.37
7.24	8.10	10.00	10.37
7.31	8.50	10.17	11.34
7.48	8.35	11.30	12.07
7.52	10.05	12.00	12.56
8.37	9.40	1.00	1.37
9.33	10.19	2.00	3.01
11.05	12.00	3.00	3.37
11.43	12.24	3.47	5.00
12.14	1.00	4.14	5.20
1.44	2.50	5.00	5.37
1.56	2.32	5.38	6.25
3.47	4.30	5.47	6.54
4.28	5.20	6.14	7.30
5.22	6.16	7.30	8.08
5.48	7.00	8.30	9.04
6.12	6.55	10.30	11.24
7.29	8.10	11.20	12.21

WESTERN DIV.

From Middlesex St.

To Boston.		From Boston.	
Lve.	Arr.	Lve.	Arr.
6.50	7.55	7.20	8.31
8.00	8.54	9.23	10.31
9.25	10.31	10.45	11.46
10.50	12.03	11.50	1.02
12.05	1.26	2.15	3.22
12.50	2.00	3.35	4.52
2.30	3.33	4.59	5.49
3.10	4.05	6.01	7.02
3.55	5.00	6.35	7.45
5.06	6.46	9.40	10.55
6.12	7.10	*11.15	12.12
7.00	8.00		
9.30	9.25		

* Runs to Lowell Wednesdays and Saturdays only

SUNDAY TRAINS

WESTERN DIVISION

8.15	9.25	8.00	9.13
12.10	1.20	12.00	1.00
3.05	4.50	3.05	6.25
5.32	6.23		
8.05	9.00		

SOUTHERN DIVISION

6.39	7.30	9.00	10.00
7.24	8.10	1.00	1.37
8.48	9.42	5.00	5.38
9.50	10.15	7.30	8.08
2.23	3.27	8.30	9.08
4.32	7.22	9.00	10.02

LOCAL NEWS

Tobin's Printing—Associate Bldg. Tel.

J. J. Cluin Co., expert watch repairers. 19-23 Palmer street.

Hire your hacks at O'Donnell's stables. Tel. 433-4.

If you are in a hurry and want your lunch served quick go to Coroy's quick lunch, 43 Prescott street.

If you want help at home or in your business, try The Sun "Want" column.

TENNYSON SMITH

Says the Liquor Business is Dangerous;

HE CONGRATULATED THE MATHEWS

May Return Here in the Fall

Tennyson Smith, the temperance lecturer from England, addressed another large audience in Odd Fellows Temple last evening. He paid particular attention to the liquor business and those engaged in the traffic and warned the dealers that the business is a dangerous one from a moral standpoint and interferes with their performance of the duties required of them if they hope for spiritual reward, especially in his own country, England, did not take that interest in the suppression of the liquor traffic that it should and expressed the belief that the ministers were lacking in their duty when they neglected to impress on the people the necessity of not only abstaining from liquor but also of keeping out of the business. He cited many examples that had come under his own observation where people's lives were wrecked by strong drink, where men of standing in their professions were reduced to poverty. "Drink," he said, "is responsible many times for your great railroad accidents where trains crash and hundreds of lives are lost, where ships collide in mid-ocean and hundreds are buried in a watery grave.

"When I came to Lowell I was more than pleased to learn that a young Catholic priest had told his people from the pulpit that no man could engage in the liquor business and be a true Catholic. I wish that the Protestant ministers would sound a similar warning. In my country, yes, in my own place in England, the deacon of one of the largest churches is manager of one of the largest liquor establishments there. He is also head of one of the church societies and superintendent of the juvenile temperance society.

"My friends, it is our duty to see to it that the men engaged in the liquor business are not permitted to occupy positions in our government. We must not give them power, we must do all we can to drive corruption out of our politics so that we may have the best there is, and an honest administration."

Mr. Smith expressed his pleasure at the showing made by the Mathew Temperance Institute on Monday evening and said that it made one engaged in temperance work feel proud to see so many young men ready to lend a helping hand. He hoped that they would continue their interest in the temperance revival now in progress and said that he felt certain the results would be gratifying to them.

"If I can arrange it," he said, "I will return here in the fall to help you kill the liquor business in Lowell, and if we succeed I will come again next May to be present at the funeral."

At the conclusion of the lecture Mr. Smith announced that he was ready to answer any question, and a discussion between the speaker and a Mr. Jones, who sat in the rear of the hall and appeared to be well posted on church and temperance matter in England, excited great interest. Mr. Jones took exception to what Mr. Smith said of England and English ministers and some other statements made during the lecture.

There were musical selections before and after the lecture.

Steamers for Europe

Cunard, White Star, Dominion and Leyland Lines.

Lowest rates, and most complete and correct information at

O'DONNELL STEAMSHIP AGENCY.

321 Market street.

FOR TEACHERS

Examination for the Training School

As will be seen by notice elsewhere the examination of candidates for admission to the Lowell Training school for teachers will be given this year on Monday, June 12. Candidates must be graduates of a college of the first class or of a normal school.

The examination will be of the same general character as in the last two years. It will consist of a written theme or exercise in English composition, a written test in mathematics (arithmetic and algebra) an oral examination in reading, and a last test consisting of giving a lesson to a class of children. In the past candidates have been allowed to choose their subjects and the grade of children to whom they wished to give a lesson. The same course will probably be followed this year, though it is not promised.

The number of candidates to be accepted has not been stated, and may not be decided until after the examination. It is intended to be such as shall keep the primary and grammar schools supplied with teachers, and to have an occasional teacher left over for the High school. The usual number in the past has bee n15. Last year the number of graduates waiting for election was larger than usual, and the number of new teachers to be taken on was reduced to nine, of whom three were graduates of colleges and six of normal schools. It is understood that the number to be admitted this year will probably be larger than last, quite likely 15.

The candidates selected have to spend a year at the training school for which they receive $300 and after graduating they have to wait a considerable time before they get a permanent appointment in the Lowell schools.

Stops Falling Hair

Ayer's Comatone. Scientific. Refreshing. Cleansing. Healing. An elegant dressing Stops falling hair. Cures dandruff. Makes the hair grow.

Two sizes. Your druggist will show them. You are sure to buy. Sure to use. Then you will never be without it.

"Does not affect the color of the hair."

Ayer's Comatone

The latest product from the Laboratory of the old established house of the J. C. Ayer Co., Lowell, Mass.

PROBATE COURT.

McIntire and Lawton, J. J.

Wills presented for probate during the week ending May 23, 1905: G. H. Thompson, Framingham; Mary McMaugh, Cambridge; Hartwell Nichols, Reading; R. N. Stearns, Pepperell; Catherine Bulger, Lincoln; James Keane, Marlboro; Margaret Stroud, Newton; Sarah Sanford, Sherborn; J. H. Brown, Malden; Joseph Thibeault, Lowell; Elizabeth Black, Somerville; Margaret Howes, Cambridge; Caroline Avery, Cambridge; R. T. Everson, Somerville; T. W. Trowbridge, Newton; Mary McCann, Weston; Ellen Hine, Woburn; John Steltzle, Cambridge; Herbert Nason, Somerville; Almira Field, Everett; Fletcher Peckens, Westford; Mary Keny, Malden; J. W. Powers, Cambridge; Mary McDonald, Everett; William Houston, Wakefield; J. J. Prescott, Malden; J. R. Conant, Somerville; S. W. Fuller, Somerville; M. P. Greenwood, Billerica; Addison Putnam, Lowell; David Cahill, Cambridge; W. C. Richardson, Lowell; Sarah E. Thompson, Framingham.

Administrations: Lydia Hutchinson, Wakefield; S. F. Littlefield, Wakefield; Nellie Wood, Cambridge; Mary Naughton, Belmont; Mary McMullen, Waltham; Mary Randall, Hudson; E. A. Benson, Waltham; A. O. Childs, Mason, N. H.; Harriett Earl, Newton; Theoda Bowker, Natick; D. F. Coughlin, Ayer; Sarah Drew, Stoneham; Timothy Regan, Wakefield; Eveline Edgett, Arlington; Mary Lynch, Marlborough; Mary Roche, Cambridge; Ellen Mahoney, Ayer; Horatio Sternberg, Medford; C. H. Whitehouse, Waltham; W. B. Stearns, Billerica; Wealtha Chipman, Somerville; F. D. Furbush, Somerville; Grace Hodgdon, Cambridge; John Eagan, Framingham; W. J. Sloane, Wakefield; J. E. Venter, Cambridge; Abby Parkham, Tyngsborough; Ellen Quinlan, Stoneham; Sarah Johnson, Hopkinton; Anne Welch, Cambridge; Hannah Morgan, Waltham; Mary Libby, Cambridge; Ellen Fahey, Watertown; Sophia Graves, Hudson; F. T. Smith, Malden; T. B. Donoghue, Cambridge; C. D. Lewis, Sherborn; Mary Dilling, Easton, Me.; Samuel Avery, Cambridge; Celia Price, Brunswick, Me.; Margaret Hinchion, Everett; Lena Ducey, Framingham; Clara Conant, Arlington; J. H. Foley, Natick; Josephine M. Smith, Somerville; E. H. Swett, Cambridge; T. C. Bond, Newton; Louisa Winship, Woburn; John Cain, Waltham; C. H. Mitts, Wakefield; J. A. Dunlap, Cambridge; J. L. Saunders, Belmont.

MRS. WATERS

AUNT OF PROF. BOND DIED IN NASHUA.

Prof. Fred G. Bond of this city received word yesterday of the death of his aunt, Mrs. Mary A. Waters, which occurred in Nashua Monday. The funeral took place this afternoon and among the floral offerings was a beautiful tribute from Prof. Bond.

LOWELL CO-OPERATIVE BANK.

The board of directors of the Lowell Co-Operative bank for the year 1905-06 organized last night at the banking rooms in Central block. The following officers and committees were elected:

Secretary, William D. Brown; attorney and conveyancer, John F. Haskell; finance committee, George H. Taylor, Oliver H. P. Green, Warren F. Sanborn; security committee, Stephen R. Kitchen, Charles H. Burt, Southwell Farrington.

Several different loans, amounting to about $14,100 were approved. This was the largest amount of loans ever voted by the directors of the bank at one meeting.

IT IS EPIDEMIC

Diphtheria Spreads in No. Billerica

EFFORTS TO CHECK THE DISEASE

Families Asked to Keep Children at Home

The diphtheria epidemic in North Billerica is increasing, four new cases being reported yesterday, this being the 19th case reported. Dr. Morse, of the state board of health, was in town yesterday and in company with the local board of health made a visit to each of the premises where the cases have been reported. He also inspected the Talbot grammar school. Dr. Morse stated that he was satisfied with the sanitary condition of the school and thought the origin of the present epidemic could not be laid to this source. The following notice has been sent through the post office to the citizens of the village:

TOWN OF BILLERICA.

Warning to Families.

In view of the danger of a serious epidemic of diphtheria in our town, it is most earnestly requested by the board of health that each family shall look carefully after its children, that close attention shall be paid to any symptoms of cold or throat trouble, and the family physician called in without delay.

It is particularly desired also that the children shall not frequent public places, especially the post office, but shall keep in or near their own homes, and parents are requested to enforce this regulation.

By order of the Billerica Board of Health.

DR. M. A. BUCK, Chairman;
J. B. TYLER,
C. S. SMITH.

May 22, 1905.

The Talbot library and reading room which is opened each week night has been closed indefinitely.

MATHEWS MET

AND ADMITTED MANY NEW MEMBERS.

A well attended meeting of the Mathew Temperance Institute was held last night at Institute hall in Central street and 36 new members were admitted, it being the largest number of new members admitted to the organization for a long time. Fifteen applications were also received.

The committee in charge of the Lynn trip reported that the plans were progressing rapidly and that all arrangements will bee completed at a meeting called for next Sunday morning at 11 o'clock. From present indications very nearly the full membership of the organization will journey to Lynn. The latest word from the Father Mathew Total Abstinence society of Lynn is to the effect that it has made sumptuous arrangements to handle a big crowd.

The members are to meet at the rooms at 8.30 o'clock Tuesday morning, and after a short parade will proceed to the Northern station. Tickets are $1 for round trip and will be on sale at the rooms on Thursday evening. Michael F. Lawn and Vice Pres. McNally, who have charge of the two ball teams that are to represent the society, Tuesday, say that the nines are made up of excellent timber and will carry off a victory.

President, John V. Donoghue, Secretary James A. Donahue, Edward F. Slattery, James O'Sullivan, Walter E. Flaherty, Michael F. Lawn, Michael J. Nestor, Walter F. Hickey, and Napoleon Provencher were appointed delegates to the arch-diocesan convention in Salem next Tuesday.

CARS COLLIDED

MOTORMAN INJURED ON BRANCH STREET.

A rear-end collision between two electric cars in Branch street early last night came near resulting in the fatal injury of one of the employes of the local division of the Boston & Northern Street Railway company. Motorman Lawrence Ryan was the man who had a narrow escape from being killed and he is now at St. John's hospital with an ugly laceration of the throat, five stitches being required to close the wound. The accident happened in Branch street near the corner of Queen street.

The first car was in charge of Motorman Hopelle and Conductor Holden, while that following at a short distance behind was in charge of Motorman Ryan and Conductor Morrissette.

The former car came to an abrupt stop at Queen street to allow a passenger to alight, and before it had time to start up again the rear car came along at a good rate of speed and crashed into it.

The fender, a portion of the front platform and the first seat of the rear electric were damaged considerably. The glass on both cars was broken into bits, the flying fragments striking Motorman Ryan about the face and throat, inflicting a cut several inches long.

The injured man was attended by Dr. Sweetser and later taken to St. John's hospital. It is supposed the cut was caused by glass in the vestibule of the preceding car.

Typewriter Carbon LAWLER'S, 79 Mer'k St.

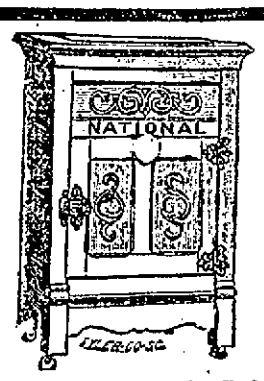

REFRIGERATORS

To buy a cheap refrigerator is rather poor economy. A little saved at the time of purchase may mean much expense later.

Prices From $4.95 Upwards

Open an Account With Us.

$1.00 Down and $1.00 a Week Buys a Refrigerator.

Big Bargains in Go-Carts, $1.75 Up.

50c a week buys a Carriage.

Bellefontaine & Co.

Furniture Dealers,
197-199 MIDDLESEX STREET
Cash or Liberal Payments.

CARD TO THE PUBLIC.

Last month we called the attention of the Public to our recent importation of the best quality of Havana tobacco ever received in this country, and to its use in the manufacture of our justly celebrated

M. C. A. CIGAR.

From our greatly increased sales, we are satisfied that the M. C. A. has retained all of its old friends, besides making thousands of new ones. We take this means of thanking the public generally, and requesting any cigar smokers who have not as yet done so, to give the M. C. A. a trial. It is sure to please.

GOLDSMITH, SILVER & CO.

JOHN W. McEVOY
Counsellor-at-Law and Public Administrator
137 Central St. Tel. 639-4.

Funeral Carriages A SPECIALTY
Rubber tired hacks only. Good looking horses and reliable drivers at
A. B. HUMPHREY'S
Telephone 513.
557-561 GORHAM STREET.

WHITE STAR LINE—To and from Boston, Queenstown, Liverpool and Mediterranean ports. First cabin, $50; second cabin, $35; third class, low rates. Arabic, May 25, June 22. Republic, June 1, July 6. For plans, tickets and further information apply at Murphy's Ticket Agency, 18 Appleton st. opp. post office.

JOSEPH E. LOUGHRAN
ATTORNEY-AT-LAW
6 Hildreth Bldg. Lowell, Mass.

Shampooing, Manicuring, Facial Massage and Chiropody.
MISS M. J. CALLAGHAN
Old City Hall Bldg., Room 9. Tel. 864-2.

15 Cts

a foot buys a fine house lot in Belvidere

FORT HILL PARK

D. W. Dewar, Agt.
13 Merrimack Sq. Room 4

JAMES E. O'DONNELL
Attorney-at-Law
HILDRETH BUILDING, LOWELL

Piles Piles

We will warrant a cure. We mean just what we say. If 1721 Pile Cure does not cure you we will pay you your money back. It has cured hundreds right in this city and it will cure you, if it does not it will cost you nothing.

Remember and call for

1721 PILE OINTMENT

and take no other.

SOLD AT

Goodale's Drug Store

Furniture

Of all kinds repaired as good as new at the

Furniture Hospital
77 AND 79 BRANCH STREET
Tel. 477-3.

J. J. O'Connell J. J. Cashman
J. J. O'CONNELL & CO.
Funeral Directors
1010 Central St. Davis So.
Telephone Connection

JOS. F. DONOHOE
Real Estate and General Insurance
Rooms 46-47 Donovan Building, 257 Central st., Lowell, Mass. Tel. connections.

JOHN M. FARRELL, Auctioneer

Office 162 Market St. Tel. 1147-5

Thursday May 25, 1905 at 2 P. M.

AT NO. 19 EAST MERRIMACK STREET, LOWELL

I will sell at public auction the stock and fixtures, consisting of a full line of Canned Goods and Groceries, Teas, Coffee, Tobacco, Spices, Cigars and Candy, 4 new Show Cases, large Wall Case, Copper Peanut Roaster, Ice Chest, Stove, etc. Also Cash Register.

Per order A. WILLIAMSON.

The Bon Marché DRY GOODS CO.

MONEY BACK IF YOUR PURCHASE ISN'T SATISFACTORY

A Special Sale of

Shirt Waists

OPENS TOMORROW MORNING

OUR BUYER was in New York last week and while there secured some very special things which go on sale tomorrow. As some of these lots are not very large 'tis advisable to be on the ground early to avoid being disappointed.

A Manufacturer's Sample Line of $3 and $4 Waists

At $1.98 Each

In the assortment are Lawns, Batistes, Linens and Mercerized Fabrics. Only a little mussed. Not one worth less than $3.00,-many worth $4.00.

A Manufacturer's Sample Line of Jap. Silk Waists

ARE PUT ON SALE "WAY BELOW THE USUAL"

There are about 300 Waists in this lot, consisting of both black and white Japs. We have divided them into three lots as follows:

AT $1.98—Worth $3.00. AT $2.98—Worth $4.00 and $5.00. AT $4.98—Worth $6.00, $7.00 and $8.00.

These three lots are the best values we have ever shown. Anybody with a Waist want should be here tomorrow morning.

Besides the above we call to your attention the following special numbers which we believe stand without a peer

AT 49c—White Lawn. Front is composed of broad tucks and hamburg panel. Tucked back and large sleeves. Special at 49c.

AT 75c—White Lawn. Front has panel of blind hamburg with four rows of tucks on either side. Bertha back, leg-o'-mutton sleeves. Tucked stock. Worth $1.00.

AT 98c—A strictly tailored White Lawn Waist. The front is composed of twelve 1-inch tucks and broad panel trimmed with pearl buttons. Tucked back. Bishop sleeves and deep cuff. Special at 98c.

AT 98c—White Lawn. Front is made with all-over tucking. Yoke effect and 5½ inch panel of blind embroidery. Tucked back. Cuffs and stock. Bishop sleeves. Special at 98c.

AT 98c—Dotted Swiss. The front is arranged with tucks and broad panel of lace insertion. Tucked back. The "new" sleeve. Special at 98c.

AT 98c—White Lawn. The front is composed of tucking and fagoted lace insertion. Tucked back and stock. Large sleeves and lace trimmed cuff. Worth $1.50.

AT 98c—80 per cent. Linen, strictly tailored. Front is made of all-over tucking. Tucked back. Leg-o'-mutton sleeve. Special at 98c.

AT 98c—White Lawn. Button back. Front made with square yoke of all-over tucking, hamburg and lace insertion. Attached collar. Bishop sleeves. Special at 98c.

AT 98c—Tan Lawn. The front has broad panel embroidered with French knots and four rows of tucks on either side. Tucked back. Bishop sleeve. Cuffs and stock embroidered to match panel. Special at 98c.

AT $1.25—White Lawn. Front is made of all-over embroidery, in dots and tenerife wheels. Tucked back and cuffs. Fancy stock. Worth $1.50.

AT $1.25—White Lawn. The front is composed of hamburg insertion and tucked and broad embroidered panel. Tucked back, sleeves, cuffs and stock. Worth $1.50.

AT $1.49—White Lawn. Yoke of all-over tucking. Blouse of 3 rows of 2-inch lace insertion and beading. Tucked back and cuffs. Large sleeves. Fancy stock. Worth $2.

AT $1.49—White Lawn. Linen front of hand-made Mexican drawnwork. Tucked back. Bishop sleeves with a 5-inch tucked cuff. Worth $2.

AT $1.49—White Lawn. Front is made of blind embroidery, lace insertion and broad panel of hemstitching and fine tucks. Tucked back, sleeves, cuffs and stock. Special at $1.49.

AT $1.49—Mercerized Poplin. Front is made with eight broad stitched and stitched panels. Tucked back and sleeves. Fancy stock. Special at $1.49.

NOTE HANDKERCHIEF SALE ON PAGE 6

THE WEATHER
The indications are that it will be fair tonight; Thursday, fair and warmer, light winds, generally westerly.

THE LOWELL SUN

6 O'CLOCK

ESTABLISHED 1878 | LOWELL, MASS. WEDNESDAY MAY 24 1905 | 10 PAGES ONE CENT

NIGHT EDITION

DEFIES THE COURT

Labor Leader Shea Will Not Answer Questions

CHICAGO, May 24.—President C. P. Shea of the Teamsters' union announced his intention today to defy Federal Judge Kohlsaat and Master in Chancery Sherman by persisting in refusing to answer questions at the resumption of the hearing of alleged violations of the strike injunctions. He based his determination upon the fact that to answer might tend to incriminate him. He declared that he would suffer himself to be sent to jail for contempt rather than answer the question. He said he could run the strike from the jail. Relative to the prospective calling out of state troops, Shea said:

"Let them call the troops. That will not alter the situation so far as the teamsters are concerned. The teamsters are not interfering with the operations of wagons on the streets and will not do so. Neither will the strike spread to any great extent. We are using our best efforts to keep it within its present limits."

The planing mills felt the effect of the lumber shortage today, some of them being compelled to shut down. The paralysis in the building industries it seemed today, would extend until at least 100,000 workmen, in many trades are out of employment for lack of material. Extension of the strike in the lumber district was rapid today. So complete was the virtual lockout that in a short time every lumber company in Chicago except two were reported as having practically suspended operations owing to lack of teamsters. Sec'y E. E. Hooper of the Associated Wood Industries, declared that every lumber teamster who struck has been formally discharged.

Attorney Levy Mayer, of the Employers' association, stated emphatically today that the demands of the union teamsters and particularly of the express drivers have been permanently and finally rejected.

A FATHER'S CRIME

SAN FRANCISCO, MAY 24.—IT IS REPORTED THAT A MAN NAMED PETERSON, AT ROSS VALLEY MARINE COUNTY, EARLY TODAY, SHOT AND KILLED HIS FIVE CHILDREN, KILLING THREE OF THEM OUTRIGHT AND THEN COMMITTED SUICIDE.

BRYAN IS READY

Wants to Testify in Bennett Case

NEW HAVEN, Conn., May 24.—William J. Bryan appeared in the probate court here today at a hearing on the accounts of the estate of the late Philo S. Bennett, of which Mr. Bryan is administrator. During the examination Mr. Bryan submitted to a rapid fire of questions from Judge Henry Stoddard, counsel for Mrs. Grace I. Bennett, the widow, and at times considerable impatience was manifested by both the questioner and the witness. Mr. Bryan was represented by Messrs. Newton and White, as counsel, while C. M. Wickwire of Waterville, N. Y., appeared in behalf of Mrs. Delia Bigelow, as a residuary legatee.

Attorney White was first put on the stand as counsel for the administrator to explain the accounts, but Mr. Bryan interrupted so frequently that Judge Stoddard suggested that Mr. Bryan wait until he was on the stand before he attempted to explain matters. Mr. Bryan then said:

"Your honor, I object to the insinuations thrown out by Judge Stoddard. For 48 months I have heard these insinuations and I am tired of it. I am willing to testify. I want to testify."

Judge Stoddard remarked that if Mr. Bryan would go on the stand later he would ask him questions. Then proceeding with the examination of Mr. White, Judge Stoddard asked for a statement of the amounts of the bills receivable, accounts and notes receivable in the copartnership at the time of Mr. Bennett's death. Mr. White gave this amount as $216,270 and on March 1, 1904, seven months later the total had increased to a face value of $227,855. Mr. Bennett was senior member of the firm of Bennett, Sloan & Co., of New York.

Mr. Bryan then took the stand. He said that to the best of his knowledge the amount presented in court was the exact amount of the money received from the estate.

He only knew of the value of the copartnership from the appraiser's report and statements made to him by Mr. Sloan.

Judge Stoddard: "Do you know the face value of the bills, notes and accounts receivable due to Bennett, Sloan & Co., at the time the business was taken over by the new corporation?"

Mr. Bryan: "I only know from the statement filed that it was $227,855.67."

Judge Stoddard: "In other words, you know it only from statements made by Sloan?"

Mr. Bryan: "Yes, that's all. I think no examination was made except by the appraisers."

When asked about the amount collected on notes outstanding, Mr. Bryan stated that the loss on accounts was only $2500.

PHELAN A CANDIDATE

Lowell friends of Thomas F. Phelan, a well known Boston journalist will be interested to learn that he is a formidable candidate for first vice president of the C. T. A. U. of the Archdiocese, a place now held by Maurice Dineen of Maldin. The convention takes place next Tuesday in Salem.

Ayer's
Sarsaparilla. The doctors' Sarsaparilla. The tested and tried Sarsaparilla. The Sarsaparilla that makes rich, red blood; strengthens the nerves; builds up the whole system.
J. C. Ayer Co., Lowell, Mass.

$2000 BOND

HOLY GHOST AND US LEADER WILL RENEW IT.

FARMINGTON, Me., May 24.—Rev. Frank W. Sandford, leader of the Holy Ghost and Us Colony at Shiloh arrived here today for the purpose of renewing his bond of $2000 for appearance before the present term of the supreme court for Franklin county should it be decided to try him a third time on the charge of manslaughter. He was expected to be present when Associate Justice Wm. P. Whitehouse opened the afternoon session of court.

BISHOP SPOKE

AT M. E. CHURCH MISSIONARY CONVENTION.

WORCESTER, Mass., May 24.—The session of the New England Missionary convention of the Methodist Episcopal church, held in Trinity church today, was attended by over 400 delegates. Bishop Daniel A. Goodsell presided. The devotional exercises were conducted by the bishop, W. F. Mallalieu. There were addresses by the Rev. Dr. E. J. Helms of Boston and Bishop J. M. Thoburn. Dr. Helms, who spoke on "The home fields," said that the frontier of missionary work in America was no longer in the west or south but among the immigrants, especially those from the southern countries of Europe, who are fast pouring into our American cities. He said that the problems to be met in the slums and thickly settled portions of our great cities are not only religious but social and economic and that the services of the best trained and most cultured men are needed for the work.

Bishop Thoburn emphasized the need of money to carry on missionary work in Southern Asia. He said: "These great conventions we have been holding in different parts of the country are making an impression. It is time for us to begin to discuss the financial question. Men are dreaming that some Carnegie may come to help us. Others have thought some other man would come to help us and some have asked me what I would do in such a case. My answer is: 'Just try me.' We have never had men missing when we have had money to send them."

SCHWAB SPOKE

AT SESSION OF SOUTHERN INDUSTRIAL PARLIAMENT.

WASHINGTON, May 24.—At the session of the Southern Industrial Parliament today the organization of state delegations was perfected, and announcement made that the committee on permanent organization would submit its report later in the day. Gustav H. Schwab of New York delivered an address on the subject of "Foreign commerce and ocean transportation."

The remarks of Mr. Schwab were followed by five-minute addresses by the delegates.

The subject of immigration was discussed at the afternoon session.

TUFTS WON

BROWN DEFEATED IN DUAL TENNIS TOURNAMENT.

MEDFORD, Mass., May 24.—By winning a singles and doubles match in this, the second day's play in the dual tennis tournament with Brown university, Tufts college won the event by the score of three points to two. Each team was tied when today's matches opened with one point apiece. Today's results were:

W. N. Wise, Tufts beat E. Porter, Brown 6-4, 6-2.

W. F. Hutchinson, Brown, beat H. B. Hanscom, Tufts 6-3, 2-6, 6-3.

Wise and Hanscom of Tufts, beat Porter and Hutchinson of Brown 6-2, 6-2.

KNIGHTS TEMPLAR

Appear in the Great Parade in Boston Today

SIR HARRY POLLARD, GENERALISSIMO. (Photo by Marion.)

Pilgrim Commandery Left the Depot This Morning in a Special Train With Many Friends of the Members

Pilgrim Commandery, Knights Templar, of this city, left Lowell this morning to participate in the great centennial parade and celebration of the Grand Commandery of Massachusetts and Rhode Island, which is being held in Boston today.

The local commandery, with full membership in line, and headed by the Lowell Military band, James A. Murphy, leader, left the Masonic armory in Merrimack street at 8.30 o'clock and after forming in line in front of the armory and having their pictures taken, marched up Merrimack street to Kirk, countermarched through Merrimack street, to Central to Middlesex street to the northern station where they boarded a special train of ten cars which left the depot at 9.15 o'clock.

(Continued to Page 2.)

GOV. NAKACHIDZE ASSASSINATED

BAKU, CAUCASIA, MAY 24.—THE GOVERNOR OF BAKU, PRINCE NAKACHIDZE, WAS ASSASSINATED AT 3 P.M. TODAY BY A BOMB WHICH WAS THROWN AT HIS CARRIAGE. A LIEUTENANT WHO WAS ACCOMPANYING THE GOVERNOR AND A BY-STANDER, WERE ALSO KILLED BY THE EXPLOSION AND THE COACHMAN IS BELIEVED TO HAVE BEEN FATALLY INJURED.

BOILER EXPLODED

Big Building at East Jaffrey Wrecked

EAST JAFFREY, N. H., May 24.—A boiler explosion today completely wrecked a two-story brick addition recently built at the box manufacturing plant of the Annett Manufacturing company at Squantum, two miles from here, causing a loss of $10,000, with no insurance. As the accident happened before the employes had reported for work, no one was hurt. The top of the boiler was hurled through the roof and had not been found up to noon. The main building of the plant was not damaged, but it will be nearly three months before the boiler department can be refitted and meantime the plant will be shut down. About forty hands are employed. The engineer had left the building a few minutes before the explosion occurred, and stated that at that time there was a pressure of only 60 pounds on the boiler. He could assign no cause for the explosion, and the factory officials were equally mystified. The boiler blew up only half an hour before time for the day's work to begin and no one was in the wrecked building, which was 50 feet long and 40 feet wide, and in which about a dozen of the employes were accustomed to work.

A JUMP IN CORN

Due to a Stampede Among the Shorts

CHICAGO, May 24.—Corn for delivery during the month of May sold here today at 65 cents a bushel, an advance of 7½ cents from yesterday's closing quotations. The sensational upward jump was due to a stampede among shorts, who were filled with fresh alarm at the prospects of a continuance of an aggressive bull campaign in the May delivery.

INJUNCTIONS

LABOR UNIONS RESTRAINED FROM BOYCOTTING FIRM.

SAN FRANCISCO, May 24.—Judge Morrow, of the United States circuit court has granted a restraining order against the California Federation of Labor and the local unions from boycotting a firm of hat manufacturers of Danbury, Conn.

It is stated in the complaint that the action of the labor unions in instructing the retailers to handle union-made hats exclusively has caused a cessation in the demand of the eastern hats on this coast.

Do You Need Any Modern Plumbing
In Your Home? If You Do, Call On
WELCH BROS., 63 Middle Street

COHEN IN HIDING

But Police Were Hot on the Trail

HE WAS WANTED FOR BURGLARY

Was Taken From Beneath a Bed

Capt. Kew and Inspectors Lallamme and Maher arrested Cornelius Cohen, alias Paul McDonald, alias Joseph Berry, last night, for alleged breaking and entering and larceny, and the arrest was made under interesting circumstances.

He was known to the police as a "bad one" having served time before. He was taken from his home, 63 Hudson street, about midnight, being located after a hunt, under a bed.

About a month ago the home of Mr. Reilly in Tewksbury was entered and a sum of money and two gold watches taken.

From information received suspicion rested upon Cohen and several visits

CORNELIUS COHEN.

were made to his house though the police never succeeded in locating him.

Last night the inspectors went to the house again, and while the captain guarded the rear of the house Inspector Lallamme went to the front door and rapped. Immediately the sound of a scuffle in one of the rooms was heard though no one came to the door. After rapping again Inspector Lallamme put his foot against the door and forced it open and a search was made. After looking carefully through the different rooms Cohen was finally located under a bed and Cohen was fished out loudly protesting his innocence and was taken to the police station.

Cohen is about 35 years old, married and has a family.

When Cohen was called in court, this morning, another alias was given him for he pleaded not guilty under the name of Frank Cohane. His counsel D. J. Donahue asked for a continuance and he was held in $500 until next Saturday. The police regard his capture as important owing to his record. He was arrested May 16, 1892 in Lynn as a horse thief under the name and aliases of Cornelius Cohan, Paul McDonald and Joseph Barry. At that time he was sentenced to state prison for five years and was released June, 1897.

In the arrests of Cohan, Philip Dolan and Mary Dooms, yesterday Inspectors Lallamme and Maher are entitled to credit for a good day's work.

A Grand Offer
Don't Miss It
THURSDAY ONLY
SILK SUITS AT
$9.85
A CHOICE OF 75 SUITS SELLING REPULAR AT $12.75 AND $15.50.
SPECIAL FOR THURSDAY
$9.85
ALL COLORS, ALL SIZES
All High Priced Suits Reduced.
New York Cloak & Suit Co.
12 JOHN STREET

EXTRA

SMALL-POX SPREADS

Woman and Boy Sent to the Hospital Today

Two more smallpox patients were removed to the contagious hospital this afternoon. The patients are Alida Dubois, 21, of 86 Prince street and Alphonse Toupin, 5, of 354 Adams street. These two cases have been traced to the original cases. The Dubois woman worked in the Tremont & Suffolk mills in the same room and very close to the woman that was stricken with the disease about four weeks ago. The Toupin boy has been a suspect. The board of health has had its official eye on him believing that he would contract the disease because of exposure. He was vaccinated a few days ago.

One more death from cerebro-spinal meningitis was reported at the office of the board of health today. The victim was Mary Blowen of 118 Chapel street. She had been sick for a number of weeks.

THE PRESIDENT

Asked to Take Hand in Equitable Fight

WASHINGTON, May 24.—An effort was made today to induce President Roosevelt to take an active interest in the complications which have arisen in the affairs of the Equitable Life Assurance society. Clarence Whitman, president of the Merchants' association of New York, had a conference with the president on the subjects. Details of the conference were not obtainable but it is known that Mr. Whitman urged the president to take up the subject with a view to either order a government investigation or making recommendations to congress on the subject of insurance legislation.

Mr. Whitman's suggestion was not the first of its kind the president has received. In a letter from a prominent New York man, whose name is not disclosed, the president recently was urged strongly to institute an investigation of the Equitable's affairs by government officials. It can be said that, up to this time, the president has not seen his way clear to the taking of any action in the case of the Equitable company specifically.

BANK CLOSED

CAUSE OF THE FAILURE NOT KNOWN.

CANTON, O., May 24—The Canton state bank closed its doors today. The cause of the failure is not known. Directors have been summoned and are now in session. A statement to the public is promised this afternoon. A report of the financial condition of the bank March 6 last showed the resources were $520,552.

TRANSFER TAX LAW.

ALBANY, N. Y., May 24.—The new stock transfer tax law will not be effective until Friday, June 2, instead of June 1, as has been generally expected. Attorney General Mayer today formally declared this to be his interpretation of the new law.

"After the first day of June, 1905," is the expression used in the first paragraph of the law.

THE CRAWFORD CASE.

WASHINGTON, May 24.—Examination of witnesses was begun today in the case of Wm. G. Crawford, who was indicted jointly with August W. Machen and George E. Lorenz on a charge of conspiracy to defraud the government through the purchase of postal supplies.

FROST DAMAGED PLANTS.

NEW HAVEN, Conn., May 24—Much damage to young plants and fruit trees by last night's frost is reported from various places in Connecticut. In Southington ice formed on the leaves of early vegetables and strawberry plants were frozen stiff. In Norfolk and other hill towns many acres of potato and tomato plants were frozen.

RELEASED

BRITISH STEAMER WAS SEIZED BY JAPANESE.

NAGASAKI, May 24.—11 a.m.—The British steamer Lincluden, which was seized by the Japanese south of Korea on May 15 was released by the naval prize court at Sasebo yesterday. The French steamer Quangnam which was seized on the same date near the Pescadores Islands has arrived at Sasebo.

BANK OFFICIALS

HAVE BEEN ARRESTED IN SAN FRANCISCO.

SAN FRANCISCO, May 24.—J. B. Young, president of the failed Gold Field bank and trust company of Gold Field, Nev., and Francis L. Burton have been arrested in this city.

DEATHS

GREEN—Michael Green, aged 58 years, died this afternoon at his home, 501 Gorham street. He leaves one son, Thomas A., and two daughters, Mary A. and Margaret. He was an old resident of Lowell and a devoted member of St. Peter's parish.

THE RILEY CASE

Still on Trial in the Superior Court

The cases of Riley vs. Eveleth et als., and Reynolds vs. Same, were continued today in the jury waived session of the superior civil court. Among the witnesses heard were Messrs. Harry P. Doherty, John Ryan and Charles Eveleth, the defendant in the different cases.

HAS NO FEAR

YOUNG FACES THIRD TRIAL FOR MURDER.

NEW YORK, May 24.—Duncan Young was placed on trial yesterday for the third time for murder. Young has been in the Tombs or Sing Sing prison under sentence since January, 1899.

Young has twice been found guilty of murder in the second degree and sentenced to state prison for life. Assistant District Attorney Ely said, in outlining the case to the jury, that the state would show that on January 24, 1899, Young, with two confederates, by means of a rope ladder, suspended from a room, were discovered trying to force an entrance into the apartment of Frank Young, a bookmaker, at No. 315 Sixth street. The bookmaker usually carried a large sum of money with him.

When the alarm was given the burglars went down a fire escape to the yard and were trying to escape to the roof of No. 52 Seventh street when Young shot George Eberhardt, who tried to intercept their progress.

Policemen had surrounded the house and from the roofs of adjoining houses about a dozen shots were fired at the burglars.

The three burglars escaped but were captured the next day. One confederate, Bauman, will testify for the state that Young fired the shot which killed Eberhardt and Tiny Rheinsdorf, who for years lived with Young as his wife, will repeat the confession Young is said to have made to her of the murder. Young will contend that Eberhardt was killed by pistols fired by policemen.

MONTH'S MIND MASS.

A month's mind mass for the repose of the soul of the late Patrick J. Maguire was sung by Rev. Fr. Rosa at St. Anthony's church on Gorham street this morning at 7.30. A large congregation consisting of friends and relatives of the deceased was present.

Mr. Arthur Joly, for six years past the tenor in St. Joseph's quartet, is to take a three months' rest. He is suffering from throat trouble.

HOULTON HEBRON
Potatoes 9c Peck
Beans 7c Quart
4 Quarts 25c
FOR THURSDAY ONLY.
BEST NEW YORK PEA BEANS.
YERXA'S
223 Central Street. Tel. 679-3

Don't take any chances in a poor cigar but smoke a
DOWD'S HONEST TEN

WANTED
3 experienced saleswomen for our hosiery, muslin underwear and shirt waist departments. Must understand thoroughly buying and selling and be otherwise fitted to take charge of department. Replies confidential. W., Sun Office.

FOUND—A Cyclometer belonging to an automobile on Merrimack st. Inquire at No. 1 City Hall avenue.

6 O'CLOCK

DAY OF SENTENCES

Drunks Fared Badly in Police Court Today

A. C. Wheelock Adopts Humane Method of Evicting a Poor Tenant by Taking Her to Court—Larceny Cases Were Continued

There was certainly a full attendance in the police court cage this morning, for not only were all the cage seats taken but five women occupied orchestra seats in front of the cage.

Deputy Welch started to have three released, two women and a man, but Probation Officer Slattery held up one of the women as not being entitled to that consideration.

Mary Boyle was the woman who nearly got her release. The court didn't quite like the irregular manner in which Mary's case was handled and said so. Mary received ten days.

"I've only been drinking a short time," said John L. Bowers, a young man.

"Well, we'll give you a short fine, $2," said the court.

Michael Carmody was much surprised when the court handed him out two months in jail. Carmody came from Boston and intended to stay around for a while. The court, however, placed a limit on the extent of his visit.

Kate Salmon called at the police station last night and insisted on being sent to the hospital, claiming that she was ill. She refused to leave when ordered out of the station and finally became so obnoxious that she was locked up on a charge of drunkenness. Katherine was given 15 days in jail and the information that she had the right to appeal. The court gave Kate some good advice.

Alice Murtagh was in again though under a suspension of a four months sentence. The old sentence of four months was put into operation and the same was done in the case of James J. Mead.

Thomas Clathe, a third timer, was given three months in jail.

"This fellow is from Lawrence and he's an impudent cuss," said Deputy Welch, referring to John Williams, charged with drunkenness.

"Give him two months in the Lawrence jail," said the court. And they did.

An unusual charge was that read by the clerk against a woman named Mary McDonald, from Tewksbury.

"You are charged with remaining in a building in Tewksbury owned by Andrew C. Wheelock, having been ordered not to do so by Alexander McClellan," read the clerk, and Mrs. McDonald pleading guilty told a sad story. She is a widow with five children and without resources. She has lived 12 years in Tewksbury, her husband having been employed there. Since the death of her husband she has lived rent free in one of Mr. Wheelock's cottages in Atherton village. Recently the opening of the Atherton mills has created a demand for tenements in Atherton, and as Mr. Wheelock's tenants there had been paying him little or no rent he ordered them all out with the intention of renovating the buildings and placing them on a paying basis. Mrs. McDonald was among those ordered out, but as she had no other place to go she remained there. Rather than resort to the rather uncharitable method of forcibly evicting her, Mr. Wheelock took more human means and summoned her into court. Judge Hadley called the attention of Chief Manley to the fact that the woman is entitled to aid from the town and Chief Manley stated that the town authorities would find a tenement for her. The woman agreed then to leave her present abode and the case was placed on file.

Stephanos Salamanes was arrested yesterday by Special Officer Regis and Inspector Walsh on a charge of larceny of $7. It is alleged that "Sal" went among his countrymen and did a land-office business promising to get them jobs and collecting from them in advance for his services. He will endeavor to explain on Saturday next.

Philip Dolan pleaded not guilty to the charge of larceny of a watch and chain, the property of Mary Keene and the government not being ready the case was continued until Friday. In this case the defendant's little daughter claimed that she took the watch and gave it to her father.

It looked for a few minutes as if Michael Heller would get Heller something else equally warm from the court for not appearing in court when his case was called. Heller, yesterday, pleaded not guilty of drunkenness, Monday, and his case was continued until today. Meanwhile Heller engaged Lawyer Pratt, who arranged with Clerk Savage for a continuance until Saturday, but did not notify Deputy Welch of the fact. As a result the officers got out of their downy beds and came to court this morning while Heller failed to appear. The court was about to have the defendant called when a telephone message was received to the effect that Michael was on his way to court and the court decided to wait for him.

When Heller arrived he found himself confronted with a second complaint charging him with using profane language on the public streets. To this he pleaded not guilty and both cases were continued until Saturday.

Catarrlets

Relieve Nasal Catarrh, allay inflammation, soothe and heal the mucous membrane, sweeten and purify the breath. Best gargle for Sore Throat. 50c. or $1. Druggists or mail.

If Made by HOOD It's Good

Dyspeplets

Give instant relief in Sour Stomach, Heartburn, Nausea, all discomforts of indigestion and dyspepsia. Pleasant and economical. Medium size, 25c.; Large, $1; Pocket, handsome aluminum bonbonniere, 10c. Druggists or mail.

C. I. HOOD CO., Lowell, Mass.

The Product of the

7-20-4

10c Cigar Factory

is now larger than that of any individual manufacturer in New England. The name R. G. Sullivan stamped on every cigar insures quality.

R. G. SULLIVAN, Mfr., Manchester, N. H.

MANICURING PARLORS

Miss Elisabeth V. Reardon, facial massage, manicuring and hair dressing. Room 33, Central block, Central street. Take the elevator. Telephone 1114-3.

KING EDWARD

RECEIVED THE TROOPS AT ALDERSHOT.

LONDON, May 24.—Empire Day (the anniversary of the birth of the late Queen Victoria, May 24, 1819) was more widely observed this year in London and the provinces than heretofore. Flags were displayed everywhere and there were special commemorative exercises in the schools. The most prominent feature was a big review of troops at Aldershot by King Edward while the leading event in London was the unveiling in St. Paul's cathedral by the Prince of Wales of the sculptured memorial designed and executed by the Princess Louise (Duchess of Argyll) "To the 4000 brave sons of Britain over the seas who laid down their lives for the mother country in the South African war."

Telegrams from South Africa, Australia and the other colonies generally indicate a widespread observance of the holiday.

TOTAL LOSS

PLANT OF NORTH WAYNE TOOL CO. DESTROYED BY FIRE.

WINTHROP, Me., May 24.—The entire plant of the North Wayne Tool Co. at North Wayne was burned today. The loss was about $35,000 and is nearly covered by insurance. The fire started in the boiler room, and was caused possibly from a leak in pipes leading from the tank of petroleum which is used as fuel. The buildings were the main factory, the grinding shop and storehouse. The company, whose main office is at Hallowell, has been established at North Wayne for many years, engaged in the manufacture of scythes and axes. It was stated that they would not rebuild but would locate at some point where the railroad facilities are good. About 35 men were employed.

GERMAN CREW

INCARCERATED ON BOARD A FRENCH BATTLESHIP.

SAIGON, Cochin-China, May 24.—At the request of the German consul here the naval authorities have incarcerated on board the French battleship Redoutable the crew of the German collier Hans Menzell anchored off Nha-Be. The crew mutinied and refused to continue the voyage fearing war risks.

Orders have been issued rigorously prohibiting the delivery of coal in French territorial waters.

THE LEADERS

PREVENT THE JAPANESE FROM RETURNING TO WORK.

HONOLULU, May 24.—A wireless telegram from Lahaina says that the agreement made by the striking Japanese plantation laborers to return to work today has been abrogated. The situation is described to be quiet but more serious. It is further stated that the majority of the Japanese wish to return to work but are prevented by the leaders.

The police and militia are preparing to move on the camp of the striking Japanese laborers.

KNIGHTS TEMPLAR

Continued

The following is the roster of the parade:

Lowell Military Band, James A. Murphy, leader.

Commander, Sir James P. Savage; generalissimo, Sir Harry G. Pollard; captain general, Sir Frederick W. Farnham; prelate, Sir Frank B. Sherburne; senior warden, Sir John C. Blood; junior warden, Sir Horace C. Bacon; treasurer, Eminent Sir Harry Dunlap; recorder, Sir James W. B. Shaw; standard bearer, Sir Charles H. Hobbins; sword bearer, Sir Herbert O. Taft; warder, Sir Arthur D. Prince; captain 3d guard, Sir Charles R. Goddard; captain 2d guard, Sir Benjamin W. Clements; captain 1st guard, Sir Edgar T. Goward; 2d assistant guard, Sir Charles W. Fletcher; 1st assistant guard, Sir Morris S. Blodgett; organist, Sir Irvin A. Foote.

Sentinel and armorer, Sir John W. Crawford; guards, Sirs Orestes M. Pratt, Edson K. Humphrey, Natt A. Davis, Alexander Duncan, Edwin H. Cooke, Edwin L. Sherwood, Edwin L. Stickney, Hans C. Dege, Walter M. N. Allen, Francis D. Munn, Jr., Charles E. Robinson, Herbert H. Russell.

Surgeons, Sirs William B. Jackson, G. Forrest Martin, Charles W. Taylor, William M Jones.

Beauseant bearer, Sir Le Doit E. Kimball; national color bearer, Sir William R. Kew.

Following is a list of members of Pilgrim Commandery who will participate in the parade:

G. E. Ahlberg, W. M. N. Allen, Louis Alexander, Charles E. Bartlett, George W. Brothers, Harry Bartlett, W. D. Brown, A. J. Bixby, F. M. Bill, A. S. Baker, H. F. Barnes, George H. Brown, E. H. Barker, J. C. Blood, T. E. Boucher, E. F. Blodgett, C. A. Brigham, C. E. Breen, C. H. Blake, Morris Blodgett, R. I. Bigelow, Cyrus Barton, M. D. Brown, Wallace Butterfield, F. J. Boynton, Gates M. Coburn, S. S. Cunningham, Harry F. Cady, W. W. Crosby, E. H. Cooke, H. C. Cooper, J. W. Crawford, C. G. Coburn, Benjamin Clements, W. H. Clark, Natt A. Davis, H. C. Dege, M. F. Davis, Alex. Duncan, David Dickson, Walter Dorr, Harry Dunlap, L. A. Derby, Charles Eaton, Leonard Evans, E. D. Foss, William R. Foster, J. D. Foote, I. A. Foote, George Fairburn, Benjamin Freeman, F. W. Farnham, J. A. Faulkner, Loren Foss, F. J. Flemings, C. F. Flemings, George Fish, George V. Gregg, Charles R. Goddard, John E. Graham, M. G. Gardner, M. N. Glidden, T. G. Gerrish, F. C. Goodale, J. C. Glidden.

C. C. Hutchinson, E. K. Humphrey, C. E. Howe, James H. Horsefall, M. W. Hale, W. E. Hall, C. F. Hemenway, John Howarth, P. E. S. Holloway, Frd Horne, C. F. Hatch, J. G. Hill.

W. B. Jackson, W. M. Jones.

N. O. Keables, Leo E Kimball, A. L. Kittredge, F. B. Kenney, F. H. Kilgore, Fred Kingsbury, G. W. Knowlton.

Charles F. Libby, W. C. Lord, E. C. Libbey, Thomas Lees, W. H. Lathrop, G. C. Libbey, Elwyn Lovejoy, H. S. Lawrence, H. D. Leighton.

Edw. Martin, James Markland, W. E. Markland, David Moore, F. D. Munn, Joseph Miller, A. C. Moore, A. A. McWhinnie, Forrest G. Martin, D. J. Morrison, Jim R. Marsh, Geo. W. Miller, Guy E. Mitchell, J. G. Marshall, Henry Miller, E. J. Medina.

A. E. Nichols, E. J. Neale, N. C. Norcross.

Olney, S. J. Owens, Murray H. Pratt, Orestes M. Pratt, Walter Perham, F. H. Pearson, C. S. Proctor, W. L. Parker, A. D. Prince, W. H. Pepin, A. G. Pollard, H. G. Pollard, D. L. Page, J. A. Percy.

Geo H. Runels, H. T. B. Richardson, F. L. Roberts, C. H. Raymond, H. H. Russell, F. M. Ranlett, Chas. Runels, C. H. Robbins, G. G. Rogers, W. L. Robertson, C. E. Robinson.

C. A. Stott, J. F. Savage, John F. Sawyer, E. D. Shadduck, E. L. Sherwood, Geo. F. Stiles, E. L. Stickney, F. L. Snow, F. B. Sherburne, E. H. Savary, M. B. Smith, Geo. A. Scribner, Henry St. Martin, W. T. Sheppard, F. K. Stearns, J. W. B. Shaw, S. W. Stevens.

Herbert O. Taft, Chas. R. Thomas, H. A. Thompson, H. W. Tarbell, Geo. A. Taylor, F. A. Tuttle, J. A. Thompson, H. C. Taft, W. F. Thissell.

Jesse Viles.

E. T. Wilder, C. N. Woodward, Wm. N. Williams, W. C. Wright, Wm. Wormsley, F. L. Weaver, L. R. Welch, Jonas W. Wilson, Thos. Walsh, F. T. Walsh, D. H. Wilson, J. E. Webster, T. G. Waller, Geo. Watson, Henry Williams, C. W. Whidden.

C. F. Young.

SIR FREDERICK W. FARNHAM, PRELATE.

SIR JAMES F. SAVAGE, COMMANDER. (Photo by Marion.)

CASTORIA

For Infants and Children.

The Kind You Have Always Bought

Bears the Signature of Chas. H. Fletcher.

C. & S.

WASHING FLUID COMPOUND

Potash, Sal Tartar, Ammonia and Borax. 20c can will make 2 gallons Fluid

Carter & Sherburne

CUT PRICE DRUGGISTS

Merrimack, Cor. Bridge Street.

FUNERAL NOTICE.

The funeral of Mrs. Mary Lee will take place from her late home, No. 12 South Walker street, Thursday morning at 9 o'clock. There will be a solemn high mass of requiem at St. Peter's church at 10 o'clock.

POOR OLD WOMAN

Relieved of $180 by a Neighbor

WHO CLAIMED SHE WAS GIVEN IT

But She Was Arrested for Larceny

Poor old Ann Nugent is so old and feeble that it is with difficulty that she plods along through the closing days of Life's journey.

Her appearance alone would excite the sympathy of any one not thoroughly heartless and yet this poor old creature was obliged to climb the long stairway that leads to the police court, this morning, to give testimony against a former friend, Mrs. Clinton Downs, whom she accuses of having stolen $180 from her, all the money she had in the world.

Mrs. Nugent is 65 years old and lives at 12 Howard avenue, popularly known as "Cat Alley." Mrs. Downs at the time of the alleged larceny, March 13, lived at 22 Edgerley's court, nearby.

On the date above mentioned Mrs Nugent drew from the government $186 as back pension money on a claim that her husband, a Civil war veteran had held.

After getting the money Mrs. Nugent went visiting and dropped in at the domicile of the Downs family. She told of her good fortune and whether through accident or not placed the money on the table in front of Mrs. Downs. The latter picked it up and Mrs. Nugent in a short time forgot about it.

When she thought of it a day or two later, she sought Mrs. Downs and the latter informed her that she had placed the roll in the hands of a good man for safe keeping. Mrs. Nugent was not satified with this explanation but before she could take any action she took sick and was sent to the city farm hospital where she remained until a few days ago, and upon leaving the hospital had a warrant issued for the arrest of Mrs. Downs.

Inspector Laflamme and Maher started out on the case only to find that the Downs family had moved away from Edgerly place to parts unknown to the neighbors.

But they went ascouring the town and finally located Mrs. Downs in a neat little tenement off Willie street, the house being furnished much better than Mrs. Downs had had while living in Edgerly's court.

They took Mrs. Downs to the police station where she stated that on March 13 Mrs. Nugent had told her of obtaining the money and gave her $150 as a present. She said she had spent most of the money as she believed she had a right to do so, having been given it. She was locked up and in police court this morning through her counsel pleaded not guilty. She was held in $400 bonds for trial tomorrow.

12,000 MEN IDLE

Rockmen and Excavators Locked Out

NEW YORK, May 24.—Between 10,000 and 12,000 men belonging to the Rockmen's and Excavators' union, have been locked out by the Contractors' Protective association in this city. By tomorrow it is expected that the lockout will be extended to the rest of the 26,000 members of the union. The workmen already locked out were employed on more than 100 contracts in various parts of the city.

For several weeks the men have been threatening to strike for various concessions and the contractors finally decided to force matters, apparently with the object of putting an end to the union. Their decisio nto lock out the diggers came when the Teamsters' union agreed to stand by an agreement they have with the association. The lockout will stop work for a time on hundreds of buildings in the city where excavating is just beginning but it will have no effect on buildings where work has gone beyond the foundation stage.

DR. PARKHURST

SAYS PHILADELPHIA WILL WIN IN RACE FOR ROTTENNESS.

NEW YORK, May 24.—Rev. Charles H. Parkhurst sailed for Liverpool today on the Baltic. The only comment he would make on public questions before sailing was that, in the race for Rottenness, Philadelphia would win, with New York a close second. E. S. Willard, the actor, also sailed on the Baltic.

ON GUARD

DEPUTY SHERIFFS ARE WATCHING THE STRIKERS.

BALLSTON, N. Y., May 24.—Deputy sheriffs who were sent to the Delaware & Hudson and Boston & Maine freight yards at Mechanicsville, where a strike of freight handlers is in progress, were still on guard today. Some of the strikers appeared to be in an ugly mood, but they made no attempt at violence.

HORSE SHOW

23 CLASSES WILL BE EXHIBITED TODAY.

BOSTON, May 24.—A varied program, calling for the exhibition of 23 classes was planned for today, the second day of the country club open-air horse show at Brookline. As on the preceding day the ladies actively participated in the show and their handling of refractory jumpers and saddle horses attracted an unusual proportion of the attention of the spectators. Among the prominent lovers of the thoroughbred who entered animals in today's classes were Eben D. Jordan of Boston, Reginald C. Vanderbilt of So. Portsmouth, R. I.; Mrs. J. R. M. Grosvenor of New York; Mrs. Thomas G. Plant of Boston and Wm. M. Currier of Lynn, all of whom won prizes on the opening day.

SPOTTED FEVER

Eighty One Cases Up to Date

No new cases of cerbro-spinal meningitis or small-pox were reported at the office of the board of health this forenoon.

There have been 81 cases of cerebro-spinal meningitis up to date. Forty-four of the cases proved fatal.

FUNERALS

URANN—The funeral of the late Clarence Herbert Urann, who died in Dorcester, May 20, was held yesterday afternoon from the Edson cemetery chapel at 3.30 o'clock. The officiating clergyman was Rev. Robert F. True, pastor of Immanuel Baptist church of this city, of which church the deceased was a devoted member and an honored official for a number of years. The singing was by a quartet from the choir of the Immanuel church, composed of Mrs. George B. Williams, Miss Laura Gillespie, Messrs. John H. Davis and Edward Jones. The selections rendered were "Sometime We'll Understand" and "Saved by Grace," at the chapel, and "The Christian's Good-night," at the grave. The bearers were his friends and former associates in Immanuel church, as follows: Messrs. George Durant, George H. Williams, Curtis McEwan, T. G. Lyons, Jr., and George B. Williams. The floral offerings were numerous and very beautiful, showing the high regard in which the deceased was held by his many friends both in Lowell and Dorchester. A large delegation was in attendance from Immanuel church and also representatives of William North lodge of Masons, with which the deceased was connected. The interment was in the family lot in Edson cemetery.

CAMPBELL—The remains of the late James Campbell were consigned to their final resting place in the Catholic cemetery this morning. The funeral which was largely attended by relatives and friends of the deceased took place from his home, 61 Chestnut street.

The funeral cortege proceeded to the Immaculate Conception church where a high mass of requiem was celebrated at nine o'clock by Rev. Fr. Sullivan, O. M. I. The choir was in attendance and sang the Gregorian mass and during the service appropriate selections were rendered by the members.

The bearers were Messrs. Sidney Wilmott, John Manchester, John McCullough and Bernard Burns.

The interment was in the Catholic cemetery where the committal prayers were read by Rev. Fr. Sullivan, O. M. I. The funeral was under the direction of Funeral Director John F. Rogers.

SWEENEY—The funeral of the late Eugene Sweeney, who lost his life as the result of being thrown from an electric car near Glen Forest, Sunday, took place this morning at 8.30 o'clock from the funeral parlors of Undertakers J. J. O'Connell & Co. The funeral cortege proceeded to St. Peter's church where a high mass of requiem was celebrated at nine o'clock by Rev. Fr. Burns. The choir sang the Gregorian mass and during the service appropriate selections were rendered by the members of the choir.

The bearers were Messrs. Edward McCabe, John Gallagher, Timothy Corkery, Edward Sweeney, Thomas McEnerney and Francis Doherty.

The interment was in the Catholic cemetery where the committal prayers were read by Fr. Burns. The funeral was under the direction of Funeral Directors John J. O'Connell & Co.

RUSSELL—Died May 22, Alonzo L. Russell, aged 66 years, two months and seven days. Funeral will take place from his late home, 12 Coral street, Thursday afternoon at 2 o'clock. Friends invited.

A SUICIDE

WEALTHY MEXICAN KILLED HIMSELF IN NEW YORK.

NEW YORK, May 24—Manuel Fernandez Del Valle, jr.; who has just committed suicide in his office in lower Broadway was a member of an old and wealthy Mexican family, temporarily sojourning in this city in connection with a business scheme he was developing at his home in Guadalajara, Mex. Beside the body of the suicide was found the mutilated picture of a woman. It was torn in such a manner as to conceal the name of the photographer. The police believe that this picture may supply the motive for the deed.

Del Valle was about 40 years old, of distinguished presence and highly educated, being an Oxford graduate. He was married and his son is a student at Notre Dame University, Indiana.

STILL ALARM OF FIRE.

A stil lalarm at 8.13 o'clock this morning summoned a portion of the fire department to a chimney fire in a house in Second street owned by L. G. Howe estate. There was no damage.

FOR INJUNCTION

Col. Parker vs. American Woolen Co.

FOR POLLUTION OF BEAVER BROOK

Affecting Mr. Parker's Paper Mills

The supreme court is asked to enjoin the American Woolen Co. from discharging waste material from its mill on Beaver brook, Dracut, into the brook in such quantities as to pollute the stream and render its water unfit for use by Percy Parker of Lowell at his paper mill, two miles farther down the stream. The woolen mills company is one of the largest in the United States.

The action came before the supreme court on exceptions to the report of C. P. Greenough as master to determine whether the injunction should be issued.

The complainant also seeks damages for the injury alleged to have been done to his riparian rights. His mill has been shut down since 1900 because of the alleged unmarketable quality of the wrapping paper it has produced since 1899, as a result of the pollution of the water in the brook through the discharging of waste from the woolen company's mill.

DEBATE STOPPED

All Russian Gatherings Have Been Warned

ST. PETERSBURG, May 24.—The government has now taken formal measures to prevent the Zemsvos and Doumas and other provincial and district institutions from indulging in unrestricted debate and adopting resolutions on the subject of a change in the form of government. Interior Minister Bouligin has issued a circular declaring that such discussion does not come within the scope of the imperial ukase issued March 3 granting the people freedom to petition the emperor through the committee of ministers on all matters relating to their general welfare. The ruling in effect is that this privilege applies only to the people as individuals and that organized institutions must confine themselves to questions within their competency. The duty of enforcing this inhibition is imposed on the presiding officers who will be amenable to prosecution for permitting infractions. The circular was plainly designed to put an end to the political agitation which has been openly in progress in the Zemsvos and Doumas throughout the empire.

POLICE CHIEF

INJURED BY THE EXPLOSION OF A BOMB.

WARSAW, Russian Poland, May 24—The chief of police of Siedlce, capital of the government of that name, was severely injured by the explosion of a bomb at midnight. He was sitting on the veranda of a club when an unknown man approached and hurled a bomb at him. The missile, however, fell short, but exploded near enough to the chief of police for fragments to injure him seriously. Three other persons were also injured. The man who threw the bomb escaped.

MELLIN'S For the Baby FOOD

If you want a good food for your baby, — a food that is endorsed by physicians, a food that contains a large amount of digestible constituents, a food that feeds, a food that will nourish, sustain and promote the growth of your baby, — try Mellin's Food. We will send a sample for you to try.

Mellin's Food is the ONLY Infants' Food, which received the Grand Prize, the highest award of the Louisiana Purchase Exposition, St. Louis, 1904. Higher than a gold medal.

MELLIN'S FOOD CO., BOSTON, MASS.

Special for Our Thursday Sale

Two Beautiful Kentucky **Saddle and Carriage Horses**

TO BE SOLD AT 1 O'CLOCK

"BESSIE," BAY MARE, 8 YEARS OLD, 15-3 HANDS HIGH, 1040 LBS.

NOTE—"Bessie" is a bright Bay Mare, small star, no other white. She is a beautiful mare under saddle, has all the gaits, single foot. Fox trot and walk trot and canter; has been ridden by my wife for the past year and there is no object on earth she is afraid of. As a carriage mare she is also perfection, driving in open bridle and a roadster on the square trot of 10 miles per hour. To any family with girls who want an absolute combination horse, this is their rare opportunity.

"ELIZABETH," CHESTNUT MARE, 15-3 HANDS HIGH, 1050 LBS.

NOTE—"Elizabeth is the highest type of a High School Saddle Mare. She has all the gaits that are acquired in the high schools of Kentucky. She is built like a reindeer and is simply perfection. She has carried me for one year, and I weigh 200 lbs. Outside of her saddle qualities she is a rare carriage animal with free open movement and roads cheerfully 10 miles per hour.

TO INTENDING BUYERS—I have bought an automobile and have placed these two mares with Messrs. Hanson & Co., to be sold at their Thursday auction. I shall no doubt regret the change. I personally went to Kentucky, selected these two mares, and I stand ready to say and do say, two better ones were never offered in the state. They can be seen and ridden or driven at Hanson's stables, at any time after Tuesday evening.

TO BE SOLD AT 1 O'CLOCK, THURSDAY, MAY 25TH.

Per order C. E. SMITH, Of Nashua, N. H.

LATEST

RAILROAD CUT

Isolating Vladivostok, Says Tokio Report

ST. PETERSBURG, May 24.—The authorities here have no confirmation of the report telegraphed from Tokio to the London Daily Telegraph to the effect that the Japanese have cut the railroad to Vladivostock and isolated that fortress. The director of telegraphs informed the Associated Press today that there are two lines to Vladivostok, one direct by way of Khabarovsk, Siberia, and the other via Harbin. The former is working and no interruption of the latter had been reported this morning from Harbin whence messages are constantly arriving. Inquiries on the subject have been despatched to Harbin. The war office has no news of the railroad being cut, but the idea that the fortress is cut off on the land side is regarded as absurd though it is always possible that a small raiding party might reach the railroad and temporarily damage it. But it is considered impossible that a Japanese force of sufficient strength to hold the railroad could have passed through the Russian skirmish lines which keep in touch for the entire distance between General Linevitch's army and the division along the Lumen river.

GUNSHU PASS, Manchuria, May 24—The situation is very tense. The rival commanders are watching each other like hawks but there has been no decisive move yet on the part of Field Marshal Oyama. Lieut. General Rennenkampff made a bold reconnaissance at the cost of several hundred casualties but the correspondent of the Associated Press is not allowed to telegraph the results obtained. It is possible that it was Rennenkampff's cavalry which penetrated southwest of Kakoman.

A dispatch from Tokio, May 22, said: "A body of the enemy's cavalry, dismounted, attacked Tangshed on the right bank of the Liao river, 13 miles southwest of Fakoman, on the morning of May 20. After an engagement lasting two hours, the enemy retreated in disorder toward the southwest, abandoning 300 men killed or wounded."

Saved by Dynamite.

Sometimes, a flaming city is saved by dynamiting a space that the fire can't cross. Sometimes, a cough hangs on so long, you feel as if nothing but dynamite would cure it. Z. T. Gray, of Calhoun, Ga., writes: "My wife had a very aggravated cough, which kept her awake nights. Two physicians could not help her; so she took Dr. King's New Discovery for Consumption, Coughs and Colds, which eased her cough, gave her sleep, and finally cured her." Strictly scientific cure for bronchitis and La Grippe. At Goodale's drug store, 217 Central st., price 50 and $1.00; guaranteed Trial bottle free.

CHICHESTER'S ENGLISH
PENNYROYAL PILLS
Original and Only Genuine. SAFE. Always reliable. Ladies, ask Druggist for CHICHESTER'S ENGLISH in RED and Gold metallic boxes, sealed with Blue ribbon. Take no other. Refuse Dangerous Substitutions and Imitations. Buy of your Druggist, or send 4c. in stamps for Particulars, Testimonials and "Relief for Ladies," in letter, by return Mail. 10,000 Testimonials. Sold by all Druggists. Chichester Chemical Co. Mention this paper Madison Square, PHILA., PA.

If YOU Were Called upon to Give a Bond at a Moment's Notice, What Would You Do?

It is increasingly difficult to find friends who are willing to become personal sureties.

What would you do?

You would seek corporate security, which is fast superseding the personal kind. You would go to the nearest office of the American Surety Company and obtain the necessary bond, quickly and without red-tape.

When placed in a position which requires a bond, apply immediately to

American Surety Company of New York

E. P. PHILBRICK, Mgr. for Mass. 60 State Street, Boston, Mass.

SOLON W. STEVENS, Agent and Attorney, 71 Glidden Bldg. Tel. 967-4.

SHERMAN H. FLETCHER, Agt., Westford.

S. B. GODDARD & SON, Agts., Woburn.

SIDNEY A. BULL, Agent, Billerica, Mass.

DEATHS

McCARTHY—May Mildred McCarthy, infant daughter of Henry J. and Mary, died this morning at the home of her parents, 61 Claire street.

FINNERTY—Mary Finnerty, aged three years and eleven months, child of ex-Councilman Hugh and Sarah Finnerty, died last night at the home of her parents, 175 Church street.

RUSSIAN PAPER

Says Emperor May Become a Catholic

ST. PETERSBURG, May 24.—The Moscow Gazette, the leading reactionary organ in Russia, has begun a bitter war against religious toleration, arguing that it will wipe out orthodoxy in the non-orthodox sections of the country. The paper declares that 450,000 Russians in Poland will come under the influence of Roman Catholicism if the Catholics are permitted to proselyte.

"The ukase has already had a deplorable effect on the Russian Mujiks," says the Gazette, "among whom stories are current that the emperor is under the influence of the pope. It is even said that the emperor will become a Catholic and that the Mujiks who do not desire to be converted to Catholicism will be transported and compelled to live in three provinces."

The paper concludes: "This is not a religious war but a Russo-Polish national battle."

The Novoe Vremya this morning attacks what it terms "The insatiable demands of the Jews, who, the paper declares, are exploiting Russia for the benefit of their pocket but do not show a particle of patriotism, being the real instigattors of revolutionary movement."

AUTO PARTY

LOWELL PEOPLE IN ACCIDENT NEAR LAWRENCE.

The Lawrence Sun says:

A gay automobile party from Lowell came to grief Sunday afternoon on the Lowell road near Kline's farm. The party which consisted of a Mr. Bogg, his wife and two children, were on their way to this city to view the May procession and when about opposite Kline's the car became unmanageable and dashed head-on, into a tree hurling the occupants in different directions. The auto continued on its mad flight until it landed on its side in a ditch a short ways off. Mr. Bogg was picked up in a semi-conscious state, and, with the blood pouring from numerous cuts on his head, was carried to the home of Mr. Kline. The rest of the party only sustained a few scratches. The auto was badly damaged and was removed in a team.

THE SENATE

PASSED NEW BEDFORD BILL OVER GOVERNOR'S VETO.

BOSTON, May 24.—The Massachusetts senate today, first by a vote of 18 to 9—not two-thirds of that body, counting the president, being present—refused to pass over Governor Douglas' veto the bill to authorize the city of New Bedford to borrow money outside the debt limit. Later in the session, on the motion of Senator Bullock of Bristol, the senate reconsidered its action on a voice vote. Then on a roll call, by a vote of 22 to 6, more than two-thirds of the senators being present, the senate passed the bill over the gubernatorial veto.

WANTED—An experienced cook at 623 Central st.

GRAND PARADE

DANA J. FLANDERS, GRAND COMMANDER OF THE GRAND COMMANDERY OF MASSACHUSETTS AND RHODE ISLAND.

Of the Knights Templar of Massachusetts

BOSTON, May 24—Something of a holiday garb was assumed by Boston today in honor of the centennial celebration here of the Grand Commandery, Knights Templar of Massachusetts and Rhode Island. Buildings on many of the streets through which the parade of knights was to pass bore extensive decorations especially symbolic of the Knights Templars' branch of Masonry and the number of visitors who came to the city from points outside, especially from Massachusetts and Rhode Island was very large.

Many of the 45 commanderies, who had planned to take part in the procession arrived last night but the majority did not come until the early part of today. The observance of the centennial was to take three forms, first, the parade of the members of the order in the two states; second, the conclave of the Grand Commandery in Masonic Temple in the afternoon and third, the banquet arranged for the evening in Hotel Somerset.

In order to accommodate the hosts of visitors several large stands had been erected along the mall of the Tremont street side of Boston common and from this place the parade was to be reviewed by the officers of the order. Special police arrangements had been made to handle the large crowds of people.

The parade itself was headed by a squad of mounted police under the leadership of Deputy Superintendent of Police Orrington M. Hanscom, who is himself a prominent member of the Knights Templars. At the head of the Knights rode Right Eminent Sir Dana J. Flanders, grand commander of the Grand Commandery of Massachusetts and Rhode Island. He was followed by Grand Captain General Charles I. Litchfield of Plymouth and Grand Warder Charles E. Pierce of South Boston. The parade itself was in four divisions and was participated in by about 8000 templars.

Much interest attached to the musical feature of the parade on account of the objection raised by the unionist musicians who are affiliated with the American Federation of Labor to the participation of a non-unionist band from Fort Adams, which had been secured by the Godfrey De Bullion commandery of Fall River. This commandery insisted upon its contract and the result was that the many union bands which had been hired refused to take part in the procession. However, arrangements were made with U. S. Army bands at various points and about a dozen of these were in line during the parade. The unionist bands had pickets placed about the line of march to observe whether any of the unionists played with any of the enlisted bands, the announcement being made that if such occurred fines would be levied upon the attending members.

The Grand Commandery officers assembled on time in the Back Bay from the commandery headquarters at Hotel Vendome, and the parade was formed and the line of march was taken up shortly after the stated hour of 11 o'clock. The procession moved from the Back Bay to the south end and thence to the business district in the region of Summer street, disbanding at Park Square after a march up Tremont street past the reviewing stand.

The weather was clear and cool.

FR. GOPON TALKS

Says Russian People Will Uprise

PARIS, May 24.—The Journal today publishes a statement recently made by former Father Gopon, but the place and circumstances of the statement are not disclosed, owing to the desire not to put the Russian police on Gopon's track. The statement says in part:

"The most important effect of the events of Jan. 22 has been to unify the various elements of the revolutionary movement. Before that time the social democracy and other revolutionary organizations in Russia did not recognize openly the right to propagate the cause by the use of force which was usually called by them terrorism but which I call upholding the rights of the people. But the social democracy and the other groups now join in recognizing that the emancipation of the people warrants the use of all measures of force against the autocracy. I have conferred with the heads of many groups who are seeking co-ordinate methods with the view of provoking an uprising of the people."

The statement expresses scepticism regarding the government's reforms and says the return of Russia's defeated army will add an enormous body of malcontents to the ranks of those already disaffected. While confident of the success of the revolutionary movement, Gopon says internal rivalries between the revolutionary forces have delayed carrying out their plans.

"This," Gopon continues, "has so far prevented the formation of a central committee whose sole purpose will be to direct an uprising of the people, but we are working towards the formation of this committee. My special end is to see the committee realized as it will be, the embryo of the future provisory government.

"Unless the revolutionists themselves succeed in forming a systematic organization, I fear we shall witness a period of veritable anarchy in Russia. It is the day after a revolution which is to be most dreaded—when the people are unrestrained by any organization. If the revolutionary parties had been properly organized to strike a united blow Jan. 22 we would have been spared the months of this desperate struggle and it is because we wish to avert bloodshed that we organize now towards securing a prompt and orderly realization of the end we consider to be inevitable."

MORE PAY

AND SHORTER HOURS DEMANDED BY BREWERY WORKERS.

NEW YORK, May 24.—A general strike has been declared by the Brewery Co-operators in this city. They demand a reduction of hours from nine to eight a day and an advance in wages from $18 and $19 to $21 and $22 a week.

FOUGHT A DUEL

Italians Engaged in a Fierce Fight

NEW YORK, May 24—In the dark hallways of a Roosevelt street tenement house, two Italians have fought a terrific duel with knives which probably will result in the death of both men. Both victims live in the house, but their fellow tenants, not even their wives, would aid the police with information. It is said the fight was due to trouble over a woman. Twelve neighbors were arrested as witnesses. The men met on the dark landing of the third floor and fought until the place resembled a slaughter house. When the police arrived they saw dozens of dwellers peeping through chinks in the doors, viewing the fight, but indifferently refraining from interference. It required the united efforts of several officers to tear the Italians apart.

FAT MAN'S RACE.

Among the races down on the calendar at the big reception to the Mathews of this city in Lynn on next Tuesday is the fat man's race and the outcome of this event is being anxiously awaited. Among the entries from the Lowell "Mats" will be "Billy" Thornton, Patrick Kane and others. "Dan" Higgins well known in Lowell is entered from the Lynn society.

STOCK MARKET

Today's Quotations on Active Stocks

The following are the closing quotations of today's stock market for active stocks:

NEW YORK STOCKS.

Am Sugar	133
Am Sugar pfd	132½
A & T	70¾
A & A pfd	101½
B & O	108½
B & O pfd	96¾
Brooklyn Rapid Transit	59¾
Chi & Gt W	10¼
C M & St P	173½
C R & P	26¾
C R & St P pfd	79
Con Gas	187½
Del & Hud	161½
Erie R R	40½
Erie 1st	77¾
Erie 2d	65
Gen Elect	173
Manhat Con	162½
Mo Kan & Tex	25¾
Mo Kan & Tex pfd	68¾
Met St Ry	115¼
Mis Pac	97¼
N Y Cen	140¾
N Y Ont & W	47½
Penn	133¾
Mex Cen	19¾
People's Gas	100¾
So Pac	61¾
So Pac pfd	118¾
Reading	50½
Tex & Pac	31¾
Union Pac	120¾
Union Pac pfd	97½
U S Steel	27¼
U S Steel pfd	91
Wabash	18¾
Wabash pfd	38¾
W U Telegraph	93
U S Leather	11¼
U S Leather pfd	107

BOSTON STOCKS.

Adventure	3
Amalgamated	79½
American Wool	31½
American Wool pfd	102¾
Am Tel & Tel	138
Arcadia	1
Atlantic	13¼
Anaconda	103¾
Allouez	19½
American Agriculture	23¾
American Agriculture pfd	87¾
B & M	176
Bingham	20
Boston	8½
Calumet & Hecla	640
Centennial	19
Chicago Junction	170
Chicago Junction pfd	124
Copper Range	69¾
Dom Steel	20
Dom Coal	78
Dom Coal pfd	116
Daly-West	13½
Elm River	2¾
Elevated	158
Fitchburg pfd	144½
Franklin	8½
Granby	5¾
Greene	25¼
Mass	7¼
Mass Gas	42¾
Mass Gas pfd	83¾
Mass Electric	17
Mass Electric pfd	60
Michigan	11¾
M C & C	38¼
Mohawk	49
Mex Tel	1¼
N E Tel	137
Osceola	90½
N Y, N H & H., R R	196
Old Colony R R	208½
Old Dominion	25
Shannon	7¼
Shoe	56
Shoe pfd	31¾
Royal	19½
Tamarack	108
Parrott	24
Quincy	95
Santa Fe	1½
Trinity	7¾
United Fruit	106¼
United States Oil	10¼
United States	30
Utah	43
Victoria	2½
Winona	10¼
Wolverine	109
Western Tel	18
Western Tel pfd	97½
Western Tel 5s	104¼

A MATTER OF HEALTH

ROYAL BAKING POWDER

Absolutely Pure

HAS NO SUBSTITUTE

ROCKEFELLER

His $100,000 Gift is Again Attacked

PEACEDALE, R. I., May 24—Further discussion over the acceptance by the American board of commissioners for foreign missions of the recent gift of John D. Rockefeller of $100,000 was the chief matter of interest to come up before the state conference of Congregational churches when it began its second day's session of the annual meeting at the Peacedale Congregational church here today. Of the two resolutions which were presented in connection with the gift yesterday afternoon it was expected that the one which met with overwhelming disapproval when presented by Rev. F. H. Decker of Providence would be moved to a reconsideration while the sub resolution presented by Rev. Mr. Poles of the Peacedale church was to be reported by the committee in whose hands it was presented yesterday afternoon. Dr. Decker's resolution was to the effect that the American board has put itself in an attitude of approval toward the most dangerous forces at present confronting the national life, in the acceptance of the Rockefeller gift. The sub resolution was couched in milder terms, and was to the effect that when the receipt of a gift would impair the moral and spiritual efficiency of a church or church society, it was to the best interest of the denominational conferences that the gift be refused.

INCOME TAX

WILL MEAN $25,000,000 MORE FOR RUSSIA.

ST. PETERSBURG, May 24—The commission appointed under the presidency of M. Kutler, assistant minister of the interior, to decide upon the measures to adopt in order to increase the revenuds of the empire, has determined to recommend increased taxation to the amount necessary to meet the additional expenses on account of the war and is considering the question of an income tax from which the commission desires to raise $25,000,000.

KILLED BY TRAIN

Two Men Met With Terrible Death

HYDE PARK, May 24—James Shea, 40 years of age and Vincenzo Beatrice, 35, section hands employed on the New York, New Haven & Hartford railroad were instantly killed today by being struck by an express train inward bound on the Providence division near the Hazelwood station. The two men with others were at work repairing the ties on the inward bound local track. All stepped from this track to avoid an incoming train and to the rails used by the express trains. At that moment an express passed, striking Shea and Beatrice and causing immediate death. The others jumped from the track in time to save their lives. Shea's body was hurled against John Gaffney, the foreman of the gang, causing minor injuries to Gaffney. Shea and Beatrice lived in Hyde Park and both were married.

MAJOR TALBOT

ROUSING UP THE REPUBLICANS IN LAWRENCE.

Chairman Thomas Talbot of the republican state committee visited in Lawrence yesterday afternoon and evening and at a dinner served at the Franklin house early in the evening he consulted with many prominent republicans in this city and vicinity as to the prospects for the next state election and as to the availability of certain prominent men of the party. He was accompanied by the executive clerk of the committee, Edward C. Mansfield. Louis S. Cox, a member of the state committee, presided at the conclave.

The chairman of the state committee has been traveling extensively throughout the state for the past few weeks looking over the field and getting in touch with the prominent party workers. He has been for the past few days visiting in the towns of this district conferring with the chairmen of the town committees.

Large Fancy Jugs given away with 1 lb. of our 50c Tea. (See Window)

227 Central St. — O'Brien Bros TEA DEALERS — 227 Central St.

Tel. 679-5. Free Delivery.

Have your tin roofs, gutters and conductors put in good repair

CARROLL BROS. Plumbers, Steam Fitters and Sheet Metal Workers.

36 MIDDLE STREET TELEPHONE 640

THE COAL MAN'S ADVICE

Burn Wilson's Coal

Buy It Now

E. A. WILSON & CO.

No. 4 Merri'k Sq. TELEPHONES. No. 700 Broad'y.

OUR "CAPITAL" COFFEE CAN'T BE BEAT It's a 35c Quality and We Sell It at **28c Lb**

All Sixty Cent Teas We Sell for 38c lb.

NICHOLS & CO. 31 John Street

Originators of High Grade Teas and Coffee at Low Prices

CITY'S FINANCES

Set Forth in Communication by Mayor Casey

Lawyer McEvoy and Alderman Allen Get After the Telephone Company

A communication from Mayor Casey, having to do with the financial condition of the city was read and ordered on file at a meeting of the board of aldermen last evening. The mayor stated that he would not approve loan orders unless orders of an unavoidable nature. The communication was in part, as follows:

Lowell, Mass., May 23, 1905.

To the City Council of the City of Lowell.

Gentlemen: I would respectfully call the attention of the members of the city council to the financial condition of the city, which, to my mind, makes it imperative that there be absolute retrenchment in expenditures for the remainder of the year if a creditable showing is to be made.

The distance from the debt limit Jan. 1, 1905 was $272,653.40. Payments on city debt during 1905 will amount to $237,021.93. Distance from the debt limit Dec. 31, 1905 would be $35,631.47. We have money borrowed this year.

We have, however, thus far voted to borrow the following amounts:

Ennell Street school	$60,000.00
Paving, painting and repairing Central bridge	11,000.00
Sewer construction	60,000.00
Macadamizing streets	10,000.00
Total	$131,500.00

The school department received at the beginning of the year an appropriation of $195,000 with an understanding that later in the year the appropriation committee would recommend an additional appropriation of $71,000. This amount can be given to the department only through a loan order, which, added to the amount already borrowed, would bring the total to $266,500. Last year there was voted for sewer construction $120,000. Already $50,000 has been voted for sewer construction this year, and it is fair to assume that another loan of $50,000 will be made during the year, which would bring the amount borrowed to $256,500.

The total amount borrowed in 1904 was $253,553.74. With the amount already borrowed, and loans in anticipation, we will exceed the amount borrowed last year by $1,546.26.

It is unwise to borrow more money than is paid on the city debt. Stop borrowing. Do not originate any more projects involving the contraction of loans. You have assumed the obligation of the erection of a new school at a cost of $60,000 which is about as heavy an obligation as the city can assume in the nature of new work this year.

GENERAL TREASURY FUND.

Appropriations voted:		Balance.
Athletic apparatus	$ 500 00	$5,461 67
State supervisors	432 00	
Memorial Day G. A. R.	1,000 00	
Memorial Day, Spanish War Veterans	200 00	
Fourth of July	3,000 00	
		5,132 00
Balance, May 20		$329 67

You can readily see that the general treasury fund is not available for any further appropriation in excess of $329.67.

I would recommend that the insurance money on Huntington hall, amounting to $38,718.12, be transferred from the general treasury fund to a separate appropriation to remain intact until a decision is reached by the city council on the question of rebuilding Huntington hall.

I herewith submit the financial standing of the various department accounts to May 13th, 1905, inclusive:

The statement, in whole, was a voluminous one, three large sheets being occupied by figures showing total credit, expenditures, etc., and concluded as follows:

"While our borrowing capacity is much better than in former years, and the credit of the city good, there is still room for further improvement, and it is our duty to exercise a watchful supervision over expenditures and refuse to pass loan orders indiscriminately. As soon as city councils recognize that borrowing a little less money each year means less money to be raised by taxation to meet fixed charges and interest account, and a consequent lower tax rate, the financial standing of the city will improve.

"I will, from time to time, advise you of the financial condition of the city; and would add that for the remainder of the year I will not approve loan orders unless orders of an unavoidable nature.

"Respectfully submitted,

"JAMES B. CASEY,

"Mayor."

Chairman Grant called to order at 8.20 and Ald. Braden was the only absentee.

A petition from the New England Telephone & Telegraph company for pole locations in Agawam street was read.

John W. McEvoy appeared as counsel for the residents of Agawam street and opposed the petition.

Mr. McEvoy said the street had been recently repaired after agitation covering a period of several years, and he did not consider it wise policy to spoil the work so soon. Public convenience did not demand poles in this street, as persons desiring telephone service could be accommodated from Andrews street, which is already provided with poles. You all know that this company is in the habit of sliding petitions for locations into the city council and securing locations insidiously, and the practice should be discouraged by the members of the board." Mr. McEvoy urged that the underground wire system ought to be encouraged by the city council. It was progressive, he said, while the practice of erecting poles to string wires upon was antiquated. He could not understand why the company desired to install the pole service in such a street as Agawam, when it was installing the underground system in such remote districts as Tyler Park and Westford street to the Chelmsford line.]

George H. McElroy, John F. Donohue, Patrick Kerwin, William Burrows, Michael McDermott, Richard Cuff, Timothy Brown, Jas. McGinnis, Michael Kelliher and James McLean, all residents of Agawam street, also appeared in remonstrance. There were no remonstrants to the petitions for locations in Sixth avenue, Midland street, Fort Hill avenue, Coburn, Mill, Boylston, Hovey, Eleventh and Hastings streets, Sarah, Genoa and Fifth avenues, Old Meadow road, Third, Lawrence, Austin, Beacon and Billerica streets and East Meadow road.

Three remonstrants appeared on the petition for poles in Third avenue, and Alderman Hayes represented four remonstrants to the petition for locations in Lamb street. William F. Atwood and Alice Gilman opposed the petition for locations in Nineteenth street.

Charles D. Foley responded when the petition for Ellsworth street was called. He stated that not one resident of the street wished to have a telephone installed and saw no reason for poles in the street. Thomas Keegan was also spoken to the petition. There were two objectors to the petition for poles in Bellevue street, and another petition for locations in Burgess street was opposed by Lewis Wilder, William Driscoll and one other.

The petitions were referred to the committee on wires.

Alderman Allen had something up his sleeve for the Telegraph and Telephone company. Mr. Allen said:

"Mr. Chairman, a few weeks ago, when the New England Telephone company was looking to this board for permission to install conduits in various streets of this city, they sent their legal representatives to us to tell us what the company proposed to do. The counsel for the company told the members of this board that conduits were to be installed at an expense of $200,000, that Lowell labor would be secured to do the work and that the men employed on such work would receive $1.75 per day for their labor. In this the company has not lived up to the agreement. The men who have been put to work are receiving but $1.50 a day and they have to work mighty hard to satisfy the company that they are worth that much. Now, Mr. Chairman, these workingmen must be protected against such conditions, and it is incumbent upon us representatives of all the people to see that justice is done them.

"This mighty corporation or any other organization can hit hard at the working man, and the poor fellow with the dinner pail gets it. It is this poor fellow who has to stand the brunt of all these conditions, and we must protect him." In conclusion the alderman offered a motion that "the proper authorities or officials of the telephone company be asked to appear at the next meeting of the board."

Alderman Rourke wanted to know who would be the proper authorities, and Alderman Allen allowed that the counsel and the superintendent would do. On motion of Alderman Rourke the motion was amended to read, that the counsel, the superintendent and the manager of the company appear at the next meeting, and as amended the motion prevailed.

A communication from Chief Marshal Plunstead of the Memorial day parade inviting the board to review the procession when it passes city hall, was accepted.

Appointment by Mayor Casey of Roland Buckminster to be weigher of hay and grain for the balance of the municipal year was confirmed.

The street committee's report, recommending block pavement for Chelmsford street, between Plain street and the city line, calling for a loan order of $16,500, was on motion of Alderman Fairweather, referred back to the committee for further consideration.

The aldermen repeated their action on Harry Doherty's bill sent back by the common council.

Alderman Carmichael called attention to lack of funds and said that money ought not to come from the lands and buildings department, if at all.

Alderman Allen moved that the order appropriating $8000 for the Textile school be taken from the table. He moved that a special committee be appointed to confer with the school board and Textile school trustees but withdrew the motion before it was acted upon.

Adjourned.

BLOOD POISON is the worst disease on earth, yet the easiest to cure WHEN YOU KNOW WHAT TO DO. Many have pimples, spots on the skin, sores in the mouth, ulcers, falling hair, bone pains, catarrh, and don't know it is BLOOD POISON. Send to Dr. Brown, 935 Arch st., Philadelphia, Penn., for BROWN'S BLOOD CURE, $2.00 per bottle; lasts one month. Sold in Lowell only by F. C. Goodale, 217 Central st.

Coburn's Liquid Disinfectant

Will prevent the spreading of contagious diseases if used freely, where there are any disagreeable odors.

15c Pint

C. B. COBURN CO.

63 Market St.

Bailey's Cold Cure

For chills and sudden colds, taken in season, prevents pneumonia.

F. & E. BAILEY & CO. Apothecaries

Cor. Merrimack and John Sts., Lowell, Mass.

TENNYSON SMITH

At Odd Fellows' Temple.

Thrilling Lectures Every Evening at 7.45.

Admission Free, except on Fridays, May 26 and June 2.

Special Night, Friday May 26th

GRAND ENTERTAINMENT

Consisting of

DRAMATIC RECITALS

Illustrating the

"Humorous, Pathetic and Tragic Phases of Life"

Interspersed with vocal and instrumental music by local friends. A most varied and intensely interesting program, as given in many of the largest halls in the United Kingdom, including twice in the Great Assembly Hall, London.

Admission, 15c; Children, 10c.

Tickets for sale at Bailey's Drug Store.

Lowell Opera House

FOR THE SUMMER

The Huntington-DeDeyn Stock Company

In William Gillette's Great Military Drama,

"SECRET SERVICE"

(Mr. De Deyn in the lead)

Matinees Tuesday, Thursday and Saturday.

PRICES: 10c, 20c and 30c.

A few Front Seats at 50c. Tel. 261.

GRUNEWALD PIANO USED.

Middlesex Co-Operative Bank

New Series of Shares Now On Sale at Bank Office, Room 88, Central Block. Sale Closes on Saturday, May 27th.

Call at Office or Send Postal for Our Last Annual Report.

Telephone 633-2. **COYETTE SIGNS-CARRIAGES** 236 Thorndike Street

DAILY SAYINGS.

A hurricane moves eighty miles per hour.

INFORMATION WANTED

NOTICE—If any person knows the whereabouts of Rose Hazen now or formerly of this city, they will confer upon her a favor of importance by instructing her to call upon or communicate with Hiram Leet, 50 C st., Lowell, Mass., where she may hear of something to her advantage.

NOTICE—DIVORCES

Strictly private advice and book free. Short wait, prompt, efficient, references everywhere, success in all counties in Massachusetts, lowest fee, easily paid. Our only office. Lawyer, 47 Court St., Room 11, Boston, Mass.

CLAIRVOYANTS

The world's greatest clairvoyant and palmist located at 52 Tyler st. I do hereby solemnly guarantee to make you no charge in advance, but will first give you a complete reading, telling names of friends, enemies, rivals, sweethearts, of future wife or husband, who and when you will marry, whether husband, wife or sweetheart is true or false, giving names and facts clear and plain to the point; I will tell you the bad as well as the good, keeping nothing hidden from you; give advice on all points of interest, such as love, courtship, marriage, divorce, business speculations and transactions of all kinds; in fact, no matter what may be your hope, fear or ambition, come to me and find help, have helped others, why not you? And if I fail to faithfully fulfill every word of this advertisement, and if you are not absolutely satisfied after reading is entirely over, then pay not one penny; is this not honest? Could anything be fairer? Hours, 9 a. m. to 3 p. m.; Sundays 10 a. m. to 4 p. m.; parlors quiet and retired; low fee, only 50c and $1.

Do not forget the number, No. 52 Tyler street, between Lawrence and George streets. Bring this advertisement.

LEGAL NOTICES

MORTGAGE SALE.

By virtue of a power of sale contained in a certain mortgage deed given by Joel M. Thurston and Minnie H. Thurston of Lowell, Mass., to Josiah M. Butman, dated November 24th, 1899, and recorded with Middlesex North District Registry of Deeds, book 292, page 511, and by said Josiah M. Butman assigned to the Washington Savings Institution of said Lowell by deed of assignment dated October 7th, 1902, and recorded in said registry, book 318, page 236, and for breach of the conditions contained in said mortgage deed, the Washington Savings Institution will sell at public auction on the premises, on Saturday, the third day of June, 1905, at 4.45 o'clock in the afternoon, all and singular the premises conveyed by said mortgage deed, being a certain piece or parcel of land with the buildings thereon, situated in said Lowell, on the northerly side of Parker street as delineated and laid down on a plan entitled "plan of land in westerly part of Lowell" surveyed for Avery Marshall, May 25th, A. D. 1895, by Osgood and Snell, bounded and described as follows, viz: Beginning on the northerly side of said Parker street at a stone bound at the southwesterly corner of the premises and at the southeasterly corner of land belonging to Mary T. Marshall; thence northerly along said last named land about one hundred and fourteen and 6-10 feet to a stone bound at land of one Monahan supposed; thence easterly along said last named land seventy-five feet to a stone bound at land of T. Fay; thence southerly at an angle of 87 deg., 36 min., along said Fay land one hundred and twenty-five feet to a stone bound at said Parker street; thence northwesterly along said Parker street at an angle of 52 deg. 13 min., sixty-five feet to a stone bound at the point of beginning. Containing 8329 square feet, more or less.

Purchaser will be required to deposit with, or secure to the auctioneer, $300 when property is struck off. Other terms made known at time of sale.

Washington Savings Institution, Assignee of said mortgage.

THOS. H. MURPHY, Treasurer.

To the Honorable the Justices of the Superior Court within and for the County of Middlesex:

Respectfully libels and represents William R. Langmaid, Jr., of Cambridge, in said County, that he was lawfully married to Florence Langmaid now of Nashua, State of New Hampshire, at Hallowell, State of Maine, on the 29th day of October A. D. 1892, and thereafterwards your libellant and the said Florence lived together as husband and wife in this Commonwealth, to wit, at Cambridge, that your libellant has always been faithful to his marriage vows and obligations, but the said Florence being wholly regardless of the same, at Cambridge on or about the third day of April A. D. 1894 utterly deserted your libellant and said utter desertion has continued for more than three consecutive years next prior to the filing of this libel.

Wherefore your libellant prays that a divorce from the bonds of matrimony may be decreed between your libellant and the said Florence.

Dated the eighteenth day of May A. D. 1905.

WILLIAM R. LANGMAID, JR.

COMMONWEALTH OF MASSACHUSETTS. Middlesex, ss. Superior Court, May 20, A. D. 1905.

Upon the libel aforesaid, it is ordered that the libellant notify the libellee to appear before our justices of said Court, at Cambridge, in said County, on the first Monday of July next, by causing an attested copy of said libel and of the order thereon, to be published in The Lowell Sun, a newspaper published in Lowell, in the County of Middlesex once a week, three weeks successively, the last publication to be fourteen days at least before the said last mentioned day, and that an attested copy of said libel and order thereon be sent by registered letter to the residence of the libellee as set out in the libel, that she may then and there show cause, if any she have, why the prayer in said libel set forth should not be granted.

THEO. C. HURD, Clerk.

A true copy of the libel and of the order thereon.

Attest,

THEO. C. HURD, Clerk.

LOST AND FOUND

LOST—A pocketbook between Chestnut Square and Fayette st. Return to 13 Chestnut Square.

LOST—A lady's silver watch between Caesar Misch's store, Church and Andover sts. Return to 35 Fort Hill Ave. and receive reward.

LOST—Pair glasses between Mill st. and Appleton mills. Finder return to Sun Office.

LOST—$20 on Chelmsford st. car Sunday afternoon. Reward at 150 Lawrence st.

FOUND—A lady's pocketbook containing sum of money in Merrimack square. Owner can have same by calling at 12 Chase st. and paying for this advertisement.

FIVE DOLLARS REWARD—For the return of the parcel wrapped in brown paper stamped with A. G. Pollard & Co.'s name containing piece of embroidery lost between Lowell Normal school and Campo Seco street, Lawrence, Thursday evening, May 18th, between 8 and 11 o'clock. Above reward will be paid upon return of same to Miss Bertha M. Robinson, 7 Campo Seco street, Lawrence, Mass.

LOST—Pocketbook containing sum of money between A. G. Pollard's and Middlesex st. Finder return to Sun Office and receive reward.

LOST—A string of gold beads on Central or Middle sts. up to Gilbride's store. Reward at 37 Mead st.

LOST—A black female cocker spaniel. Reward at 228 Suffolk street.

THE HANDMAID OF HUMAN GOOD

An examination of candidates for admission to the Lowell Training school for teachers will be given at the school buildings, Charles and Lawrence sts., on Monday, June 12, beginning at 8.30 o'clock in the forenoon. Candidates must be graduates (or members of the senior class) of a college of the first class, or of a normal school.

Examination will consist of one written paper in mathematics (arithmetic and algebra), another in English composition, an oral test in reading, and a test in teaching a lesson to a class of children.

Application blanks will be furnished by the secretary of the school committee, and should be filled out and filed with him as soon as possible, not later than June 10, 1905.

Per order of the committee on teachers,

A. K. WHITCOMB, Sec.

MISCELLANEOUS

ANY LADIES wanting their mattresses made over at home please call on Nevins Hackett, 569 Central st.

IF YOU WANT fresh killed fowl or a small pig to roast, strictly fresh eggs, radishes, spinach, dandelions and green truck of all kinds telephone Pike's market, 528 Middlesex street. He has them fresh from the farm daily.

LACE CURTAINS laundered at No. 8 Coral st., 25 cents a pair, called for and delivered, satisfaction guaranteed.

CONSULT THE STERLING PALMIST—Your hand reveals all questions of life pertaining to marriage, separations, divorce, lawsuits, business transactions of all kinds. Find out what is in store for you. Oriental Temple of Palmistry, 51 Merrimack st.

MRS. ADAMS, clairvoyant, and card reader. Office hours 10 to 12, 2 to 10. 355 Gorham st.

NOW IS THE TIME to bring in your Panama hats and have them cleaned. We have all the latest shapes in stiff hats. We will give a hat cleaner free with every purchase of a hat at J. Delorme's, 261 Middlesex st. The famous hatter.

MRS. FLETCHER, 769 Gorham st., trance medium and card reader.

BIG DROP IN BUTTER. Choice creamery, 22 to 25 cents per pound. New cheese, 12½c lb. Sugar cured ham, 12 cents at Pike's market, 528 Middlesex street.

THE WONDERFUL DRINK GLORIA, gives youthful vigor, and a day of new life in every drink. Boyle Bros., Telephone.

CARPENTERS AND BUILDERS should order "The Chase Lock Hinge" for blinds direct from factory at a liberal discount. Box 190, Waltham.

PILES, HEMORRHOIDS—Rectal trouble sufferers. I am no free sample deposit or C. O. D. fakir. I was positively cured years standing. Have cured hundreds severe cases by the formula of a specialist of highest standing. Formula—Advice 50 cts. Treatment inexpensive. M. Adams, 220 A Pearl st., Somerville, Mass.

GENERAL REPAIRING, tenements specially. 1 Charles Court, off Charles st. 2 flights up.

MIRACLE. The great German rust exterminator. Takes the rust off lawn mowers, cutlery, in fact everything, without labor. Once used always used. For sale by all leading hardware houses. Price 25 cents. Hugo Hill, Manufacturer.

MOTHERS—Bent's Destroyer kills lice on children and all insects; cures dandruff and itching scalp; prevents falling hair, harmless, 25c only at Falls & Burkinshaw's, 418 Middlesex st.

LADIES—Dr. LaFranco's Compound gives positive relief; powerful combination used by 200,000 women. Price 25 cents; druggists or by mail. Address LaFranco & Co., Philadelphia, Pa.

LIMBURG—Chimney expert; chimneys swept and repaired. Residence 1128 Bridge street. Telephone.

TO LET

TO LET—Camp at Lakeview near the track. Inquire of Mrs. Pratt Lakeview Terrace.

TO LET—Suite of unfurnished rooms at 19 Bridge st.

TO LET—3 furnished rooms for light housekeeping. Inquire 13 Dutton st.

TO LET—Large furnished front room in private family, all modern conveniences and telephone, 5 minutes walk from Merrimack square. Address F., Sun Office.

TO LET—Bakery, store and tenement to let, in good going order, rent low, nice trade. Apply J. McIntosh, 310 Park st., Lawrence.

TO LET—2 newly finished stores, fitted for any kind of business, cor Church and Lawrence sts. Inquire at 795 Bridge st.

TO LET—Steam heated room with or without board, use of gas, bath and telephone. 86 Sherman st.

ROOMS TO LET at 52 Central st. Inquire of janitor or at Sun Office.

A NICE OFFICE to let on the second floor of the Harrington Building, 52 Central st. Rent low. Inquire at Sun Office.

TO LET—Three houses at So. End Salisbury beach, good water, etc. Rent cheap. Apply A. T. Clark, 72 Market st., Amesbury, Mass.

TO LET CHEAP—A sunny, downstairs, 5-room flat, hot and cold water, bath. 64 Chapel street. Inquire 535 Central st.

TO LET—12 room house, bath and modern improvements, newly repaired, Third st., good location for roomers. Apply Henry Miller & Son, 2 Wyman's Exchange.

TO LET—Five room tenement, bath, set tubs and modern improvements, on Andover st. Apply Henry Miller & Son, 2 Wyman's Exchange.

TO LET—Upstairs tenement of 3 rooms, newly repaired, near Shaw Hosiery, rent $10. Apply Henry Miller & Son, 2 Wyman's Exchange.

TO LET—6-room down stairs tenement at 91 Tyler st. Apply to G. H. Walker, 216 Central st. or 58 Tyler st.

TO LET—Very desirable residence, No. 95 Myrtle st., consisting of ten room house and stable. Telephone 282-13.

TO LET—A store and boarding house at 150 Market st. Inquire 288 High st. mornings or at store afternoons.

TO LET—Two new modern flats on Rolfe st. opp. Normal school. Private entrances, verandas, steam heat, open plumbing, hard wood floors, gas and electric fixtures. Open for inspection daily between 3 and 5 p. m.

TO LET—A fine store, suitable for almost any kind of business. Would be a good chance for a woman to run a store and obtain a tenement in connection with same if desired. Inquire 62 Dummer st.

TO LET—On a farm in Andover, Mass., a nice colonial house, 12 rooms, furnished, piazza all around, stable, nice lawns, shade trees and shrubbery, situated high, very healthy, spring water sold right off the place, near electric and steam cars. For particulars apply to J. B. Witham, Marblehead, Mass.

WE ARE HEADQUARTERS for clean, pleasant tenements at moderate rents. T. H. Elliott, 64 Central st.

OFFICE TO LET—A fine office on second floor of the Harrington building, 52 Central st. Inquire at The Sun office.

ROOMS TO LET—In the Harrington building, 52 Central st. Inquire at The Sun office.

TO LET—Corner Windsor & Westford streets two six room flats all hard wood floors; steam heat, continuous hot water and gas range furnished. All modern conveniences. Apply James E. Walker, 48 Fletcher street. Tel. 511-2.

ANY BUSINESS can be improved by advertising it in this column.

If you want help at home or in your business, try The Sun "Want" column.

SPECIAL NOTICES

WHITE SEWING MACHINE CO.—When you want an up to date sewing machine, our rotary takes the cake, it is fast, it is noiseless, runs on ball bearings, the most enduring machine in the market. We repair all makes of sewing machines. 376 Bridge st.

W. EVENS & Co.—Dealers in iron, metals, rubbers, rags and all kinds of second hand articles. 2 Revere st., Lowell. Telephone 1337-2.

AS TO COFFEES—You can buy them at all prices. Our fresh roasted high grade Coffees give satisfaction, therefore they are the goods you should drink. Dickson's Tea Store, 68 Merrimack st.

LINER BROS., 59 Chelmsford st., cor. Howard will paper a room with match border, $1.75; also painting, whitewashing, etc., at the lowest price. First class work guaranteed.

REAL ESTATE MEN, PROPERTY OWNERS, ETC.—Will paper your room, furnishing paper and border to match the same including the hanging, for $1.75, special prices given for work consisting of more than one room; estimates furnished on inside and outside painting, whitewashing, etc., first-class work guaranteed. Baker (The New Racket), 303 Middlesex st.

A NURSE trained in Maternity hospital, specially for confinement cases, highest medical references, terms moderate. Mrs. Battle, Maternity Nurse, 24 Third st.

LAWN MOWERS and mowing machines sharpened and repaired. Called for and returned. Telephone 654-2. Robert Carruthers, corner Church and Warren sts.

PRESCOTT EMPLOYMENT BUREAU—Reliable help of all kinds wanted and furnished. Mill, farm, domestic, beach and mountain hotel help a specialty. 34 Prescott st., Lowell, Mass. Telephone 853-2.

THE SUN IN BOSTON—The Sun is on sale every day at both news-stands of the Union station in Boston. Don't forget this when taking your train for Lowell.

HELP WANTED

WANTED—At once, one coal and wood teamster at Quinn's yard. Apply today. J. P. Quinn, Gorham st.

WANTED—Two or three carpenters. Apply 29 Middle st.

WANTED—Men and women of integrity and business capacity to devote part or whole time to soliciting subscriptions to the stock of large bank now organizing. Shares $1 each, small monthly payments. High grade non-speculative proposition. Nothing like it ever offered to the masses. Give age, occupation and references. Address P. O. Box 467, Richmond, Va.

GOOD CARPENTERS wanted at once. Apply between 12 and 1 or after 5 o'clock p. m. at 149 R street. James Dow.

STITCHERS WANTED at once. Apply at Slover and Bean's shoe factory.

WANTED—3 ladies as canvassers, call room 5, Elliot Building, Middlesex st. after 4.

GIRL WANTED for general house work. 18 Lenten Ct., off Charles st.

WANTED—Experienced salesladies at Cooper's Cloak and Suit Store, Merrimack st., opposite Kirk st.

WANTED—For a large city in New Hampshire, experienced salespeople, those familiar with Cloaks, Dress Goods, Silks Domestics, Wash Goods, Laces, Ribbons, Muslin Underwear, etc. Apply at once to R. E. Steed, at H. S. Norwell Co., Nashua, N. H.

WANTED—A woman to take care of baby. Inquire at 98 John st.

WANTED—Driver for U. S. mail wagon. Inquire at Morse Coach Co., Middlesex street.

WANTED—A kitchen girl at 92 John st.

WANTED—Boys, as stocking turners, at once. Shaw Stocking Co.

WANTED—A boy about 14 years old. Mr. John Bouchard, 28 Jewett st.

WANTED—Married man on farm for one year, must be steady, good worker, and understand the care of stock and poultry. F. C. Bickford, So. Chelmsford.

WANTED—Girls to learn transferring on knitting machines for hosiery. Wauken Hose Co., 146 Fletcher st.

WANTED—A dressmaker at 659 Middlesex st.

WANTED—Men everywhere, good pay; to distribute circulars, adv. matter, tack signs, etc. No canvassing. National Adv. Bureau, Chicago.

WANTED—A woman for light chamber-work a few hours each day; one willing to accept nice front room as part payment. Address D. C., Sun Office.

WANTED—An energetic man as a collector with or without experience; fine opening to right party; must have good reference. Apply Manager, Room 5, Grosvenor Block, Merrimack Sq.

STREET SALESMEN—Members of Royal Arcanum preferred, best 10c article, big money. 333 Washington st., Boston, room 2, 8 to 9.

WANTED—Girl for general housework. Mrs. Taylor, 29 Twelfth st.

RELIABLE HELP of all kinds wanted. Mill help, worsted sewers, $12 per week. Web drawers on wire or warp can make from $5 to $12 per week, also weaver on woolen goods, farm hands, general housework girls wanted, also cooks, table girls, to go to the seashores or mountains. Prescott Employment Bureau, 34 Prescott st., Lowell. Tel. 853-2.

WANTED—At the Talbot mills, North Billerica, weavers for plain and fancy work.

WANTED—Ten young girls to sing in chorus. Apply at Palace Theatre, Middlesex st., 10 30 Sat. morning. W. F. Boothby, Manager.

REAL ESTATE FOR SALE

FOR SALE—At a sacrifice, two elegant new cottages of 8 rooms, pantry and bath room, city water and sewerage on Weed st. Inquire Peter O'Neil, 120 Bowden st.

WAMESIT TERRACE

HOUSE LOTS

Only 25 minutes ride from Merrimack square, and Wilbur is the leader in low prices; only a few $19 lots left; $2 is all you need to secure one. Call and see our salesman. M. A. FOGG, room 22, Hildreth building.

SITUATIONS WANTED

WANTED—Situation as janitor of building or night watchman in Lowell or out of town. Address Box 96, North Chelmsford.

WANTED—A situation by an experienced lady bookkeeper or would do office or store work. Good references. Address E. D., Sun Office.

WANTED—A situation at light housework by a respectable, competent woman. Address C. J., Sun Office.

FOR SALE

JUST WHAT YOU WANT—$250 buys 1 horse, 1150 lbs.; 1 cow 7 years old, giving 10 quarts of milk a day; 1 top buggy, 1 harness; 34 white leghorn pullets; 21 ducks; one and one-half ton of hay; 1 pigeons; 500 lbs. grain, 450 square feet of poultry netting, and the rent of house, barn, sheds, poultry coops and yards and 4 acres of land, part of which is planted and a nice strawberry bed, peach trees, plum trees, for ten months. 2 miles from Lowell, 10 minutes from electrics. Good reason for selling. Address H. A., Sun Office.

FOR SALE—Light ex-top carryall, almost new, also express harness in good condition. J. H. Billings' stable, Merrimack street.

SODA FOUNTAIN for sale. Apply 15 John st.

FOR SALE—A rabbit hound at 5 Pollard ave. Call noon or evening.

FOR SALE—Family refrigerator, good size, used only few days, cheap. 20 Canton st.

FOR SALE at half its value, well furnished, good paying lodging house. Inquire at Sun Office.

FOR SALE CHEAP—Fancy pigeons. 222 Varnum Ave. Call in the evening.

PIGS—Young well bred pigs for sale. Inquire at Putnam's market or at his farm near P. P. Perham's, Chelmsford.

MILLINERY GOODS of all kinds. We have no expensive rent so can afford to sell much cheaper than others. Call and see. 95 Westford st.

FOR SALE OR EXCHANGE—A dead axle platform truck, for one or two horses. Inquire of Frank Richards, 63 Chestnut st.

FOR SALE—A nice lodging house for sale very cheap. Inquire at Sun Office.

MUST SELL my store and lodging house, wife sick, price no object. C. S., Sun Office.

FOR SALE—A double cylinder Knox touring car or a single runabout Knox, single cylinder, will sell one or both. Inquire at 276 Branch st.

$1200—Twelve Hundred dollars buys a 6-room cottage in the Highlands. Smith & Cavanaugh, Trust Building.

FOR SALE—Dunlap's king of washing powder for sale by all grocers.

FOR SALE—Whole or half interest in cigar, tobacco and fruit store. Address B, Sun Office.

MONEY TO LOAN

MONEY LOANED to salaried people on their own personal note at Kelley's, 392 Middlesex street.

MONEY ON CREDIT without security, salaried people and others. Best terms, liberal discount, commission paid. Merrimack Loan Co., Associate Building.

MONEY LOANED—Overcome your difficulties, our plan of loaning money on salaries is the most liberal to be found anywhere, easy weekly payments. All transactions confidential. Massachusetts Loan Co., Room 22, Hildreth Building.

MONEY LOANED salaried people, retail merchants, teamsters and others, without security, easy payments, offices in 50 leading cities. Tolman, room 48 Hildreth Building, 45 Merrimack st.

DON'T BE SHORT—Plenty of money to loan to salaried people, merchants, boarding house keepers, teamsters, etc. Easy weekly payments, lowest rates in the city. Confidential; no publicity; no delay. Special inducements for quick payments. Private office. U. S. Loan Co., 90 Prescott st., room 5, Lowell, Mass.

MONEY TO LOAN on furniture, pianos and all personal property. Private office. (Strictly confidential.) Room 5, Swan building, 26 Central st.

MONEY TO LOAN at short notice on furniture, pianos, diamonds, etc. Leases paid off and more money advanced. All business strictly confidential. Address W. E. Leinhas, room 9, Barristers' Hall.

WANTED

PRIZES GIVEN FOR BEST ACT—Wanted, amateur talent, ladies and gentlemen for specialty acts, with Geo. H. Adams Humpty Dumpty Co. Apply Friday morning, ten o'clock, Stage Director Geo. H. Adams, Tent Theatre, Lakeview Ave.

WANTED—A store in good locality with tenement connected. Inquire at the Sun Office.

WANTED—Children to board in East Chelmsford, second house on right past city line, take Boston car.

WANTED—Summer boarders at Amherst hotel, Amherst, N. H., first class board at reasonable price. H. B. Rinter.

WANTED—To buy bottom mortgage for cash, state location and amount. A. B., Sun Office.

WANTED—Small tenement of 2 or 3 rooms, centrally located. Address A. L. C., Sun Office.

WANTED—Washing, cleaning and ironing. Inquire 296 Middlesex street, 4 rear.

Do You Want to Buy a Home on Durant St. Centralville

Here's a dandy cottage of seven rooms and a fine lot of land with plenty of fruit trees and grape vines.

Smith & Cavanaugh

267 Central St. Donovan Bldg.

$10,000 CAPITAL Wanted

Local industry wants to increase its business $75,000 or more yearly which will show profit of 100 per cent. Only business men or bona-fide investors who can understand and appreciate a first class investment need answer. This company is a corporation doing a successful business, owns its building, machinery and patent rights and will stand the closest investigation. Address H. L., Sun Office.

Everybody Says

The Sun is Lowell's greatest newspaper.

What everybody says must be true.

COULDN'T HIT

Carrick Held Lowell to Two Hits

WHILE BUSHEY WAS TOUCHED FOR 10

Lowell's Lone Run Made on Error

If Lowell had done any batting yesterday they might have beaten Fall River, but Carrick whom the experts consider the best pitcher in the league, was on the slab for the home team and Lowell made only two hits. Bushey pitched for Lowell and they cracked him out for ten safe ones. Lowell's one run was due to errors.

Grant "almost" scored a run in the third but was nailed at the plate on a perfect throw by Dwyer from centre field.

The score:

FALL RIVER.

	ab	r	bh	po	a	e
Kiernan lf	4	0	1	5	0	0
O'Hara rf	4	1	2	1	0	0
Bowcock 2b	4	1	2	0	1	0
Gulheen 3b	3	1	1	1	3	3
Birmingham 1b	4	1	2	10	0	0
Moorehead ss	2	1	1	1	4	0
Dwyer cf	3	0	0	3	1	1
Sullivan c	4	0	0	6	0	0
Carrick p	3	0	1	0	3	0
Totals	31	5	10	27	12	4

LOWELL.

	ab	r	bh	po	a	e
Grant cf	4	0	0	4	0	0
W. Connors 2b	4	0	0	3	1	0
Jackson rf	4	0	1	0	0	1
Bigbie lf	4	0	1	4	0	0
J. Connors 3b	4	0	0	1	0	0
Merritt 1b	4	0	0	5	1	1
McLaughlin ss	3	0	0	1	2	1
Anderberg c	3	1	0	6	1	0
Bushey p	3	0	0	0	0	0
Totals	33	1	2	24	5	3

Fall River	0	1	0	1	2	1	0	0	*	—5
Lowell	0	0	0	0	1	0	0	0	0	—1

Two-base hit—Moorehead. Three base hits—O'Hara, Gulheen. Sacrifice hits—Moorehead 2, Dwyer. Stolen bases—O'Hara. First on balls—Off Bushey 2, off Carrick 1. Struck out—By Carrick 8, by Bushey 6. Passed ball—Anderberg. Wild pitch—Carrick. Time—1.30. Umpire—Brady. Attendance—652.

N. E. LEAGUE STANDING.

	Won	Lost	P. C.
Fall River	11	6	.647
Manchester	12	8	.600
Haverhill	9	7	.562
New Bedford	10	7	.588
Lowell	10	9	.526
Nashua	7	10	.412
Concord	7	11	.389
Lynn	5	13	.278

N. E. LEAGUE RESULTS.

At Fall River—Fall River 5, Lowell 1.
At New Bedford—New Bedford 9, Nashua 4.
At Lynn—Manchester 6, Lynn 0.
At Haverhill—Concord 4, Haverhill 3.

GAMES TODAY.

(New England League.)

New Bedford at Lowell.
Fall River at Nashua.
Manchester at Lynn.
Haverhill at Concord.

AMERICAN LEAGUE STANDING.

	Won	Lost	P. C.
Chicago	16	11	.595
Cleveland	14	11	.560
Philadelphia	15	12	.556
Detroit	14	13	.519
Washington	14	16	.467
St. Louis	13	16	.448
New York	13	16	.448
Boston	12	16	.429

AMERICAN LEAGUE RESULTS.

At St. Louis—Boston 5, St. Louis 3.
At Chicago—Chicago 3, Washington 2.
At Detroit—Detroit 6, New York 4.
At Cleveland—Philadelphia 7, Cleveland 4.

GAMES TODAY.

(American League.)

Boston at St. Louis.
Washington at Chicago.
New York at Detroit.
Philadelphia at Cleveland

NATIONAL LEAGUE STANDING.

	Won	Lost	P. C.
New York	25	6	.806
Pittsburg	18	14	.562
Philadelphia	15	14	.517
Chicago	17	16	.515
Cincinnati	13	17	.433
St. Louis	12	18	.400
Boston	12	18	.400
Brooklyn	13	22	.371

NATIONAL LEAGUE RESULTS.

At Boston—Boston 1, Pittsburg 0.
At Philadelphia—Philadelphia 8, Chicago 5.
At New York—New York 7, Cincinnati 0.
At Brooklyn—St. Louis 5, Brooklyn 4.

GAMES TODAY.

(National League.)

Pittsburg at Boston.
Chicago at Philadelphia.
Cincinnati at New York.
St. Louis at Brooklyn.

DIAMOND NOTES.

New Bedford at Spalding park today. Lynn tomorrow.

Keep up the good work, Jackson.

That man Carrick appears to be the top-notcher on the slab.

Two hits will never win anything.

Now that the first long trip away from home is over the Lowell team should shake off the hoodoo and win a few games.

Coveney is likely to be out of the game for several days. The foul tip that struck the back of his hand in the Fall River game did not break any bones, but it separated a bundle of muscles. Just now his hand is in splints.—New Bedford Mercury.

Manager Clark caught a lay-off for his improper language to Umpire Brady and Catcher Duggan one for his villification of Umpire McCloud. Players may as well stop this sort of thing, as fines will go, and come out of their salaries.—Boston Herald.

And what Jake says generally goes.

Nixey Coughlin is the luckiest pitcher who ever tried to sneak a few inches from the rubber. He has won every game he has pitched for Lowell by the greatest kind of luck. Once he was hit for 11 safe hits and six runs, enough to win a majority of games, and on other times he won when he allowed nine and seven hits, respectively, and in the first game his own team made but three hits and only four in the second. When games are won that way, it is not the pitcher. All that Nixey has got is a hum whip, a glove and a choice assortment of prayers that go out with every ball.—Haverhill Gazette.

Nixey's Lowell friends see through it all. They say Dan Smith is jealous of Nixey because he was the tallest and thinnest man in Haverhill until Nixey went down there and robbed him of his laurels.

Umpire Stafford claims that a base runner can run outside the three-foot line if a fielder is occupying the line handling a thrown ball. This is a fair sample of Stafford's knowledge of the rules.—Nashua Telegraph.

If the Telegraph man knew as much about the rules and the game generally as does Stafford, he'd be entitled to congratulations.

Kavanaugh was hit by one of Coughlin's slow ones in the early part of the game. He started to walk to first, but was called back by Stafford, who evidently thought if the center fielder couldn't get out of the way of the "telephone" ball, he had better have another try.—New Bedford Standard.

The Red Men baseball team of this city is awaiting an acceptance of a challenge to play in Waltham next Saturday afternoon with the Athletic club ball team of the Watch city.

Frank Hafford, the third baseman signed by Doe last year, is playing with the Birmingham, (Ala.) club. Doe says that he never released Hafford, and that he owes him $25 which was paid him to report at New Bedford. Fred says he is willing to release him to Lowell on payment of the debt.—New Bedford Standard.

Billy Connors wouldn't buy a gold brick even at the mark-down price of $25.

SECOND GAME THROWN OUT.

President Murnane of the New England league has directed that the second game played between Lynn and Fall River clubs at Fall River on Saturday, May 13, be thrown out, as it was played in direct violation of section 26 of the constitution of that body, which reads as follows: "If any championship games should, for any reason, be postponed or not played, either club entitled to play such game or games may at any time request the president of the league to order double-headers played off on the next trip, providing it is after July 4, and to order any such club or clubs which have failed to fill the regular schedule dates to attend at the date fixed and play off such game or games."

AMATEUR BASE BALL

The Centrals have organized for the season to play any team in the league under 15 years old. They would like to play any of the following teams: Lincoln Stars, C. A. C., Billerica, Perrys, Hudsons, Centralville Blues, or any other team in the city. Eddie Bradley is a corker for catching and he is as good as any amateur in the city for his age. They would like to get a couple of games for Memorial day. Send all challenges to Manager Harrington, 811 Central street, or through this paper. Come one, come all. Please do not forget. Tra-a-la.

The Chapel Blues have organized for the season to play any team in the city under 15 years, the Centrals and Perrys preferred. The lineup: Happy Clark c, Old Boy Fred Brady p and manager, Joe Brassel 1b, Pretty Boy Joe Kelly 2b.

The Watsons defeated the All Stars by a score of 40 to 1. J. Silver pitched for the Watsons and did a fine job. M. Fagan pitched for the All Stars and we knocked his eye out. Our lineup: S. Callahan c, Joe Cassin p, W. Bride 1b, S. McLaughlin 2b, F. Lepper ss, W. Hey 3b, N. Fisher rf, H. Lounge lf, J. Silver cf. Send challenges to Star McLaughlin, 27 Watson street.

Hee haw! Hee haw! And we are the Norfolks. O, I hate to tell you what we did on the Young Buffaloes; we defeated them by a score of 7 to 6. They had a pitcher fourteen years old. After the game we had a cake and bean supper in Harold Cashment's shed. Billie Sheehan was on hand and carried the ice water. Our line-up is: T. Craig c, H. Cashment p, P. McHugh 1b, J. Sheehan 2b, J. McOsker ss, J. McHan 3b, F. Metsker rf, D. Belanger cf, G. Kenney lf. Send all challenges through this paper or to James Sheehan, 7 Agawam street.

BOWLING NEWS

The Topsies defeated the Thorndikes on the alleys last night by 40 pins, this being the eighteenth straight victory for the Topsies. The score:

TOPSIES.

	1	2	3	Ttl
T. Magee	78	89	84	251
Richards	78	95	88	261
Snow	95	86	97	278
Lawn	88	83	84	255
Greenwood	79	96	100	275
Totals	416	421	451	1288

THORNDIKES.

Clowrey	75	70	85	230
Adamson	93	74	84	251
Lundberg	85	83	90	258
Rodgers	89	83	85	256
Cunningham	77	91	81	249
Totals	419	400	429	1248

A Lowell Woman Asks

"Have you a floor paint that will last two weeks?" Yes we have Devoe's; it has a beautiful gloss and will wear two years if properly applied. The Adams Hardware and Paint Co.

FOLEY'S HONEY AND TAR
Cures Colds; Prevents Pneumonia

Five Dollars Reward

For the return of the parcel wrapped in brown paper, stamped with A. G. Pollard & Co.'s name, containing piece of embroidery lost between Lowell Normal school and Campo Seco street, Lawrence, Thursday evening, May 18, between 8 and 11 o'clock. Above reward will be paid upon return of same to Miss Bertha M. Robinson, 7 Campo Seco street, Lawrence, Mass.

Hoisington & Son

will look after your furnace and clean it and put it in good shape for next fall. They also do all kinds of tin and metal work at lowest prices.

141-147 MARKET STREET

A NEW WOOD

For the Lowell Market

It is kiln-dried pine blocks about 2 inches thick and from 3 to 6 inches long. Makes a nice, clean, healthy fuel for light cooking or kindling coal fires. Try it and see for yourself. Sixteen bushels for one dollar. Mail and telephone orders will receive immediate attention.

JOHN P. QUINN

GORHAM AND DIX STS. Tel. 1180.

Take any Gorham Street Car.

Every Woman

is interested and should know about the wonderful MARVEL Whirling Spray. The new Vaginal Syringe. Injection and Suction. Best—Safest—Most Convenient. It cleanses instantly.

Ask your druggist for it. If he cannot supply the MARVEL, accept no other, but send stamp for illustrated book—sealed. It gives full particulars and directions invaluable to ladies. MARVEL CO., 44 E. 23d ST., NEW YORK.

Wall Paper

—AT—

97 Appleton Street

BASE BALL

TOMORROW

LOWELL vs. LYNN

Game called at 3 o'clock.

ABBOTT GRAYS

Held 22nd Annual Reunion Last Night

Company A, Second regiment, held its 22nd annual reunion at the American house and a jolly gathering of battle scarred veterans assembled around the festive board.

The comrades present included Captain W. C. McAlpine of Lawrence, Dexter Butterfield of Dunstable, N. D. Foster of Somerville, W. M. Leo of Lowell, Richard Pendergast of Lowell, William F. Buxton of Lawrence, L. O. Person of Reading, T. D. Pickering of Conic, N. H., and Alexander Morse of Lowell. Letters of regret were read from H. N. Comey of Lynn and E. K. Hayes of Stoneham.

After the dinner stories were swapped and speeches made. The company was known as the "Abbott Grays," in honor of the first captain, Edward Abbott, killed at Cedar Mountain. Attached to the Second Massachusetts regiment, the company went to Roxbury into camp on May 11, 1861. The regiment was then sent to the front with the Army of the Potomac, with which it was connected until after the battle of Gettysburg. At Gettysburg, the company was decimated by making a gallant charge against the line of the enemy, fully three-quarters of the company being lost. A transfer was then made to the Army of the West and the company marched with Sherman from Atlanta to the sea.

BOARD OF POLICE.

At the meeting of the board of police last night, the following licenses were granted:

Common victualler—Elizabeth Robitaille, 323 Central street; Lucy E. Cook, 182 Smith street; Clara Jane Wood, 100 Andrews street; A. F. Saunders, 292 Appleton street; Joseph A. Benard, 273 Aiken street; Annie T. Reilly, 623 Central street; Francois X. Boisvert, 52 Hall street; Lily Isenberg, 100 Charles street; Daniel J. Murphy, 368 Merrimack street; Kate Bailey, 3 and 4 Brookings street; Albina Callahan, 70 Worthen street; Harry P. Entwhistle, 559 Central street.

Hawker and peddler—Marcos Shamos, 72 Suffolk street; Carl R. Shaw, Dracut; Henry Couture, 113 Aiken street; William H. Grant, Dracut.

Job and express—Michael Pappadernetrian, 497 Market street; Patrick F. Welch, 62 Whipple street; Louis T. Bechard, 577 Middlesex street.

Junk collector—Thomas J. McCarthy, 340 Jackson street; Joseph Gentile, 136 Hale street; Harry Herman, Grand street.

The job and express license of Antonio Caraganis was revoked.

Miss Nelida Cote, of the society of Bonsecours, was granted a license for a Sunday concert at St. Joseph's college hall, May 28.

For the Best

In Summer Suitings, made up in the latest New York style, $30 up, go to

LOUIS ALEXANDER
IMPORTER TAILOR
48 Central Street, Lowell, Mass.

PAUL O. KABLE, Assistant.
Telephone 573-2.

What we do, can do and intend to will be told in this space.

If you only knew how good our bread was you would eat it all the time.

We began to wonder how we could improve our bread and accordingly made a study of the latest and best methods of producing this article. No fads, freaks, or invalid foods have been the outcome of this search. We merely make the real Staff of Life and make it as it should be made. Our bread sticks by the ribs and helps you along in life. If you want better proof just try it.

HARRY RICHARDSON
Merrimack Square

FIGHT PRINTERS

Typothetae Met in Boston Yesterday

WILL NOT GRANT 8 HOUR DAY

Will Have Printing Done Abroad

BOSTON, May 24.—New England employing printers to the number of 350 met in Faneuil hall yesterday afternoon and expressed themselves in speeches and by resolution as determined to oppose the eight-hour day which the International Typographical union has declared shall be adopted in printing offices after Jan. 1, 1906.

The meeting of employers passed by a unanimous rising vote a resolution which declared that "under no circumstances will we submit" to the proposed eight-hour day.

The printers assembled at the invitation of the Boston typothetae to meet some of the officers of the United typothetae of America. Interest in the question was shown by the large number attending and by the distances they traveled.

There were employers present from points in New England as far distant as Bangor, Me., Montpelier, Vt., the northern section of New Hampshire, Springfield, Mass., all parts of Rhode Island and New Haven, Conn.

The purpose of the national association is to bring the issue of eight hours directly before the employers and to effect a more complete national organization of the men who own and manage printing offices.

As Faneuil hall was being prepared for the dinner given in the evening to the visitors by the Boston typothetae, the mass meeting of the afternoon was held in the armory of the Ancient and Honorable artillery company above. A count of the men who passed in showed an attendance of 350.

Capt. J. Stearns Cushing, president of the Boston typothetae, was chairman of the meeting, with George W. Simonds and Arthur Lovell secretaries. Officers of the national association sat beside the presiding officer.

In a brief address Capt. Cushing outlined the purpose of the convention and declared that resistance to the eight-hour day as proposed by the International Typographical union was demanded of the employing printers. He said it would be impossible to do business at a profit with fewer daily working hours.

In Boston in 1898, he said, printers worked 10 hours and the minimum wage was $15 a week; now nine hours is the rule and the minimum wage is $18 a week. He considered that an excellent showing for seven years.

"By reducing the hours to nine and increasing the wages the cost of printing has been raised to such an extent that hundreds of thousands of dollars of special advertising printing, which formerly went to the job printer, has gone into the columns of the newspapers," said Capt. Cushing. "What must be the result if, by reducing the working day to eight hours, you are obliged to increase your prices 20 per cent?

"It means that large sums which are expended by American publishing houses in printing will be spent abroad instead of here. It means a loss to the printing trade, a loss to employes as well as employers."

NOT LEGAL

SUNDAY BASEBALL PROHIBITED IN NEW YORK.

NEW YORK, May 24.—Police Commissioner McAdoo yesterday received an opinion from Corporation Counsel Delany regarding the playing of baseball on Sunday. The corporation counsel holds that Sunday baseball must not be allowed in Greater New York when played by professionals, and says that any professional players taking part in such a game should be arrested and tried for violation of the Sunday law.

THE OPERA HOUSE

THE HUNTINGTON-DE DEYN COMPANY SCORES SUCCESS.

The Huntington-De Deyn Stock company made no mistake in moving to a larger theatre. Their house last night was nearly twice as large as on Monday evening, and the sale for the balance of the week is the largest they have had since coming to Lowell. Our prediction that they would pack the Opera House just as easily as they did the Casto bids fair to be realized by Saturday.

"Secret Service" is one of the strongest bills they could have selected, and like all of their productions is put on as though it was New York instead of Lowell. This is all to their credit. The company has become quite at ease on the big stage and the play last night was as smooth as though it had been running a month. Much credit may be given Mr. Huntington who staged and rehearsed the production, as the effects and atmosphere of war that pervade the play are most realistic. Those who predicted that they would not draw as well as at the Casto have another prediction coming, as nothing can seem to dim their success or diminish their popularity.

288 KISSES

HIGH SCHOOL BOY REWARDED BY GIRL STUDENTS.

COLUMBUS, O., May 24.—Clyde Rudy, the only male member of the senior class in the Glouster high school, nailed the class colors to the spire of the school building on Sunday night and for 24 hours remained on guard in the belfry, repelling the assaults of the juniors, who were bound to remove the colors within 24 hours or acknowledge defeat.

Once they almost succeeded, but a female member of the senior class came to Rudy's help, climbing by a roof and a lightning rod to the belfry.

When at the end of the 24-hour watch Rudy descended to the ground, he was received with cheers by the 12 girl members of the class and rewarded with 24 kisses from each girl, one for each hour he had remained on guard.

"The Very Best You Ever Used" for Derangement of the Stomach and Bowels

For Constipation and Sick Headache, Liver Complaint and Dyspepsia, from one to two

"Good Morning Call" Trade Mark TABLETS

will have a pleasing effect.

"They take away that tired feeling, rejuvenate the organic system and prolong life's pleasures"

These tablets act upon the bowels without you feeling that they are at work, they do not gripe nor act with violence; they are a gentle laxative. We could fill this space with a new testimonial every day, but consider it best to tell you about the tablets and let you find out how very pleasantly they act on the LIVER, STOMACH, BOWELS.

Price, 10c and 25c

FOR SALE BY ALL DRUGGISTS
OR MAILED BY
"Good Morning Call" Co., Sole Makers, Haverhill, Mass.

UNDER ARREST

CHARGES MADE AGAINST MAN BY GIRL'S MOTHER.

NASHUA, N. H., May 24.—Under instructions of Mrs. Joseph Leclaire of Barre, Vt., Attorney Alvin J. Lucier last night caused the arrest of Herbert Wilkins of this city for an alleged statutory offence with Mrs. Sophia Ortelli of Barre, Mrs. Leclaire's daughter. It is alleged that Mrs. Ortelli, who has a husband living in Barre, was induced to leave her home last September by Wilkins. Afterward she returned home and remained until after Easter, when she again disappeared.

Sunday Mrs. Leclaire, the girl's mother, came to Nashua, and, it is alleged, found her daughter and Wilkins living together on Chestnut street. A warrant was sworn out and Wilkins was arrested. He was in court today, when the husband of Mrs. Ortelli will be present.

Mrs. Ortelli is about 23 years of age and rather attractive looking. Wilkins is about 25 years old. It is alleged she became enamoured with Wilkins shortly after the latter went to Barre last year in quest of work. The attorney for Mrs. Leclaire last night says Mrs. Ortelli was sickly and feeble of mind and he claims Wilkins imposed upon her.

FOR NEGLECT

INSPECTOR WISE CALLED BEFORE THE POLICE BOARD.

BOSTON, May 24.—Police Inspector Oliver J. Wise, one of the most reliable and successful men of Chief Inspector Watts' bureau, who has been for years a member of the famous State street bank squad, was given a hearing by the police board yesterday afternoon on charges of neglect of duty, in that he was absent from duty without leave and failed to report for the 5.30 o'clock roll call one evening in April.

It is charged that on the night in question Captain Duggan of Chief Watts' office was sent immediately to Inspector Wise's home in Dorchester. According to the evidence, Mrs. Wise told Captain Duggan her husband was in, but said: "You cannot speak with him tonight," after, which she was said to have quickly closed and locked the door.

Thereupon Chief Watts preferred formal charges.

It was said Inspector Wise put up no defence and made no excuses, except that perhaps he was ill and that the whole matter was the unfortunate result of a misunderstanding. The board reserved its decision.

Chiclets

REALLY DELIGHTFUL

Bouquet de Creme de Menthe

A Dainty Confection

Candy Coated Chewing Gum

Particularly desirable

"after dinner"

Made by the makers of

"Fleers Pepsin Gum"

Their Best Recommendation

In my lady's Boudoir the mint-covered dainty Chiclets are Really Delightful.
Take some into your lady's boudoir.
For sale at all the better kind of stores.

Retail Storekeepers supplied by any Wholesale Druggist or Confectioner.
Jobbers supplied by Frank H. Fleer & Company, Inc., Philadelphia.

J·L·CHALIFOUX
49 to 59 CENTRAL ST.

MEN'S AND YOUTHS' SUITS

—AT—

$8.00

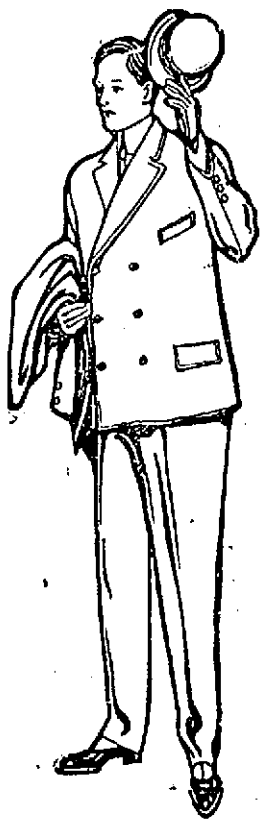

To prove our supremacy as givers of surpassing values, and also to give a forcible impetus to the spring trade, we are naming for this week a sale of New Spring Suits at the popular price of eight dollars.

Men's Stylish Spring Suits—The popular choice of styles at this popular price. Correct single and double breasted sack styles in a large range of dressy materials, such as fancy cheviots, cassimeres and worsteds; also plain black and blue serge, nothing equals them at **$8.00**

Young Men's Stylish Spring Suits—This price is the most popular one for young men and our lines are full of new and snappy models. Double and single breasted suits, cut long with broad shoulders and full back. Made in all the new shades of gray and fancy mixtures as well as plain blacks and blues, at the moderate price of **$8.00**

THE LOWELL SUN

SUN BUILDING, MERRIMACK SQUARE, LOWELL, MASS.

JOHN H. HARRINGTON, PROPRIETOR.

Member of the Associated Press.

Three Dollars per Year. Twenty-five Cents per Month

☞ The Sun receives the full day service o. The Associated Press, the greatest news-gathering organization in the world. The entire service received over a leased wire, by our own operator in our own office in The Sun building.

SWORN CIRCULATION OF THE SUN

The sworn daily average circulation of The Lowell Sun for the year 1904 was

14,539

Sworn to by John H. Harrington, proprietor, Martin H. Reidy, business manager, and Alfred Pilotte, pressman of The Sun, before me, January 2, 1905. JOHN J. HOGAN, Notary Public.

☞ This is a larger circulation than the combined circulation of all the other daily papers in Lowell.

☞ An advertisement placed in The Sun is of more value to the advertiser than if it were inserted in all the other newspapers in Lowell, and the cost of inserting it in The Sun is about ONE-THIRD the price charged by the other papers.

THE SUN'S PLATFORM

FOR THE GOOD OF LOWELL

1. ADOPT a new charter giving the mayor full power to appoint and remove at will, the heads of all city departments and members of all boards or commissions.

2. ABOLISH the common council and provide for a single legislative board of 27 aldermen, three from each ward.

3. CREATE public boards to have charge of streets, buildings, police, fire, pauper and water departments.

4. ANNEX portions of Dracut and Tewksbury, including the "Navy Yard" and the Andover road as far as the Hood farm.

5. ABOLISH the Merrimack street station and the grade crossings at Market, Thorndike and Middlesex streets and extend the northern station to Thorndike street.

6. BUILD a public hall and market on the White lot in Merrimack Square.

It is not becoming to the police commission to make any excuses for enforcing the law.

When an autoist violates the law, he himself and not his chauffeur should be convicted in court.

The number of bank failures in different parts of the country is somewhat alarming.

Tammany has been asked to join a non-partisan movement. As well ask the tiger to lie down with the lamb.

Judging from the frequency of accidents on the elevated roads in New York it would be well to put the overhead lines underground.

We congratulate the board of health upon its decision to drive out the pigs. With fewer hogs there may be less cerebro-spinal meningitis.

Fire Chief Croker had to jump from his automobile to avoid collision with a train in Long Island City the other day. Had he been killed it would assuredly have been said that the family had become the victim of a sad blast of ill luck.

A sentiment is spreading in favor of a more sane celebration of the Fourth of July and a more reverential observance of Memorial day. What seems to be desired is less noise on the Fourth and less frivolity on Memorial day.

The death rate from the cerebro-spinal meningitis epidemic should alarm everybody to the extent of putting their houses in perfect sanitary condition and observing all the laws of health.

The Southern industrial parliament that opened yesterday in Washington is calculated to do much good. Every industrial phase of the south will be discussed, the principal aims being to repopulate the fields, vary the products and find easier transportation to the best markets. Such meetings originate ideas that in time will bear good fruit.

PANDEMONIUM IN PARLIAMENT.

Pandemonium reigned in the house of commons when the opposition to the premier refused to let Colonial Secretary Lyttleton speak as a defender of the premier. They wanted the latter to defend himself but he declined, saying it was not fair to put a man who is virtually a prisoner in the dock upon the witness stand in his own defense. That is probably the greatest confession of weakness ever made by any British minister. Balfour cannot hold the reins of power much longer after such an admission.

THE WHITTET CASE.

Some charges have reached themayor's ears against Superintendent Whittet of the public parks. The park commisson employs Whittet and that body alone can remove him. The mayor is not supposed to deal with subordinates. He treats directly with the commission and can remove that body for cause. The charges involved are of minor importance, but call for investigation by the commission. The incident may cause the heads of other departments to be more careful.

If our city charter were as it should be, the mayor would have power to remove the head of any department in the city.

A CASE THAT INTERESTS THE PUBLIC.

Public attention will be riveted upon the case of John E. Cotter against the Metropolitan Stock Exchange of Boston to recover $125,000 damages, presumably the amount of his losses in speculation on stock margins for a period covering ten years.

At the present time the law allows the recovery of money lost upon such speculation, and Cotter is to take advantage of the statute, now that he has lost practically all the money he had and perhaps all he could borrow from friends in the losing game of speculation. The amount of his claim is a confession that in itself carries a warning to others who may follow the same practice.

Cotter was not a wealthy man; he was a politician but he frequented the stock market. He speculated on margins only and continued the delusive game until the amount of his losses left him practically penniless. In this he was no worse off than many other men who wound up in business failure or suicide, leaving behind no intimation of the cause of their downfall.

But instead of committing suicide or doing anything else foolish, Mr. Cotter undertakes to test the law which provides for the recovery of money lost in such speculation.

Public sentiment is with Mr. Cotter in this contest, although he speculated with his eyes open, and the opponents of this form of gambling will be glad to find him win the case. It would be a death blow to the vice of stock gambling in this state.

CAUGHT BURGLAR

Roxbury Man Grappled With Him

BOSTON, May 24.—Surprised while looting one of the apartments in the house at 11 Marble street, Roxbury, shortly after 6 last evening, Fred L. Martin, 25 years old, of 2773 Washington street, put up a desperate fight for liberty and was overpowered only after an encounter which lasted 15 minutes. He was then firmly tied to await the police.

Martin gained an entrance to the apartments of John A. Ingram on the second floor by forcing open a small window in the hall at the head of the stairs. As the catch on the window was loose he had no difficulty in working it out of place and then opening the window.

There was no one in the apartment, and the burglar was not seen by any of the other occupants of the house. It is supposed the man was in search of money, as Mr. Ingram, who is in the express business, frequently has large sums in the house.

From the appearance of the place after the capture of the burglar, he had not been in the house a great while when Mr. Ingram arrived home, about 6.05.

Hardly had he stepped his foot inside before he was dealt a stinging blow by the burglar. Ingram was partially stunned, but his position was such that the man inside could not rush past him. Regaining himself Ingram grappled with the stranger and a hand-to-hand encounter followed.

The burglar proved himself a pretty husky man in a mix up, and Ingram had his hands full. The two fought through the rooms fully 15 minutes and fearing that the fellow would get away, Ingram yelled for help.

Fred Munroe, the janitor, heard the cries and ran up to find the men struggling. He went to Ingram's assistance and between them they succeeded in subduing the intruder and getting him on the floor.

GOV. DOUGLAS

CANNOT ATTEND COMMENCEMENT AT HOLY CROSS.

WORCESTER, May 24.—Word has been received at Holy Cross college that Gov. William L. Douglas will be unable to attend commencement exercises on June 21, which are to be marked this year by the presence of President Roosevelt, but will send Lieut. Gov. Curtis Guild, Jr., in his place. The governor assigned as his reason for being unable to be present that he had made business arrangements for the day of the exercises which demanded his attention.

There is some doubt here yet in regard to where the commencement exercises will be held this year, and there has been some talk of erecting a platform in front of the grandstand on Fitton field and holding them here. Owing to the presence of the chief executive of the country, it is expected that a large crowd will attend.

MRS. GRIMES PRAISED.

The sisters of St. John's hospital are loud in their praise of the work performed by Mrs. Alice Grimes who acted as secretary of the committee having in charge the opera "Mikado," which was recently sung for the benefit of St. John's hospital. Mrs. Grimes labored early and late to make the affair a financial success and her efforts were rewarded as the affair netted the hospital a substantial sum.

The Stability
of its foundation;

The Reliability
of its news;

The Capability
of its staff;

These are the things that have combined to make The Lowell Sun what it is today, the favorite of the people of Lowell. They all read it, and if they see your advertisement in it, they will remember you.

Advertising pays when placed in the paper with the largest circulation.

HE FACED DEATH

Fireman Nolan Risked His Life

BOSTON, May 24.—Facing death for himself on the one hand, and possible death for himself and others on the other, Joseph Nolan, driver of chemical 2, yesterday afternoon, held his head, took the former chance and escaped with only a few bruises, death of one of his horses, injury to his machine and damage to an electric light pole.

As a fire, the blaze was a failure, the damage being less than $1000, but it was pregnant with great possibilities, as engine 5 and Nolan's machine approached each other at the corner of Marion and Chelsea streets, East Boston, so pregnant that spectators held their breaths as they saw the onrush of engine 5 as it entered Chelsea street from Marion.

Nolan saw that engine 5 would have to swerve some distance in turning Marion street. He was in a tight place, and when he drove his horses to the sidewalk engine 5 just cleared his wagon. His off horse crashed into the electric light pole and he was thrown from his seat to the sidewalk.

Lieut. Thomas Hines, who was standing on the step behind the wagon, jumped to the seat and secured control of the nigh horse, which was much frightened by the excitement. The horse that struck the pole broke its front legs and died soon afterward. Driver Nolan, save for a wrenched arm, escaped injury. The pole of the chemical and its steering gear was damaged, and it was sent to the repair shop.

The fire was in a three-story brick building, 117 Chelsea street, owned by Samuel Walderstein. The first floor was occupied by Simon Nudleman as a grocery store, and it was here the fire originated from some unknown cause, causing a loss of $1000.

VACATION RESORTS IN NEW ENGLAND.

The vacation season has commenced, and he who makes his arrangements in time is in no danger of getting left. Seashore and inland resorts have made great preparations for this year, and the Boston & Maine Passenger Department is always ready to act as adviser and conductor. Just look at our bargain counter! Thirteen beautiful descriptive books describing in detail every portion of Northern New England and entitled:—

"All Along Shore."
"Lakes and Streams."
"Among the Mountains."
"Central Massachusetts."
"Valley of the Connecticut and Northern Vermont."
"Monadnock Region."
"Southeast New Hampshire."
"Southwest New Hampshire."
"Lake Sunapee."
"Fishing and Hunting."
"Lake Memphremagog."
"Hoosac Country and Deerfield Valley."
"Merrimack Valley."

Any one of the above descriptive books will be mailed upon receipt of two cents in stamps for each book, but that is not all, we have two beautiful colored maps, one a bird's eye view of the White Mountains from the summit of Mt. Washington, showing each ravine, mountain peak and valley as seen from the summit and a key at the bottom telling the number and name of each place, the other is a bird's eye view in colors of the beautiful Lake Winnipesaukee. Six cents in stamps will procure either map. Besides the maps we have six beautiful portfolios, beautiful reproductions of choice scenes in New England; each picture 4x6 and 210 pictures in the set. The set contains:

"Rivers of New England."
"Mountains of New England."
"Lakes of New England."
"Seashore of New England."
"Picturesque New England."
"Charles River to the Hudson."

The entire set will be mailed upon receipt of thirty-six cents in stamps or six cents will procure any one book.

Look over the above list and tell us what you want. We'll send you everything upon receipt of seventy-four cents. In about three weeks we will have our Hotel and Resort Book for 1905 all ready. Don't forget General Passenger Department, Boston & Maine Railroad, Boston, Mass., is the address.

If you want help at home or in your business, try The Sun "Want" column.

PUTNAM & SON CO.

166 Central Street

WHEN we say that our sales of Rogers-Peet's suits have been nearly twice as large this season as ever before in the same period—we don't say it to brag.

We make the statement simply to show how fully the public appreciates this splendid clothing.

It is growing in favor—faster and faster every season on its merits.

Fits to Perfection
Tailored to Perfection
Every Pattern Exclusive

It's a good thing; the best clothing in the world, ready-to-wear. Rogers-Peet's suits, $15, $20, up to $30.

TRIED SUICIDE

LYNN SOCIETY WOMAN RESCUED IN TIME.

LYNN, May 24.—A woman, said to be the wife of a prominent man and a leader in society, was dragged from the ocean near the foot of Wave street yesterday afternoon.

Who is the woman is not to be disclosed by men who took her from the water or by Dr. Pinkham, who attended her. It is said that it was a case of attempted suicide, but the greatest secrecy is being maintained with reference to the whole matter.

So far as can be learned, the woman is young and was fashionably dressed, when she was seen to pass through Ocean avenue shortly after noon. Soon after persons living in the vicinity saw her in the water. Men ran to her rescue, and she was dragged out unconscious.

The houses of several persons were visited by a man in an automobile, while others remained with the woman and endeavored to resuscitate her. Dr. Pinkham was found and hastily taken to the beach. He found the woman recovering, and ordered removal to her home in the vicinity of Ocean street.

VOTED DOWN

PROPOSITION TO SUBSTITUTE BRIEF STATEMENT OF FAITH.

WINONA LAKE, Ind., May 24.—The general assembly of the Presbyterian church yesterday voted down the proposition to substitute for the Westminster confession a brief statement of faith, which was presented in the form of an overture by the Nassau, N. Y., Presbytery.

The committee to which was referred the plan of Justice Harlan for a Presbyterian cathedral or minster as it is called by the commissioners at Washington, D. C., brought in a report recommending that a special committee of six be named to confer with the Washington Presbytery and report next year. The committee was divided in its report and the general assembly decided to take up the question tomorrow.

Men Come to Me

Young, middle aged and old men when in doubt, and if you want honest advice and treatment it will pay you to see me first. Do not be induced to pay big charges in advance to out of town doctors when you can get skillful and honest treatment, medicine included right here in Lowell, at a moderate charge, paying as you are able to. It matters not what your ailment is, how many physicians or ordinary specialists you may have had, do not be discouraged, come to me and let me help you before it is too late. I furnish all medicines, privacy thus assured. Consultation and examination free to all patients. Write or call. No cure, no pay.

OLD DR. TEMPLE
SPECIALIST FOR MEN
Rooms 10, 11, 12 Mansur Block,
97 Central St., Lowell.
Hours 10 to 12—2 to 5—7 to 8.
Free X-Ray Examination.

WALSN WON

BUT WILLIE GIBBS STAYED THE 15 ROUNDS.

BOSTON, May 24.—Though Jimmy Walsh, the New England bantamweight champion, worked unusually hard last night to stop Willie Gibbs of Philadelphia in their contest at the Douglas A. C., Chelsea, the best he could do was to get the decision. The bout was limited to 15 rounds, and that it went the full distance rather surprised the sports, who figured on Walsh winning in about six rounds.

The boys fought at catchweights. Walsh had a slight advantage in height but there was little difference in their weight.

From the start Walsh showed that he was the cleverer of the pair, and his work all through the contest was first class. His footwork and blocking was A1. He did most of his work with his left hand, and in nearly every round he outpointed Gibbs 5 to 1.

Not until the last round did Gibbs attempt to do any leading, which made the work harder for Walsh, and also made Gibbs' part of the contest look like a novice affair. Gibbs at times boxed like the rawest kind of an amateur, and several times he acted as if he wanted to quit. His judgment of distance was of the poorest kind and he tumbled through the ropes and onto his hands and knees on the floor in attempting to land a punch.

Three times Gibbs violated the rules by using the pivot blow, which is barred in all clubs. Two of those blows landed on Walsh, but did no damage. Time after time when Walsh would lead, Gibbs would crouch and smother up. He relied on swings to bring him victory, but they were delivered so wildly that few of them landed.

It was at close quarters that Gibbs did his work, but he was no match for Walsh even at that style of boxing.

When the first contest of the evening was about to start the electric lights went out, and it was nearly five minutes before they were again turned on.

In the opening preliminaries Young Cornell won from T. Flynn in six rounds, and Harry Eddies beat Goliath Jones in six rounds in the next bout.

THE PRESIDENT

WILL NOT SPEND MUCH TIME IN MASSACHUSETTS.

BOSTON, May 24.—Lieut. Gov. Curtis Guild, Jr., has received a letter from Secretary William Loeb to the effect that President Roosevelt will not make any extended stay in Massachusetts on the occasion of his visit next month. After attending the commencement exercises at Clark University and Holy Cross at Worcester on June 21 and of Williams college at Williamstown on the following day, the president will return to his summer home at Oyster Bay, Long Island, for two days at Cambridge at the time of the Harvard commencement.

HAS ELOPED

EX-MAYOR OF BALTIMORE RAN AWAY WITH NURSE.

BALTIMORE, Md., May 24.—That ex-Mayor Robert C. Davidson, prominent in financial, political and church circles, and Miss Laura Banning Noyes, a trained nurse, have eloped to Europe is the statement made yesterday by the wife of the former city executive. Baltimore has not received such a surprise since Mayor Robert M. McLane shot himself, the former mayor having been regarded as one of the city's conservative church members, prominent in the financial world and a leader of the Baptist denomination in this city.

The first news leaked out yesterday afternoon, when it was announced that Mr. Davidson had left the city, never to return, and that a woman to whom he had been paying attention had also left the city. It soon developed that Mr. Davidson had converted all his possessions, about $100,000 in stocks and bonds, into cash, and that his companion, according to the statement of Mrs. Davidson, is Miss Laura Benning Noyes, a statuesque beauty about six feet tall, with big black eyes. The ex-mayor and the woman have been seen together frequently in public places, out driving in Druid Hill park and at luncheon in one of the fashionable hotels. The details of the departures are not known, except that they sailed for Europe last Wednesday.

SOCIAL AND FRATERNAL

The local lodge of Elks held its weekly meeting last evening. After important business was discussed, Past Exalted Ruler Fredericks made his report of the Buffalo club. Exalted Ruler Dr. James E. Leary and Secretary Thos. E. Boucher made extended remarks of their visit to Berlin lodge, Berlin and Gorham, N. H. A descriptive letter of the same will be read by Secretary Boucher at a future social session. Class initiation will occur May 30, and an outing is talked of in the month of September.

Asa John Patten Circle, No. 20, Ladies of the G. A. R., of Billerica, has been invited to attend memorial services at the Baptist church, North Billerica, by the Veterans' association, Sunday, May 28th. The circle provides dinner on Memorial day for the Grand Army and Sons of Veterans with their families and invited guests. They will also arrange the program for entertainment in the town hall, outside of the orator of the day, who will be provided by the Veterans' association.

One application for membership was received at last night's meeting of Garfield colony, U. O. P. F. To the regret of the members, Louisa E. Crait resigned her office as lieutenant governor. Mary F. Winslow was elected. The annual strawberry festival is to be held June 6.

DOES THIS SUIT YOU?

Falls & Burkinshaw, 418 Middlesex st.; Albert F. Moors, 62 Gorham st., opp. Post Office; Ellingwood & Co., cor. Central and Merrimack sts.; C. E. Carter & Co., 48 Branch st.; Frye & Crawford, 380 Merrimack st.; Davis Sq. Drug Store, A. F. Story & Co., 624 Gorham street, the enterprising druggists are having such a large run on "HINDIPO," the new Kidney Cure and Nerve Tonic, and hear it so highly praised that they now offer to guarantee it in every case to cure all forms of Kidney Troubles and Nervous Disorders.

They pay for it if it does not give you entire satisfaction.

If you use it, it is their risk, not yours. A 50-cent box sent by mail under positive guarantee.

FOLEY'S KIDNEY CURE
Makes Kidneys and Bladder Right

Notice to Abutters

Office of Superintendent of Streets.

The city is about to macadamize the following streets:

Durant Street.

Willow Street, from Chestnut Street to East Merrimack Street.

Stackpole Street, from Alder Street to Fayette Street.

In consequence of which it is desirable that all persons who contemplate digging up the streets mentioned above for the purpose of making sewer, gas or water connections do so at once, as under the provisions of the City Ordinances no permit will be given to any person to disturb the surface of said streets for a period of five years after said improvements are completed, except as otherwise provided in the ordinances.

CHARLES J. MORSE,
Superintendent of Streets.

Lowell, May 13, 1905.

THE ELITE

SKATING THIS WEEK FROM 10 A.M. TO 11.30 P.M.

Admission Free.

Colonial Band in attendance at all sessions.

ROLLAWAY RINK
HURD ST.
Open 10 A. M. to 11.30 P. M.

Morning session, 10 till 12.30; afternoon session, 1.30 till 4 and 4.30 till 7 p.m.; evenings, 7 till 9.30 and 9.30 till 11.30.

Rollaway Union Brass Band at every session. Winslow web steel and Turkey boxwood skates. Have your choice.

ADMISSION AND SKATES, 25c.

If you want help at home or in your business, try The Sun "Want" column.

THE BON MARCHE
Dry Goods Company

MONEY BACK IF PURCHASE ISN'T SATISFACTORY

A SPECIAL SALE OF

Women's Handkerchiefs

Opens Tomorrow Morning

WE have just received from one of the largest importers in the business **Two Splendid Lots of Women's Handkerchiefs**, which we shall put on sale at a very attractive price

Lot No. 1 consists of 100 dozen of Swiss Embroidered Scallop Border Handkerchiefs
Lot No. 2 consists of 100 dozen of Hemstitched Linen Emqroidered Handkerchiefs

All of them are subject to slight imperfections, they are worth up to 50c each. We have marked them one price . . . . . **12½c each**

You Will Find Them in Handkerchief Section, Front of Main Entrance

NOTE SALE OF WOMEN'S SHIRT WAISTS ON PAGE 10

BISHOP O'CONNELL

Federal, State and City Officials Welcome Him

PORTLAND, Me., May 24.—Portland Catholics turned out in large numbers yesterday afternoon to greet Bishop William H. O'Connell, on his return after several months passed in Rome. Forty-four priests of the diocese were at the station to welcome him, accompanied by all the uniformed Catholic organizations in the city, several other organized bodies, and a battalion of infantry of the Maine national guard.

The welcome was not confined to Catholics, but hundreds of Protestants participated. City, state, legislature, the public schools and numerous professions and business callings were represented in the reception and banquet tendered him last evening, at which Governor Cobb was one of the special guests. The bishop arrived from Boston at 4.30, over the Boston & Maine. He was warmly greeted by the reception committee composed of prominent members of the Portland Catholic union, and was escorted to a carriage. Eleven other carriages occupied by clergy of the diocese were in waiting. The procession immediately started, Maj. M. E. Conley, a retired national guard officer, acting as chief marshal.

Rev. Fr. Drain, rector of the Cathedral, arranged a great welcome for the bishop on his arrival there.

The line of march was through Congress street past the bishop's residence where the procession was reviewed by the chief marshal and staff, and then dismissed.

The list of after-dinner speakers included Gov. Cobb, who spoke for the state; Alderman Charles W. Carr, for the city of Portland; Mgrs. Wallace of Lewiston and Trudel of Oldtown and the Very Rev. Fr. Dunne of St. Mary's college, Van Buren, for the church; William H. Gulliver of Portland, for the bar; Dr. E. J. McDonough, for the medical profession; Speaker Morrill N. Drew of the Maine house of representatives, for the legislature; State Superintendent W. W. Stetson of Auburn for the schools.

The addresses were all brief but cordial messages of greeting to the returned bishop. The first speaker introduced by the toastmaster, Mgr. Hurley of Portland, was Gov. Cobb, who was warmly greeted. He spoke as follows:

"I have learned, Mr. Toastmaster and gentlemen, even during a very brief public experience, that there are occasions when official duty and personal inclination blend most happily. And I am sure that I offend neither the proprieties of the one nor the promptings of the other when I say that your very courteous invitation to become one of the guests tonight gave me a keen pleasure of anticipation, which is now more than fulfilled.

"While it is apparent that the personnel of this assemblage indicates in great part the closest alliance with a sectarian organization, yet the controlling motive that brings us together is catholic in the true and broad sense of that word, and it is all the more a compliment to those of us who represent only the laity to be asked to share in extending a welcome home to the right reverend gentleman whose return and presence means so much to a very large number of the men and women of our state.

The church, and I refer to no particular creed, is still the strongest and best organized factor in combating the evil forces of human nature and of society, and it is the hope of the larger Christianity that some day its influence will be supreme. Every thoughtful man recognizes this fact, and whatever his religious belief may be, it is no small part of his duty as a citizen to pay a tribute of respect to any man, who, publicly identified with the church and its teachings, devotes his life and energies to the moral regeneration and betterment of his fellows.

This is a work that makes for good citizenship indeed, and one in which the recipient of this welcome has shown himself to be conspicuously successful. His commanding position in a great religious denomination has given him a peculiar influence, and that influence he has exercised at all times with such wisdom and zeal that he has earned the good repute he bears.

Almost all of you here know him personally as a teacher, adviser and friend. While it is not my fortune to enjoy these intimate relations, I do know something of his work, his high ideals and his firm belief in American citizenship and American institutions, and it is because of these things, and because of my own conviction that such a man can be, and is, a tower of strength in promoting the true welfare of the community, that I heartily join you in welcoming him back to Maine to his consecrated work and duty, and add the hope that he may be spared long to the church and state he serves so well.

AGE OF BIGOTRY PASSED.

Speaker Drew of the Maine house said:

"It seems to me that this reception and banquet emphasize the fact that the age of bigotry has passed; that we all recognize the good in every denomination and sect; that while we may differ in form and ceremony, yet all Christianity, serves the same Master, and the primary object of all religious institutions is to ennoble and lift up humanity. We honor our guest this evening not from the mere fact that he occupies a high position in the church, but because we all recognize in him a true, loyal and patriotic citizen of our beloved state, and we can all join in wishing him a long, happy, useful life."

At the conclusion of the toasts Mgr. Hurley announced a gift of a victoria and span to Bishop O'Connell as a token from the Catholic clergy of Portland.

Bishop O'Connell, who was the concluding speaker, said in part:

"Today has certainly been one of many emotions, almost too many for one day. It was naturally a great joy and happiness to come home, but to come home to such a reception as this stirs one's heart. I wish those priests away up in the forests of Maine were here to hear what the governor of this state and these gentlemen prominent in state affairs have said. I offer my profound thanks for the honor you have done me and my priests and my people by the magnanimous homage you have paid us tonight, for this welcome to me. It has made me rejoice to hear these praises, which I so poorly deserve. I have tried to be just. It is the great principle of ever ryuler to be just, and I have tried to be to every man what that man deserves of me. I thank you for this tribute to me for what I have been, and what I will be—just, honest and frank.

"If I have been fortunate to deserve from you a small part of the sentiments you have expressed it must be because I have taken my stand clearly with you on the side of good citizenship. You may depend that as long as my voice may be raised it will be for good citizenship and for strict observance of law and authority. I am no prophet, but the day is coming—we none of us know how soon—when the great barrier between law and anarchy will be the Roman Catholic church and the voices of her priests and bishops.

"Tonight will be forever for me, and for the people of this diocese, a memorable occasion."

Among the other speakers were Judges W. L. Putnam and Clarence Hale of the U. S. courts, Adjt.-Gen. A. B. Farnham, State Supt. of Schools, W. W. Stetson, Very Rev. Fr. Dunne, Morrell N. Drew, Very Rev. Fr. Dunne, president of St. Mary's college at Van Buren; Very Rev. Mgr. T. H. Wallace of Lewiston, and Very Rev. Mgr. F. X. Trudel of Oldtown.

THE ATLANTIC

HAD COVERED 700 MILES UP TO MAY 20.

NEW YORK, May 24—A three master schooner yacht believed to the American built Utomana, one of the contestants in the trans-Atlantic race for the Emperor William cup was sighted at 4 p. m., on May 20 by the oil tank steamer La Campine, 540 miles due east of Sandy Hook lightship. The tank steamer reported sighting the yacht when she arrived here today from Antwerp. The officers of the La Campine said they passed within a quarter of a mile of the sailing vessel and while they were unable to distinguish her signals or name they were satisfied from her lines that she was the Utomana.

The Atlantic, another of the racing yachts which was reported several days ago as sighted late at night on May 20 had covered nearly 700 miles up to that time.

CAR DERAILED

NEWPORT KNIGHTS TEMPLARS MET WITH ACCIDENT.

NEWPORT, R. I., May 24—Just before the forenoon train on the New York, New Haven & Hartford railroad left here for Boston today, the locomotive struck the rear car and derailed it and threw the truck of another car from the track. Washington Commandery Knights Templars and other passengers were on board but although they were shaken up somewhat no one was injured. The accident occurred while the engine was attaching an extra car to the train. The commandery proceeded to Boston after a delay of 20 minutes.

THE LID IS DOWN

MAYOR CASEY: "You know who put you on the lid, gentlemen, now see that you keep it down."

AT MEN'S LEAGUE

Trinitarians Listened to Fine Addresses ON BANKING AND BUSINESS

The Branch St. League Ate Strawberries

Clarence W. Whidden, of the Central Savings bank and Louis Alexander, the well known tailor were the speakers before the Men's League of the First Trinitarian church, last evening.

Mr. Whidden spoke on "Banking," and Mr. Alexander's discourse was on "Business." A fair sized attendance was present and the two papers were well worth hearing.

President George Stanley called to order shortly after 8 o'clock and introduced Mr. Whidden as the first speaker. His paper dealt principally with savings banks and in the course of his remarks he said:

"It is a mistaken idea that trustees of savings banks receive pay for their work. It is purely philanthropic. The members of the investment committee receive remuneration for the work of attending meetings. The clerical force, also, receive compensation.

"Quite a burden borne by savings banks is the state tax of one-half of one per cent., paid annually. In the case of the bank which I represent it means that $10,000 is paid over annually to the state.

"It is absolutely necessary that bank men shall keep in touch with the fluctuation in values of loans and that they follow closely the work of the assessors relative to taxes. Every two or three years a thorough examination of property is made.

"The idea of savings banks is to reach working people and to promote thrift and industry. With that idea in view the banks were formed. Once upon a time it was looked upon an indignified to advertise in order to reach the working classes that they might open accounts. Now advertising is recognized as legitimate business.

"The savings banks are essentials in our modern life and I should place them next to the churches and the schools, as public benefactors."

Mr. Alexander spoke on "Can a Christian Business Man Be Successful?" The speaker took George Peabody, the great philanthropist as his type of the Christian business man and his methods of conducting his great enterprises were explained at length.

"He who can do the most good is the richest man," said Mr. Alexander. "Every man has his talent, his special line of work, and if that is properly nurtured, that talent can be turned to the aid of all mankind.

"Young men should form the habit of saving, not to the point of stinginess, but to the point of setting aside a certain portion of each week's earnings. The man who cannot live on $10 a week certainly cannot on a much greater amount.

"The business man should find out the world's needs and then earnestly seek to supply them. The demands of this world must be fully appreciated. Then some man will organize his faculties that these demands may be furnished.

"Give every customer a little more than he is entitled to, seek to give him a little bitr than the rest, at a fair price, and the successful business man is created.

"Absolute honesty is a requisite of the business world today. Recently I heard of a company of food makers who were putting on the road 25 young college men. These men were selected from 3000 applicants. A private car was hired for the men and they travelled all over the country. They landed in a town, and a reception room in the hotel was immediately engaged. Then these 25 young college bred men got very busy. Not one of them used tobacco, not one of them drank liquors. Perfect gentlemanliness was aimed at in securing these men, and I am told that frequent indeed has been the favorable comment upon the class of agents employed by this big concern. It is bound to net them success."

HELD STRAWBERRY FESTIVAL.

The Men's League of the Branch Street Tabernacle held a strawberry festival in Highland hall, last evening. C. L. Harrington, president of the league, had general charge. Mrs. Harrington was chairman of the committee which prepared and served the berries. Miss Lilian Stephens was chairman of the entertainment committee, which was another treat. Among those who took part were: Miss Cecilia Swanton, banjo solos; Miss Jeannette Savage, readings; Mrs. F. L. Roberts, songs; Master Henry Marshall of Boston, piano solos; Arthur R. G. Booth, autoharp solos; Miss Helen Hills, piano solos.

Mr. George W. Henderson is critically ill at his home, West Meadow road, Pawtucketville.

PLEASANT EVENT

HAPPY COUPLE CELEBRATE WEDDING ANNIVERSARY.

Mr. and Mrs. Ellwaker M. Stark observed their wedding anniversary at their well appointed home, 208 Moore street, last night. Friends of the happy couple gathered in goodly numbers and spent a very enjoyable evening. A musical program was enjoyed and refreshments were served.

FIERCE BATTLE

Republican Leaders are Ready for the Fray WILL FIGHT TO THE BITTER END

Mayor Had Eminent Legal Advisors

PHILADELPHIA, May 24.—Insurance Commissioner Durham and other republican leaders have taken up the gage thrown down by Mayor Weaver and are preparing for a fight that will doubtless be to the bitter end. Mr. Durham was in conference with his lieutenants until an early hour this morning, but none of the conferees would speak of the plans discussed by the "organization" leaders.

It was hinted however, that an extra session of the legislature might be called for the purpose of making the Philadelphia "ripper" bills, passed during the recent session immediately operative. These bills take from the mayor the power to appoint the directors of public safety and public works and place it in the hands of city councils. Under the act of the last legislature the law does not become operative until the incumbent mayor's term expires in April, 1907. It is not generally believed, however, that the governor or the members of the legislature outside of Philadelphia would approve this plan.

When Mayor Weaver reached his office today he announced that Colonel Sheldon Potter had taken the oath of office as director of public safety to succeed David J. Smyth, removed. Prior to the mayor's arrival, former Judge Gordon who is associated with Elihu Root of New York as private counsel for Mr. Weaver called at the latter's office. If the city councils pass the gas works' lease over the mayor's veto which is probable, an appeal will immediately be made to the courts to prevent the consummation of the lease and a legal war will follow which will probably reach the United States supreme court. In this event the services of Mr. Root, Judge Gordon and other legal talent will be at the mayor's disposal.

Arthur R. Morrow, assistant director of public supplies who was suspended yesterday but declined to accept the suspension on the ground that no cause had been assigned for it, was not at his office at the usual hour today. Mr. Morrow is the republican leader of the twenty-sixth ward.

Shortly before 10 o'clock the conference of the leaders with United States Senator Penrose which was in session all of yesterday and last night was resumed.

VOLUNTEERS

ARE CLEARING THE STREETS IN STOCKHOLM.

STOCKHOLM, Sweden, May 24—Students of the high schools are cleaning the streets in place of the regular street cleaners who have struck for improved conditions. Plenty of volunteers seem ready to assist the municipal authorities and it is said that in the event of a continuance of the strike military officers and civil officials intend to form a street cleaning brigade and take turns in attending to the sanitary necessitation of Stockholm.

EVERYBODY BUYS IT;
EVERYBODY READS IT;
EVERYBODY LIKES IT.
WHAT?
THE SUN OF COURSE.
Lowell's Greatest Newspaper.

Ask For
After Dinner
PEPSIN Gum
The Gum with PEPSIN in it.

MARTIAL LAW

Fear That It May be Proclaimed in Chicago

CHICAGO, May 24—Industrial war, with a possibility of martial law looming up in the back ground, describes the situation into which the comparatively incipient teamsters strike of a few weeks ago has developed and which threatens Chicago today.

Peace prospects have faded, along with the vanishing hopes of concessions that might have been made by the express companies.

The express companies hold the key to the situation, so far as any apparent chance of settlement is concerned, having refused to retreat one inch from their previously announced position, all negotiations apparently are at an end and employers and teamsters have begun preparing for a vigorous campaign of indefinite length.

Mayor Dunne and Sheriff Barrett are prepared, to give the signal that will bring the state troops into the streets of the city at the first indication of an outbreak.

LOCKOUTS

LUMBER DEALERS TAKE THE INITIATIVE.

CHICAGO, May 24.—As a storm centre of strikes, the lumber district of Chicago, stretching over miles of territory bordering a wilderness of river slips and railroad tracks, seemed likely today to outdo all previous records there for desperate struggles between employers and wage-earners. The lumber dealers today aggressively transformed threatened strikes into virtual lockouts. A dozen lumber companies were quickly added to those previously involved in the ramifications of the teamsters' strike. In each case orders to deliver material to strike bound firms brought firm refusal from drivers. Discharge of the driver followed instantly with quick retaliation ensuing in a strike of his fellow teamsters.

SIGNET RING

PRESENTED TO MISS ROUNTREE BY HER FRIENDS.

A very pleasant surprise party was held at the home of Mr. and Mrs. A. E. Rountree of Pleasant street last evening, the occasion being a surprise to their daughter Miss Lillian. Mr. James Burns presented to Miss Rountree for the guests a beautiful signet ring. The young hostess was so taken by surprise that she was unable to reply for a few moments. She soon recovered, however, and thanked her friends for their kindness. An enjoyable evening was passed. There were piano selections by Messrs. McGrory and Martin, Misses Keliher and Janson; violin solo by M. J. Brosnan; piccolo solo by Frank Finnerty; vocal solos by Robert Tyrrell and Harold McDonald and Misses K. Cole, Lena McQuade. The hit of the evening was a long prepared duet by Miss Susie Burns and Mr. Roger Lang, late of St Joseph's college, Montreal, P. Q. They have been singing together since the young man returned from college. Refreshments were served during the evening.

FOURTH OF JULY

COMMITTEE ANXIOUS TO GIVE GOOD ENTERTAINMENT.

The July 4th committee will meet tonight and the starting wedge will be driven in the plans for the day's observance. The committee members are very enthusiastic and will endeavor to give Lowell a good run for her money. The celebrations heretofore have been booked as more or less of a front and this year's committee has determined to wipe out the stain of former years. All the members have suggestions up their sleeves and they will spring them this evening. It is believed that a majority of the committee will favor an old fashioned parade with all of its comical and peculiar features. So far as fireworks are concerned, the firm that deals with this year's committee will have to produce, liberally. "The committee must avoid, if possible, the criticism of former years," said a member of this year's committee today. "We will have fireworks and other features that are worth while or know the reason why."

SUMMER EXCURSION RATES.

Canobie Lake Park Lines.

Instead of the round trip tickets which were issued at reduced rates for Canobie Lake business during the season of 1904, the following changes will be made and in force on and from May 28th to October 1st of the present year:

1. LOWELL—CANOBIE LAKE. The fare point now located in Collinsville will be re-established at the Dracut-Pelham line, and the fare points now at Kent's Corner and Gage Hill will be moved to Pelham Centre. These changes result in a 15c fare between Lowell and the Park, and restore until October 1st the 10c fare between Pelham and Lowell.

2. NASHUA—CANOBIE LAKE. The fare point at the Mammoth Road will be moved to Pelham Centre, which will give a 15c fare to the Park and restore until October 1st the 10c fare between Nashua and Pelham.

3. The above changes while in force reduce the fare between—

LOWELL and NASHUA, to 20c.
LOWELL and HAVERHILL, to 30c.
LOWELL and LAWRENCE, to 25c.
NASHUA and LAWRENCE, to 25c.
NASHUA and HAVERHILL, to 30c.

No changes in the present regular fare between Haverhill and Salem will be made, but round trip tickets for use between Haverhill and Canobie Lake Park will be sold by the conductors at the rate of 20c each.

Hudson, Pelham & Salem Elec. Ry. Co.
D. A. BELDEN, Receiver.
May 23, 1905.

BOSTON & MAINE R. R.

Corrected to October 10, 1904. Trains leave Merrimack Street Depot, Lowell, as follows:

For Boston, 5.48, 6.22, x6.45, 7.40, *8.00, *9.22, 11.00 a. m.; 1.40, 4.25, x5.44 p. m. SUNDAYS, 8.45 a. m.

Trains leave Middlesex Street Station, Lowell, as follows:

For Boston, 5.46, 6.23, *6.30, x6.42, w6.50, 7.01, 7.24, 7.31, *7.48, 7.52, w*8.00, *8.57, w9.25, *9.33, w10.50, 11.05, *11.43 a. m.; w12.06, 12.14, w12.50, 1.44, *1.58, w2.20, w*3.10, *3.47, w3.56, 4.28, w5.06, 5.22, x5.49, w*6.15, *6.12, w7.00, 7.29, 9.30 p. m. SUNDAYS 6.30, 7.24, w8.15, 8.48, 9.20 a. m.; w12.10, 2.25, w3.55, w5.32, 5.29, w8.03 p. m.

For Lawrence, 6.23, w6.60, x7.31, w8.30, w9.25, w10.50 a. m.; w12.05, 1.23, w2.30, w3.55, w5.06, w8.15, w7.00, w9.30, w11.23 p. m. SUNDAYS, w8.15 a. m.; w12.10, w5.33 p. m.

For Salem, Mass., 7.31 a. m.; w12.05, 1.23, a2.30, a3.55, w5.06, 5.23 p. m.

For Haverhill, 6.23, 6.50, x7.31, 8.30, 9.25, 10.50 a. m.; 12.05, 2.30, w3.55, w5.06, 6.15, 7.00, 9.30, 11.25 p. m. SUNDAYS, 8.15, a. m.; 12.10, 5.32 p. m.

For Newburyport, Amesbury and Portsmouth, 6.23 a. m.; 12.05, 2.30, 3.55, 6.15 p. m.

For Exeter and Dover, 6.23, x7.31, 8.30 a. m.; 12.05, 2.30, 3.55, 5.06 p. m. SUNDAYS, 5.32 p. m.

For Rochester and Alton Bay, 8.30 a. m.; 12.05, 3.55 p. m. SUNDAYS, 5.32 p. m.

For Somersworth, N. H., Saco, Old Orchard and Portland, 6.23, x7.31, 8.30 a. m.; 12.05, 3.55 p. m. SUNDAYS, 5.32 p. m.

For Augusta, Bath, Waterville, 6.23, 8.30, a. m.; 12.05, 5.06 p. m.; SUNDAYS, 5.32 p. m.

For Lewiston, 6.23, 8.30 a. m.; 12.05, 5.06, p. m.

For Rockland, 8.30 a. m., 12.05 p. m.

For Skowhegan, 8.30 a. m.

For Bangor and Belfast, 6.23, 8.30 a. m.; 5.06 p. m. SUNDAYS 5.32 p. m.

For St. John, N. B., Halifax, N. S., 6.23 a. m.; 5.06 p. m. (5.06 does not run Saturdays.) SUNDAYS, 5.32 p. m.

For Eastport and St. John (via steamer from Portland) on Monday at 12.05 p. m.

For Castine, Deer Isle, Sedgewick, Bar Harbor, Jonesport, Machiasport (via steamer Frank Jones from Portland), Tuesday and Friday at 5.06 p. m.

Last trip of season, October 28, 1904.

For Woburn, 6.23, 7.01, *7.48, 11.05 a. m.; 1.44, 4.23 p. m. SUNDAYS, 8.43 a. m.; 2.25, 5.29 p. m.

For Ayer Junction, Stations on W. N. & P. and Fitchburg Divisions, 7.07, 11.55 a. m.; 5.01 and 5.43 p. m. SUNDAYS, 2.15 p. m.

For Stations on W. N. & P. Division, Nashua to Portland, Me., 9.03 a. m. (3.40 p. m. to Rochester only.)

For Amherst, Milford and Wilton, 9.03 a. m.; 1.00, 3.40, 5.39 p. m. SUNDAYS, 2 p. m.

For Greenfield, Peterboro, Bennington, Hillsboro and Keene, 9.03 a. m.; 3.40 p. m. SUNDAYS to Hillsboro 2 p. m.

For Nashua, Manchester and Concord, 7.30, 9.03, 9.29, *10.39 a. m.; *12.00, 1.00, *1.39, 3.40, *5.39, 6.27, *8.10, *9.10 p. m. SUNDAYS, 10.02 a. m.; 2.00, 6.02, *8.10, *9.10 p. m.

For Franklin, Lebanon, White River Junction, 7.30, *9.39 a. m.; *12.00, *1.39, (to Franklin only), 5.39, *b8.10 p. m.

For Warner, Bradford, Sunapee, Newport, (N. H.), Claremont and Claremont Junction, 7.30 a. m.; 1.39 p. m.

For Montpelier, Essex Junction, Burlington, St. Albans, St. Johns and Montreal via Central Vermont Line, *9.39 a. m.; *12.00, *8.10 p. m.

For Stations on White Mt. Division, 9.39, *10.39 a. m; 1.39 p. m. (5.39 p. m. to Plymouth); *b9.10 p. m.

For St. Johnsbury and Lyndonville, via Wells River, *10.39 a. m.; *1.39, *q9.10 p. m.

For Montreal and Quebec via Plymouth and C. P. R., *10.39 a. m.; *b9.10 p. m.

QUEBEC EXPRESS, via Plymouth and Sherbrooke, *10.39 a. m.; *9.10 p. m. (daily except Saturdays.)

References:
a Via Wakefield Junction.
* Express. b Daily.
q Wednesdays and Saturdays only.
w Via Western Division.
x Via Bedford. z Via Wilmington Junc.

D. J. FLANDERS,
Gen. Pass. and Ticket Agent.
H. C. TAFT, General Agent, Lowell.

OUR HEALTH DEMANDS OUR FIRST CARE, OUR PLEASURE NEXT AND ECONOMY NEXT
JOHN DRAIN'S
POPULAR BARGAIN STORE 83-89 CORHAM STREET
Fits in on the economy end, because he keeps a large and complete line of goods at prices that are surprisingly low. Just stop and think of this one as an example, but he has many others.
$1.00 Corsets for - - - 25c
This Week Only
Coraline Corsets and Dr. Ball's Famous Corset, $1.00 Goods
Martha Washington 50c Corset for Misses, This Sale 25c
We have a large stock of first class up-to-date Corsets. All sizes, all shapes, latest ideas.
Underwear, Hosiery and Corsets at Half Price. Men's, Boys' and Ladies' Goods
All new, first quality at remarkably low prices.
BARGAINS AT SLAUGHTERING PRICES
JOHN DRAIN, Open Evenings 83 to 89 Corham Street

ZIEGLER IS DEAD

Promoter of Arctic Exploration Passed Away

INJURED IN RUN-AWAY ACCIDENT

He Made Money in Real Estate

NEW YORK, May 24.—William Ziegler, the capitalist and promoter of Arctic exploration, died this morning at his country home near Noroton, Conn. He was unconscious all of last night. The funeral will be held Saturday at noon.

Mr. Ziegler has been an invalid since a runaway accident in which he was injured last October. He sustained internal hurts and was so severely shocked that physicians were unable to do little more than ameliorate his sufferings.

Mr. Ziegler was born in Beaver county, Pennsylvania, Sept. 1, 1843. He was educated in the public schools of Iowa and later learned the printers' trade in the office of the Muscatine Journal. He went into the baking powder business in 1890 and made a large fortune. During the later years of his life he operated in Brooklyn and other Long Island real estate to the extent of millions of dollars. He led the fight against the purchase by the city of Brooklyn of the Long Island water supply company, the prevention of this purchase resulting in a large saving to the city.

Sulphur

Don't let those germs and microbes remain in that room another day. Perhaps you never thought of doing a little fumigating and in that way get rid of these dangerous chaps. The cellar, and attic also, would be cleaner and sweeter if you did the same trick there. Sulphur makes an ideal germ killer and costs but 5 cents per pound.

TALBOT'S

40 Middle Street

ZEIGLER'S SON

HAS ALMOST RECOVERED FROM HIS INJURY.

STAMFORD, Conn., May 24.—Mr. Ziegler's condition received a setback a few weeks ago by the shock which he sustained on hearing of an accident to his son, who fell on a sharp hook, cutting himself severely. The son has now almost entirely recovered from his injuries.

Last Saturday Mr. Ziegler suffered a stroke of apoplexy and his condition has at no time since then given any hope for recovery. The accident which occurred last October was primarily the cause of death. At that time he was thrown forcibly to the ground from a carriage in which he was driving. He struck on one shoulder and his head and suffered a lesion of the brain.

The interment will probably be in Woodlawn cemetery, New York. Mr. Ziegler is survived by a widow and one son.

GIRL HURT

WHILE CLIMBING ON REAR OF WAGON.

Gertrude Wilson, aged nine years, and residing in Webster avenue, off Ninth street, had a narrow escape from being killed Monday afternoon.

The little girl was playing in the street when a wagon passed by and climbing up behind to get a ride her leg was caught between the spokes of one of the wheels. As the wheel went around her leg was nearly broken.

The wagon was stopped when the driver heard the cries of the girl and she was extricated from her perilous position. She is now confined to her house, the leg being badly bruised.

COURT MIDDLESEX.

At the regular meeting of Court Middlesex, No. 23, F. of A., held in Foresters' hall in Middle street on Monday night, five propositions for membership were received and four candidates were initiated. At the close of the business meeting the prize contest awards were made as follows: First prize, $7 in cash, M. E. Kennedy of 5 Olive street; second prize, $3.50 pair of shoes, F. J. Jeffers, 15 Pollard street; third prize, $3 hat, J. Harrington of Stackpole street; fourth prize, $2.50 pipe, T. Donahoe of Richmond avenue; fifth prize, $2.50 umbrella, John Pindar of Cambridge street; sixth prize, $1.50 in cash, Miss May O'Connor of 21 Bursett street.

Dancing was enjoyed until 12 o'clock. The committee in charge: General manager, Chief Ranger John H. Condon; assistant general manager, Sub-Chief Ranger Patrick F. Kennedy; floor director, Patrick J. Dunn; aids, Jeremiah T. Geary, John J. Mageo, Thomas F. Quinn, Frank Brick, John W. Downing, John H. Farley, James J. Ward, Hugh J. Gallagher, Frank J. Jeffers, Francis Donovan, James McCullough.

A WINNING SHOW

Is George H. Adams' Humpty Dumpty

Once the weather gets seasonable George H. Adams and Ernest Cooke, proprietors of the Humpty Dumpty tent show now playing a week's engagement on the Lakeview avenue grounds, will find themselves possessed of a big money-maker, for Humpty Dumpty is the greatest novelty in the tent show line that ever came over the road. It combines a little circus and clean burlesque with up-to-date vaudeville and spectacular scenic effects, with the very modern illustrated songs and moving pictures into the bargain, and the entertaining is done by a clean, intelligent and elaborately costumed company of 50 clever men and women.

The good old pantomime of Humpty Dumpty brings forth all our old friends of nursery days in all their ancient grandeur, and this feature is particularly interesting to women and children, though the men last night were just as enthusiastic. The specialties between the acts of the pantomime were excellent, particularly the illustrated songs and moving pictures. The song "Bunker Hill," with appropriate and patriotic pictures, was one of the big hits of the show. Another remarkable and mystifying act is entitled "Eve," or the creation of a dainty little woman out of nothing. It's a trick, pure and simple, but none has yet guessed how it is done. The show is equipped with very attractive scenery and electrical effects and has a good orchestra and good singers and dancing. The experience of enjoying a first class vaudeville show under a tent is a decidedly pleasing novelty, and a bright future lies before Humpty Dumpty.

Everyone who ever attended a circus has seen George H. Adams, America's greatest circus clown. He is a part owner in this production and plays Humpty Dumpty himself.

Mr. Ernest Cooke, the other owner of the show, was formerly financial man for the Buffalo Bill Wild West show, and his assistant is Mr. "Bob" Coverdale, also formerly with the Buffalo Bill show.

Mr. Peter Brogan of this city, or as he is known in the show business "Joe" Brogan, visited the show last night and renewed old acquaintance with Messrs. Cooke and Coverdale. After the performance the trio had a pleasant reminiscent chat over old times with the Buffalo Bill show.

SOMETHING DIFFERENT

Fresh Fruit with our Strawberry Ice Cream Soda or College Ice at 5c for either. Beginning today, at "The Drinkaway," Howard, the Druggist, 197 Central street.

FRANK E. DUNBAR

President of the Kitson Machine Company

The Kitson Machine shop of Lowell, assessed for $104,000, has been sold stock, lock and barrel, for $300,000 to the "unknown parties," who are working to merge the machine shop companies of New England. The merger is declared to be already in effect though there are still minor concerns to be taken over. The Kitson Machine company controlled the A. T. Atherton Manufacturing company of Pawtucket and had a working agreement with Howard & Bullough, a British corporation.

The merger project includes the Whitins machine company of Whitinsville, the George S. Draper company of Hopedale, the Saco & Pettee company of Newton Upper Falls, the Lowell Machine shops, the Kitson Machine company of Lowell, the Mason Machine company of Taunton, Howard & Bullough of Pawtucket and Fales & Jenks of Pawtucket.

The stockholders of the Kitson Machine company will receive $500 a share. Mr. Jacob Rogers has resigned as president of the Kitson company and Frank E. Dunbar has been elected in his stead.

Relative to the project, Mr. Dunbar said:

"The Lowell Machine shop does not buy the shares of the Kitson Machine company, but all that it buys is the plant, stock on hand, patents, patterns, current business, good will, etc. The price agreed upon for the transfer of the above is $300,000.

"The corporate existence of the Kitson Machine Co. will continue until such time as the president and treasurer can liquidate its other assets. The company owns several other classes of assets, the proceeds of which when sold wil be turned over to the holders of the Kitson stock.

"The stockholders will receive at the present time $200 per share from the sale to the Lowell Machine shop and they will later receive other money in liquidation of the remaining assets of the company. The amount of this latter distribution cannot now be determined or stated."

The directors of the Kitson are Jacob Rogers, A. G. Cummock, A. S. Lyon, O. H. Moulton, H. G. Perham, F. E. Dunbar and Franklin Nourse.

The statement has been made that the subsequent management of the Lowell machine shop will have a greater local influence than heretofore. The former treasurer, Mr. Stevenson, had his office in Boston, and it is Mr. Perham's intention to have his headquarters in Lowell.

There are about 38 stockholders in the Kitson Machine company, and most of the stock is held in Lowell. The Kitson family and the directors, however, control the company. It is said that the profit sharing system inaugurated at the Kitson shop will be continued. Relative to the new deal and to make a difficult question easy, Mr. Dunbar said today that the employes and the public would not note any difference in the management of affairs.

PERSONALS

Cards are out for the marriage of Miss Marion McAdam of Sanborn street to Robert Stanley Wells of New York. The wedding will take place early in June.

C. H. Joyce and family will spend part of the summer vacation at Simpson pond, where they have a beautiful cottage and picturesque grounds.

Miss Elsie Houston of Natick, R. I., formerly of Eighteenth street, is a guest of Miss Lucila Bailey of Durant street.

Mrs. J. W. Taylor of Montreal is visiting at the home of Mr. and Mrs. S. W. Wiggin in Fourth street.

Miss Sadie Boot hof Sixth street is entertaining her cousin, Miss Bertha Wadsley of Brookline.

Miss Maude Eastman has accepted a position at Cobb's candy store in Bridge street.

Mr. Herbert R. White has accepted a position with the Monarch Typewriter company as resident salesman in Lowell and vicinity. Mr. White will also keep in touch with the cement interests, to which he has given his attention for a number of years, retaining his position as secretary of the Lowell Builders' exchange.

John K. Lyons, the census enumerator in ward four, has been confined to his home during the last ten days suffering with an acute attack of rheumatism.

Rev. Fr. Jacques, pastor of St. Louis' has gone to Canada for the week. He is to attend a reunion of the former pupils of L'Assumption college, his alma mater.

FUNERALS

O'DONNELL—The funeral of Herbert O'Donnell took place yesterday afternoon from the home of his parents, Hugh and Maria, 9 Carlton street, and was largely attended. The burial was in St. Patrick's cemetery in charge of Undertakers J. F. O'Donnell & Sons.

DUBE—The body of Mrs. Louis Dube, who died Sunday at her residence, 19 D street, was sent yesterday to Manchester, where the funeral took place.

GAUTHIER—The funeral of Mrs. Wm. Gauthier took place yesterday from her home, 28 Aiken street. Funeral services were held at St. Jean Baptiste church, with Rev. Fr. Graton, O. M. I., officiating, and Rev. Frs. Vlaud and Brullard, O. M. I., acting as deacon and sub-deacon.

The bearers were George Tessier, J. A. Gauthier, L. Cauchon, J. A. Drainville and Napoleon Grondines. Burial was in St. Joseph's cemetery, and Rev. Fr. Desroches, O. M. I., officiated at the grave. Undertaker Amedee Archambault had charge.

ROWEN—The funeral of George J. Rowen took place yesterday from the home of his parents, 2 Seventh street, at 2 o'clock. Burial was in St. Peter's cemetery. Undertaker J. H. McDermott had charge.

DEATHS

WASHINGTON—John Washington, the unfortunate man who fell from a wagon about a week ago and broke his back, died at the city hospital yesterday. He has been failing fast during the past day or two, although at the first there was some hope of saving his life. His wife is an inmate of the hospital. The body was removed to the rooms of Undertaker Peter Davey.

REYNOLDS—Alice D. Reynolds, daughter of Bernard and Margaret Reynolds, died last evening at her home, 174 Fourth avenue, aged 16 years and 5 months. Besides her parents she leaves four sisters, Annie, Grace, Bertha and Catherine, and one brother, George.

SPINNEY—Alice M. Spinney, widow of Isaac Spinney, died at the Massachusetts General hospital in Boston, yesterday forenoon, aged 49 years. She leaves two sons. The body was brought to this city yesterday by Undertaker Weinbeck.

Humpty Dumpty

SPECTACULAR PANTOMINE.

TONIGHT—All This Week

TWICE DAILY, 2 and 8 P. M.

GEORGE H ADAMS' BIG COMPANY

New York's greatest sensation "Eve." The creation of woman from nothing, the most startling and unexplainable act ever given on the American stage. 300 SEATS.

FRIDAY NIGHT AMATEUR NIGHT.

Prizes will be given to the best artists. Decision to be made by the audience. Amateur talent only will compete for the prizes. All desiring to enter this competition, will apply to Geo. H. Adams, Stage Director, Humpty Dumpty Co., Friday morning, ten o'clock, Tent Theatre, Lakeview Ave.

Lakeview Avenue, Old Ball Grounds. PRICES—10c, 20c and 30c.

If you want help at home or in your business, try The Sun "Want" column.

Step lively please! These values will be all gone Wednesday night.

Ladies' swiss ribbed vests, knitted of extra fine combed cotton—low neck and sleeveless. The price of these garments in other stores would range from 38c to 50c. Special Thursday at

29c

In response to at least 25 calls for the $1.00 lawn, linen and mercerized waists which we sold for 69c Monday morning we shall offer the remainder while they last Thursday at the same price

69c

A collection of the higher grade "Chic" Muslin petticoats made with stylish deep lawn flounces finished with beautiful lace and embroidered ruffles. They are the same petticoats that ordinarily you'd pay $3.00 and $4.00 for, but being somewhat mussed we've decided to close them out Thursday at

$1.89

The White Store

114-Merrimack St.-116

WEDNESDAY, MAY 24, 1905.

Merrimack and Palmer Streets

A. G. POLLARD & CO.

Merrimack and Palmer Streets

A Gigantic Movement in the House Furnishing Section

Most excellent values in Summer Necessities are offered for a four days' selling—beginning tomorrow. Never in the history of this department has there been such a grand collection of so-called Summer Necessities—articles most important for the comfort and convenience of the household during the warm weather months. For city, for country, or for shore, our furnishings are of the dependable sort and you who take advantage of these under-the-usual-prices will feel yourself repaid a hundredfold as the hot days come apace.

SEE PALMER STREET WINDOW, SALE BEGINS THURSDAY MORNING

HAMMOCKS

We offer many extra values in Hammocks. Several hundred just received from the manufacturer at much less than usual prices. Great bargains at

79c, 98c, $1.25, $1.50, $2.00 to $5.98

ENAMEL WARE

At 1-3 Less Than Regular Prices. To close a color—first quality goods—white lined.

	Worth	Sale Price		Worth	Sale Price
Mixing Spoons, 2 sizes	12c and 14c	8c	Coffee Pots	60c	35c
No. 20 Preserving Kettles No. 20 Sauce Pans	35c 35c	24c	No. 4 Berlin Sauce Pots No. 4 Berlin Kettles No. 26 Preserving Kettles No. 26 Sauce Pans 8-qt. Dish Pans	60c 60c 60c 60c 60c	39c
No. 22 Preserving Kettles No. 22 Sauce Pans	42c 42c	27c			
No. 3 Berlin Sauce Pots No. 3 Berlin Sauce Pans No. 3 Berlin Kettles No. 24 Preserving Kettles No. 24 Sauce Pans	45c 45c 45c 45c 45c	29c	No. 6 Berlin Sauce Pots No. 6 Berlin Sauce Pans No. 6 Berlin Kettles 10-qt. Dish Pans	75c 75c 75c 75c	49c

Ice Cream Freezers

White Mountain Freezers—make satisfied customers. Its triple motion makes cream easier and better than any freezer known. Prices as follows:

2 quart	$1.98	3 quart	$2.38
4 quart	$2.75	6 quart	$3.69
8 quart	$4.69	10 quart	$5.98

OIL STOVES

Radiant (iron tank), 1 burner.....49c
Radiant (iron tank), 2 burners.....98c
Radiant (iron tank), 3 burners....$1.47
Florence (iron tank), 1 burner.....75c
Florence (iron tank), 2 burners...$1.50
Florence (iron tank), 3 burners...$2.25
Summer King (tin tank), 2 burners 75c
Summer King (tin tank), 4 burners, $1.49
Favorite (galvanized tank), 2 burners, $1.19
Favorite (galvanized tank), 4 burners, $2.49

"BLUE FLAME" OIL STOVES

WE CARRY NONE BUT RELIABLE MAKES.

Florence, 2-burner, low.....$4.50
Florence, 2-burner, high.....$5.98
Florence, 3-burner, low.....$5.98
Enterprise, 2-burner.....$5.98
Enterprise, 2-burner, large.....$7.50
Perfection, 1-burner.....$3.69
Perfection, 2-burner, low.....$5.25
Perfection, 2-burner, high.....$6.98
Perfection, 3-burner, low.....$6.98

GAS STOVES OR HOT PLATES

High Grade Stoves (not the kind manufactured for cheap sales). Every one warranted.

2-burner, black.....$1.19
3-burner, nickeled.....$2.49
2-burner, nickeled.....$1.69
3-burner, nickeled, large size.....$2.98

WATERING POTS

2-qt., 3-qt., 4-qt., 6-qt., 8-qt., 10-qt., 12-qt. Painted,

15c, 19c, 23c, 29c, 38c 44c, 54c.

Galvanized,

31c, 38c, 46c, 52c, 59c.

PORCH BLINDS

Bamboo Porch Blinds or Piazza Screens, with cord and pulleys. Three sizes:

Size 5 ft. wide by 8 ft. long..... 75c
Size 6 ft. wide by 8 ft. long..... 98c
Size 8 ft. wide by 8 ft. long.....$1.19

OVENS

Oil Stove size.....69c
Blue Flame and Gas Stove size, $1.69 and $2.00

BOUQUET HOLDERS

For cemetery use, painted green...10c

CURTAIN STRETCHERS

Full size, with easel back. Worth $1.25. Sale price..... 89c

"Monarch," "Snow Ball," "Green Venice." "Blue Melbourne," "Peerless Empire."

ODD DINNER WARE

Odd pieces from Stock Patterns, which we are obliged to discontinue—at from 33 1-3 per cent. to 50 per cent. less than the original prices.

Plates—5, 6, 7 and 8 inches. Former prices from $2.00 to $2.50 per dozen. Sale price.....10c Each
Fruit Saucers—Former prices from 85c to $1.00 per dozen. Sale price..... 5c Each
Individual Butters—Former price 60c per dozen. Sale price..... 3c Each
Tea Cups and Saucers—Former price $2.00 per dozen. Sale price.....10c Each
Tea Cups and Saucers—Former price $3.00 per dozen..... 15c Each
Platters—10 inch. Former price 60c each. Sale price..... 34c Each
Platters—12 inch. Former prices 75c and 85c each. Sale price..... 57c Each
Platters—14 inch. Former price $1.00 and $1.25 each. Sale price..... 79c Each
Platters—16 inch. Former price $1.50 each. Sale price..... 98c Each
Other parts, and a few full sets at equally low prices.

FREE! FREE!

A 4-foot length of Gas Tubing free with each 2 or 3-burner Stove during this sale only.

SCREEN DOORS

Three styles hard wood frames, sizes 2 ft. 6 in. x 6 ft. 6 in., 2 ft. 8 in. x 6 ft. 8 in., 2 ft. 10 in. x 6 ft. 10 in. and 3 ft. x 7 ft., with spring hinges, screws, handle and hook complete. Sale prices

85c, 98c and $1.19

WINDOW SCREENS

Two specials during this sale. Made from best quality wire netting, with hard wood frames.

High	Extension	
17 in.	21 to 34½ in.	15c Each
23 in.	21 to 34½ in.	19c Each

Other grades at...20c 25c, 30c and 35c

SLEEVE BOARDS

In two styles—one a plain, smoothly finished board with clamp attachment—the other a covered board. Your choice

25 Cents

FLOOR BROOMS

Family size, good grade of corn, with four rows of stitching. Would be cheap at 33c. Our sale price

24c Each

GARDEN HOSE MENDERS

The Colonial Hose Mender—strongest and best—easily adjusted in one minute. Dragging the hose weakens other menders. It strengthens this one. Made for ½-inch and ¾-inch hose. Price

10 Cents

GAS TUBING

Guaranteed not to leak. Lengths 4, 5, 6, 7, 8, 10 and 12 feet. During this sale

5c Per Foot

WATER SETS—in colored glass—blue, green and crystal, with floral decorations—sets consist of a water tankard and 6 glasses worth $1 per set

SALE PRICE 69 CENTS

A New Phase of Kentucky's Famous Political Mystery

RECENTLY the fourth trial of Caleb Powers for complicity in the assassination of William Goebel was called in the Scott circuit court at Georgetown, Ky. At a very early stage of the proceedings it became evident that the case was about to assume an entirely new phase. Ex-Governors Frank S. Black of New York and Richard Yates of Illinois appeared for the prisoner and made an application to have the case transferred to the United States district court for the eastern district of Kentucky.

It is generally understood that the eminent lawyers and statesmen who have just come into the case have been influenced by their sympathy for the young politician who has been in prison for over five years and sentenced thrice, once to death and twice to solitary confinement for life.

The petition for a transfer was based on the allegation that Powers had been and is still being denied the protection guaranteed by the federal constitution and that the judgments of the state courts of Kentucky have violated that great instrument of personal liberty. It is a peculiarity of the Kentucky law that it contains no provision restraining the governor of the commonwealth from the exercise of the pardoning power before trial. When Powers was arrested he produced a pardon signed by William S. Taylor, the de facto governor, and attested by himself as secretary of state. At each of his trials Powers offered the pardon as complete satisfaction of the charges against him, but the trial court in each instance refused to admit it. It was appealed each time, and the court of appeals on each occasion sustained the trial court on that point. Now a special term of court has been called for July 10 to pass upon the question of admitting to the court the petition for a transfer to the United States courts. Pending this decision Powers' attorneys hope to secure a decision from the United States court on the matter of jurisdiction.

The crime for which Powers has so long been in jeopardy was the most sensational political tragedy of the age and the most mysterious. William Goebel, for many years Democratic leader of Kentucky and for eleven years a member of the state senate, had made himself exceedingly unpopular with a faction of his party. He was led by his aggressiveness into many personal quarrels, in one of which he shot and killed Colonel John D. Sandford, a prominent Democrat. He was acquitted on the ground of self defense, but the affair resulted in the further diminution of his power as a leader and an increase of bad feeling in the party councils. In 1899 Mr. Goebel exerted herculean efforts to obtain the Democratic nomination for governor, which had always been equivalent to an election. He accomplished his purpose, but not without a break in the unity of his party. Another Democratic candidate was put forward, and as a result of the intense bitterness that followed this action the Republican nominee, William Sylvester Taylor, was on the face of the returns elected.

Goebel and his friends did not acquiesce in this decision. After the legislature convened in January he began a contest. Finally the matter was referred to a legislative committee, all of the members of which were friends of Goebel and committed to his cause. There was no doubt as to what the decision of this body would have been, but just as it was ready to report, on Jan. 30, while he was standing in front of the state capitol, Mr. Goebel was shot by a concealed assassin. Although fatally wounded, he was immediately declared governor by the legislature, and the oath of office was administered to him on his deathbed. He died on Feb. 3.

For several days before the tragedy Frankfort had been filling up with armed men from the mountain districts, and partisan feeling was at fever heat. The fatal shot was fired from the window of a neighboring building, and after the shooting many arrests were made. Among the suspects thus gathered in was Sergeant N. Wharton Golden of the state militia, who made a confession implicating Caleb Powers, the new secretary of state on the Taylor ticket; James Ballard Howard, a Republican leader from the mountain districts, and many others.

But the most amazing phase of this mysterious outrage is the self inflicted exile from Kentucky of William Sylvester Taylor, one of the indicted men and still a fugitive from justice. Taylor's plurality over Goebel, as shown by the corrected returns, was 2,383 votes. He received the certificate of election and was inaugurated. He was governor de facto and apparently de jure when Goebel was assassinated. Mr. Taylor was indicted as an accessory before the fact to the murder of his political opponent, and a bench warrant for his arrest was issued by a Kentucky judge. He had already sought safety in flight. Detectives shadowed him. He went first to Washington and then to New York. Fearing arrest, he hastened to Albany and obtained a promise from Governor Roosevelt that he would not recognize a requisition from Kentucky.

In the course of time Taylor made up his mind that he would be safer in the middle west. He went to Ohio and later to Indiana, still followed by detectives. Both the governor of Ohio and Governor Mount of Indiana gave him their protection. The indicted official appeared at the Republican national convention at Philadelphia in the following June and received an ovation. He was accompanied everywhere by an armed guard of Kentucky friends. For several months he lived in the full radiance of sympathetic popularity.

Constant worry over his misfortunes preyed upon his health, and he began to fear that his mind would give way. He seemed to be broken in spirit and feeble physically. Often when he spoke of his sufferings he would burst into weeping. At last he determined to take permanent refuge in Indianapolis. His friend, the governor, assured him that under no circumstances would he permit him to be delivered into the hands of the Kentucky authorities. He sent for his family and entered into a law partnership with an assistant in the attorney general's office and established his home on one of the most fashionable avenues of the city.

At first he was lionized by the citizens of his party. He was the guest of honor at numerous banquets and was in constant request as an after dinner orator. In a few months, however, Governor Mount's term expired, and Governor Durbin succeeded. Taylor had failed to make the new executive's acquaintance, and he suffered an agony of suspense until he knew how the change was likely to affect his prospects. Governor Durbin was in no apparent haste to declare himself. Rumors began to circulate about the city that the new governor was not in sympathy with the policy of his predecessor and that he might be disposed to honor a requisition from Kentucky.

About this time Taylor's popularity began to wane. The time came when he was seldom bidden to political feasts and almost never invited to make a speech. He became very retiring in his manner and refused himself absolutely to interviewers. He seemed to be anxious to shun publicity. His name no longer appeared in the local papers, and he drove in a closed carriage. The family ceased to entertain, and his greatest ambition appeared to be to drop out of sight. In spite of all whisperings to the contrary, Governor Durbin did not consent to honor a requisition from Governor Beckham, nor has his successor, Governor Hanna, seen fit so to do.

Confined with Powers in a specially constructed cage within the walls of the Jefferson county prison at Louisville is the man charged with the actual murder of William Goebel in 1900—James Ballard Howard. It is likely that these two young men are the most interesting and picturesque prisoners in the country. They are interesting not only because of the part they have played in the most violent political cabal of modern times, but because of their life stories, which read more like the clever inventions of the fictionist than chapters from real life.

Both Powers and Howard are Kentucky mountaineers. From this accident of birth has arisen much of their misfortune. There is no other state in the Union in which party lines are so acutely drawn. Safely Democratic, the state has done little to conciliate the mountaineers, who to show their contempt for the dominant power have always allied themselves with the opposition. They did this during the civil war and have continued the policy ever since. It was from these mountains that came at least four-fifths of all the Kentuckians who wore the blue during the days when to be reckoned a Unionist was not a passport to the most exclusive circles of the Blue Grass State. Powers and Howard are the descendants of these strange people who fought for the Union not so much for the Union's sake as for the sake of the old time race enmity. It is held by the friends of these men who have been incarcerated for five years in the dungeons of the Jefferson county prison that they have been selected as the victims of the vengeance of the murdered man's friends for the reason that they are known to be feudists, and one of them—Howard—had already killed his man. It is claimed by his friends that he did it in self defense, and it is a fact that the slain man was a desperate character.

In a charming little valley which follows the windings of Brush creek, a vagrant stream stealing through the fastnesses of the Kentucky mountains, nine miles east of Barbourville, nestles the birthplace of Caleb Powers, still the home of his parents. Both his father and his mother are products of this remote region and are typical mountaineers—sober of mien, frank with acquaintances, suspicious of strangers and markedly religious. Caleb was an ambitious boy from the start. He was industrious both at work and at study, which was unusual for a mountain boy. His father humored him in his determination to emancipate himself from the narrow life of the valley and sent him to Barbourville to study at an academy.

As the result of a competitive examination Caleb obtained the appointment from his district to West Point. After a year's trial of the Military school he became convinced that his vocation did not lie in that direction. He returned to Kentucky and began the study of the law. To obtain money to enable him to prosecute his studies he taught school. When he was twenty-four years of age he was elected superintendent of schools for Knox county. He served two terms and gave such satisfaction that he might have gone on indefinitely had he not received the nomination for secretary of state on the ticket headed by Taylor. Until the Goebel tragedy his life had been a model of uprightness, and no man could say aught to the contrary. It is the consideration of this fact that has roused fresh interest in him and his troubles.

James B. Howard, the man who has been thrice convicted of firing the fatal shot, until a few months previous to the tragedy bore an excellent reputation in Clay county, his home and the home of several generations of his family. Like Powers, he was studious, and when he approached manhood he became a schoolteacher and even studied law and medicine. He was made storekeeper and internal revenue gauger in the government service, a position of trust and also of great personal risk. He was the hero of many lively adventures with moonshiners. He served frequently as deputy sheriff and in 1897 was elected assessor of Clay county.

At the time of the Goebel murder Howard was thirty-three years of age. He is married and is the father of three children. For sixteen years he has been a devoted member of the Christian church. Until a short time before the Frankfort assassination his life had been free from blemish of any serious nature. Some months previous to that, however, something occurred which marred his honorable record, even though most of the residents of Clay county hold him blameless. Between the Howards and the Bakers there had existed for generations a deadly feud. Sometimes it would slumber for a decade, but it always awoke with fresh virulence. As the result of a business deal in which the Bakers were worsted the quarrel was renewed with all its old time ferocity. One day the Bakers, concealed in a clump of shrubbery, shot Howard's father and two brothers as they were riding in the public highway. Soon afterward James Howard met the father of the Bakers as he was coming into the village on horseback. Both men drew revolvers and fired, but Howard's aim was the more unerring, and the old man fell from his horse desperately wounded.

Howard was arrested and brought to trial. The shooting had been witnessed by several persons, but it was impossible to find a jury willing to convict the young avenger of his slain father and brothers. Old man Baker and his adherents had a bad reputation in the county. They had shot and killed the Howards from ambush without witnesses, and it was not thought worth while to arrest them. No one doubted their guilt, and the opinion was general in the county that "young Jim" had done no more than strict equity demanded. Although he could not be acquitted, it was absolutely impossible to convict him, and finally the case was dropped. That he lost no prestige in the mountain community is evidenced by the fact that he was elected subsequently to the office of assessor.

But Howard was not satisfied with this lawless condonation of his act of summary vengeance. He determined to go to Frankfort and secure a full pardon from the new executive, who was a personal friend and knew the circumstances. He rode into the capital just as the election committee was about to report, and it did not take him long to find out that his friend Taylor might not be declared to be the rightful governor. His hope of obtaining the coveted pardon grew faint.

After the tragedy Howard did not return immediately to the mountains. He remained nearly a week in a hotel at Frankfort, and then, realizing that Mr. Taylor would never be acknowledged governor of Kentucky, he went back to his native mountains, his burden unlifted, but, he avers, with no additional weight imposed upon his conscience. He was not arrested until the following April.

According to the confession of Henry E. Youtsey, James S. Taylor's stenographer, now serving a life sentence in the Franklin county penitentiary for complicity in the crime, the shot was fired from the window of the private office of Secretary of State Caleb Powers, and Howard and himself were the only persons in the room. He declares that Howard got on his knees, took a rifle which Youtsey had borrowed and, taking steady aim, fired. Then Howard fired four shots from his revolver. He also insists that a meeting was held on the Monday evening preceding the shooting to devise some way to get rid of Goebel and that both Taylor and Powers were present. At that meeting it was decided that Howard was the man to do the deed, and he was summoned to Frankfort for that purpose.

ARTHUR N. HATCH.

UNDER THE FLOWERS.

A POEM OF MEMORIAL DAY.

BY T. C. HARBAUGH.

I

Muffle the drums in the cantons of glory,
On the bugles of peace blow a resonant
Tell in the camps of the silent the story
Of the heroes whose deeds hath enveloped us all
Roses are over them,
Sweet lilies cover them,
Lying at rest in the shade of the pines;
Leaflet and blossom
Lie soft on each bosom,
And Honor stands guard on the old battle lines.

II

Loved by the nation, they're camping forever,
The young and the tender, the brave and the true,
Some on the hillside and some by the river,
Wrapped in their garments of gray and of blue.
Violets are springing,
The song birds are singing
Down where the waters slip out to the sea,
Deep in the pine lands
And down in the vine lands...
All 'neath the folds of the flag of the free.

III

There's a wreath on the gun, and a rose decks the saber,
The cannon no longer growl harsh on the hill,
In the camps of the dead neighbor slumbers by neighbor,
And the sound of the battle forever is still.
The breeze as it passes
Stirs softly the grasses
Where the comrades repose 'neath the sentinel tree.
And blossoms are falling
Where the robin is calling
Her mate in the camps by the old Tennessee.

IV

No longer they charge through the heart of the wildwood,
No more does the battle smoke burden the air;
They dreamlessly sleep as they slept in their childhood,
Decked by the hands of the brave and the fair.
The paean of glory
Rehearses the story
How valorous Blue met the valorous Gray;
The bloom of the meadows,
The quick, dancing shadows
Fall light where they slumber this sanctified day.

V

They made us a nation no hatreds can sever,
They gave us a flag without one missing star;
They bound in love's garlands the sections forever
And planted the fame of their country afar.
On the hill, in the valley,
Wherever winds dally,
In the heart of the gorge, on the mountain's white crest,
The flag loved in story,
Unfurled in its glory,
Waves over the camps of the heroes at rest.

VI

Touch softly the flowers that lie on each bosom,
O breezes of summer that quiver the pines,
For love hath enhallowed the beautiful blossoms
We give to the boys of the old battle lines.
They peacefully slumber,
An uncounted number,
Who wake not again to the roll of the drum;
A requiem ever
Sings sweetly the river,
And a voice to their comrades says tenderly, "Come!"

Copyright, 1905, by T. C. Harbaugh.

SNEEZING COMPETITION.

A sneezing competition between half a dozen old women took place recently in a certain Lancashire (England) town. The competitors were at liberty to use any means of bringing about a sneeze, a tin of the best snuff being actually provided for the purpose. Everybody present at the unique contest went into convulsions at the sneezing feats of the contestants, one of the old dames keeping up the performance until she fell down exhausted. She was awarded the prize, consisting of a sovereign and a silk handkerchief.

A CONVENIENCE.

The state of Wisconsin has organized what may be described as a general intelligence department under the management of an officer known as the legislative librarian. Facts of all kinds, drawn from all sources, are classified and indexed under his supervision and can be referred to on any occasion.

The Great American National Battle Park at Vicksburg

NOTHING that has happened since the civil war is so indicative of the final disappearance of all sectional differences and the actual restoration of good feeling in all parts of the country as the enthusiasm which is being manifested over the project to make the battlefield at Vicksburg a great national memorial park. After a few years, as soon as the plans of the commissioners have been developed fully and the work of beautifying has had time to produce results, this spot so sacred from association and so conspicuous in history will become one of the best known and most frequented of American national parks.

Ever since the war there has been a soldiers' cemetery at Vicksburg. It is situated at the point where the right of Sherman's line of battle stood during the siege. Bodies of Union soldiers have been brought from battlefields all over the state and even from the other side of the Mississippi to be reinterred here until they now form a silent army of 16,000 men, more than half of them nameless.

The original field covers only 1,200 acres. It has the most restricted area of any great battleground of the war. It was so limited that it was crowded with the armies of both sides. Strictly speaking, however, it was not a battle in the ordinary sense of the term, but rather a siege. As the Union forces approached the Confederate troops withdrew to a ridge above a crescent shaped ravine with precipitous sides which encircled the city from river to river. Here they had constructed a line of intrenchments eight miles in length and practically impregnable.

The Union men took possession of a similar ridge on the opposite side of the ravine. They throw up a line of intrenchments a little more than ten miles in length. At several points these earthworks were not more than a third of a mile apart, but between them was the impassable ravine. There were very few assaults during the siege, but the sharpshooters and artillery of both combatants kept up an almost continuous fusillade. It would have been practically impossible to dislodge the Confederate forces from their stronghold if they could have maintained their sources of supply.

All of the original earthworks that remain have been preserved, and the entire scheme of defense will be restored as nearly as possible to the condition it was in at the time of the fall of the fortress. Guns will be mounted in the positions traced on the original plans. The position of every regiment and battery engaged in the siege has been marked by an appropriate monument provided by the state to which it belonged, with bronze tablets bearing the necessary historical and statistical data. Sixteen northern and fourteen southern states were represented at the siege. The southern states were the original eleven that separated and Maryland, Kentucky and Missouri. The northern states were Illinois, Ohio, Pennsylvania, Massachusetts, Iowa, Wisconsin, New York, New Hampshire, Indiana, Kansas, Kentucky, Michigan, Missouri, Rhode Island, Minnesota and Tennessee.

On the Union side Illinois had the largest number of soldiers engaged, a total of eighty commands, and they will have eighty monuments and eighty-nine markers showing the positions they occupied in camp, in the assaults and on the sharpshooters' lines. This state will also have a central memorial in the form of a temple of fame in classical Doric to cost $192,000. It will consist of a circular structure of white marble surmounted by a dome fifty-four feet in diameter and sixty-two feet in height, and the names of all the men engaged in the siege who are accredited to Illinois will be inscribed thereon.

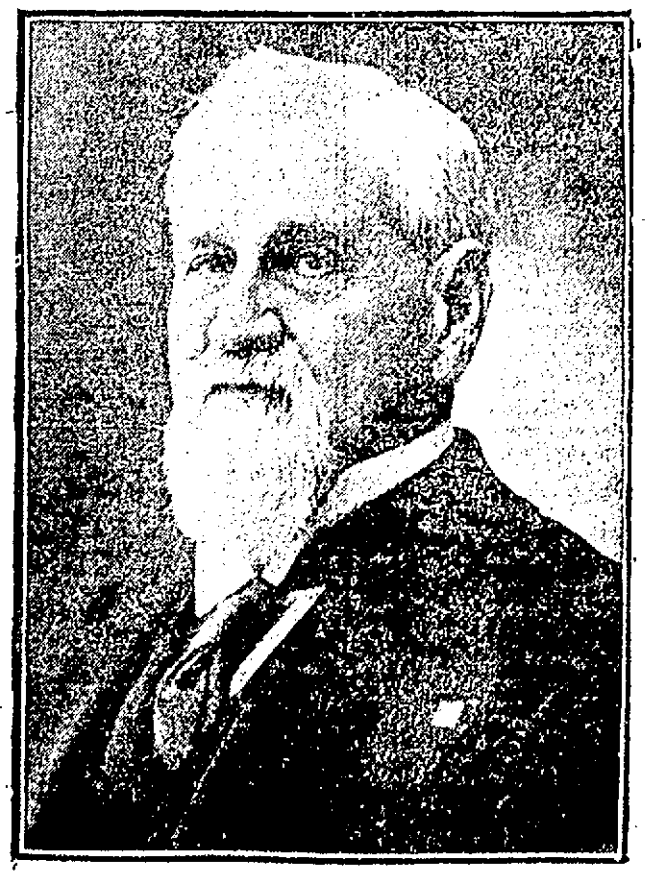

GENERAL STEPHEN D. LEE.

Iowa had thirty-two commands at Vicksburg, each of which will have a suitable memorial. The general memorial of the state will be very handsome and will be finished during the present summer. Ohio has thirty-nine monuments, and they were dedicated on May 22 with appropriate ceremonies. One of the completed memorials, and a very striking one, was erected by Massachusetts. It is a bronze figure of a volunteer of heroic size and in marching attire standing on a monster bowlder of thirteen tons weight brought from the old Bay State. The New York memorial will be erected on a high knoll near the site of General Grant's headquarters. Pennsylvania bought its own site, a tract of ground adjoining the battlefield, at a cost of $15,000. A shaft sixty feet in height will be erected. The other northern states have selected sites for their respective memorials, which will be put into place as soon as they are completed.

The positions occupied by the Confederate troops have all been located by state commissions under the general supervision of General Stephen D. Lee, who defeated Sherman at Chickasaw bayou. Markers have been put in place, and the subject of appropriations by the various states interested is being agitated. General Lee has taken a deep and active interest in the battle park ever since the plan was first suggested by Captain J. F. Merry of Manchester, Ia., a veteran of the war. General Lee thought so well of the suggestion that he called a meeting of veterans of both armies at Vicksburg in October, 1895, and an association was organized on the spot. The necessary action by congress was secured as a starter.

General Lee is still president of the association. He lives at Columbus, Miss., and is commander in chief of the United Confederate Veterans. He was formerly president of the Mississippi Agricultural college, but is now engaged in farming. Although he has been the chief mover in the southern half of the project, other prominent Confederate veterans have become greatly interested. The Virginia battery in the siege was commanded by Captain J. W. Johnston, father of Miss Mary Johnston, the distinguished novelist, whose "To Have and to Hold" made her famous. Captain Johnston, recently elected to the presidency of the Georgia Pacific railroad, is now raising funds by subscription among the survivors and their friends to build a fitting memorial to the battery.

Of course the park is not within many years of completion, but enough has been done to show progress and to give some definite idea of the scope of the plan. Twenty-seven miles of roads have been made, the location of every regiment and battery has been marked, thirteen siege guns and 112 field guns have been placed in position, and nearly all of the fortifications have been restored. It is not a pleasure park, but it is intended to stand as an exact reproduction of one of the world's most famous battlefields.

JAMES E. RALPH.

GRANT UNDER FIRE.

General Grant was singularly cool under fire, though few officers had experienced more narrow escapes. Three times in one day, after the battle of Belmont, in 1861, he came nearer death than most men would like to be. After getting his troops on board the steamboats he was for some minutes the only Union soldier between the Mississippi river and the Confederate force. He was on horseback in a field of tall corn on a high bluff overlooking the stream. No one fired, however, at the head above the corn. At this moment the captain of the last steamboat recognized the general and ran out a plank for him to come on board. General Grant, who was one of the best horsemen in the army, headed his horse for the edge of the nearly precipitous bluff. The animal, worthy of his rider, put his fore feet over the soft bank, drew his hind feet well under him, slid down the bluff and trotted on board the boat, twelve or fifteen feet from the shore, over a single plank. But he was not yet done with escapes. On reaching the captain's room, next the pilot house, he lay down upon the sofa, but was soon roused by the fire of the enemy, whose bullets rattled against the smokestack. He rose from the sofa and went on deck. He had just left the room when a musket ball struck the part of the sofa where his head had rested, pierced it and lodged in the foot.

FOWLS WITH SPECTACLES.

In the near future we may expect to see well bred chickens wearing spectacles. If this should happen the reason will be not because chickens are shortsighted or nearsighted or subject to any other ocular defect, but because their eyes are likely to be injured during their early and reckless days. A chicken whose eyes are injured, however valuable it may be from the poulterer's standpoint, is an abomination to the breeder of fancy poultry because he knows that it stands little chance of obtaining a prize or honorable mention.

A new device which is styled by the inventor an eye protector is composed of two frames and two straps. In each of the frames is a transparent plate, and an elastic U shaped strap is attached at its ends to the frames, while another strap is connected with the first strap at right angles thereto. The spectacles can be fastened on a chicken in a second or two, and, once in position, they form an effective guard against dust and other impurities.

TRAINS TO AND FROM BOSTON

SOUTHERN DIV.

From Merrimack St.

5.43, 6.22, 6.45, 7.40, 8.50, 9.22, 11.00 a. m.; 1.40, 4.25, 5.44 p. m.

Sundays, 8.45 a. m.

From Middlesex St.

To Boston. Lve.	Arr.	From Boston. Lve.	Arr.
5.45	6.50	6.00	7.04
6.28	7.40	6.30	7.30
6.39	7.50	7.54	8.54
6.49	7.53	8.25	9.01
7.01	8.02	9.00	9.37
7.24	8.10	10.00	10.37
7.31	8.50	10.17	11.34
7.48	8.35	11.50	12.07
7.52	10.05	12.00	12.56
8.37	9.40	1.00	1.37
9.33	10.19	2.00	3.01
11.05	12.00	3.00	3.37
11.43	12.24	3.47	5.00
12.14	1.00	4.14	5.30
1.44	2.50	5.00	5.37
1.56	2.32	5.38	6.25
3.47	4.50	5.47	6.54
4.23	5.30	6.14	7.30
5.22	6.15	7.30	8.08
5.49	7.00	8.30	9.08
6.12	6.55	10.30	11.54
7.29	8.10	11.30	12.41

WESTERN DIV.

From Middlesex St.

To Boston. Lve.	Arr.	From Boston. Lve.	Arr.
6.30	7.55	7.30	8.31
8.00	8.34	9.25	10.21
9.25	10.33	10.45	11.46
10.50	12.00	11.50	1.04
12.05	1.26	2.15	3.32
12.50	2.00	3.35	4.26
2.30	3.33	4.50	5.41
3.10	4.05	6.01	7.02
3.55	5.00	6.35	7.45
5.06	6.48	9.40	10.35
5.15	7.10	*11.12	12.18
7.00	9.00		
9.30	*9.28		

* Runs to Lowell Wednesdays and Saturdays only

SUNDAY TRAINS

WESTERN DIVISION

8.15	9.25	8.00	9.13
12.10	1.20	12.00	1.00
3.55	4.50	5.05	6.25
5.32	6.53		
8.03	9.00		

SOUTHERN DIVISION

6.39	7.30	9.00	10.00
7.24	8.10	1.00	1.57
8.48	9.49	3.00	3.59
9.20	10.15	7.30	8.08
7.23	8.27	8.30	9.06
6.39	7.22	9.00	10.02

LOCAL NEWS

Tobin's Printing—Associate Bldg. Tel.

J. J. Cluin Co., expert watch repairers, 19-23 Palmer street.

Hire your hacks at O'Donnell's stables. Tel. 439-4.

If you are in a hurry and want your lunch served quick go to Corey's quick lunch, 43 Prescott street.

If you want help at home or in your business, try The Sun "Want" column.

JOHN M. FARRELL, Auctioneer

Office 162 Market St. Tel. 1147-5

Thursday May 25, 1905 at 2 P. M.

AT NO. 19 EAST MERRIMACK STREET, LOWELL

I will sell at public auction the stock and fixtures, consisting of a full line of Canned Goods and Groceries, Teas, Coffee, Tobacco, Spices, Cigars and Candy; 4 new Show Cases, large Wall Case, Copper Peanut Roaster, Ice Chest, Stove, etc. Also Cash Register.

Per order A. WILLIAMSON.

TENNYSON SMITH

Says the Liquor Business is Dangerous;

HE CONGRATULATED THE MATHEWS

May Return Here in the Fall

Tennyson Smith, the temperance lecturer from England, addressed another large audience in Odd Fellows Temple last evening. He paid particular attention to the liquor business and those engaged in the traffic and warned the dealers that the business is a dangerous one from a moral standpoint and interferes with their performance of the duties required of them if they hope for spiritual reward, especially in his own country, England, did not take that interest in the suppression of the liquor traffic that it should and expressed the belief that the ministers were lacking in their duty when they neglected to impress on the people the necessity of not only abstaining from liquor but also of keeping out of the business. He cited many examples that had come under his own observation where people's lives were wrecked by strong drink, where men of standing in their professions were reduced to poverty. "Drink," he said, "is responsible many times for your great railroad accidents where trains crash and hundreds of lives are lost, where ships collide in mid-ocean and hundreds are buried in a watery grave.

"When I came to Lowell I was more than pleased to learn that a young Catholic priest had told his people from the pulpit that no man could engage in the liquor business and be a true Catholic. I wish that the Protestant ministers would sound a similar warning. In my country, yes, in my own place in England, the deacon of one of the largest churches is manager of one of the largest liquor establishments there. He is also head of one of the church societies and superintendent of the juvenile temperance society.

"My friends, it is our duty to see to it that the men engaged in the liquor business are not permitted to occupy positions in our government. We must not give them power, we must do all we can to drive corruption out of our politics so that we may have the best there is, and an honest administration."

Mr. Smith expressed his pleasure at the showing made by the Mathew Temperance institute on Monday evening and said that it made one engaged in temperance work feel proud to see so many young men ready to lend a helping hand. He hoped that they would continue their interest in the temperance revival now in progress and said that he felt certain the results would be gratifying to them.

"If I can arrange it," he said, "I will return here in the fall to help you kill the liquor business in Lowell, and if we succeed I will come again next May to be present at the funeral."

At the conclusion of the lecture Mr. Smith announced that he was ready to answer any question, and a discussion between the speaker and a Mr. Jones, who sat in the rear of the hall and appeared to be well posted on church and temperance matter in England, excited great interest. Mr. Jones took exception to what Mr. Smith said of England and English ministers and some other statements made during the lecture.

There were musical selections before and after the lecture.

Steamers for Europe

Cunard, White Star, Dominion and Leyland Lines.

Lowest rates, and most complete and correct information at

O'DONNELL STEAMSHIP AGENCY.

321 Market street.

Stops Falling Hair

Ayer's Comatone. Scientific. Refreshing. Cleansing. Healing. An elegant dressing Stops falling hair. Cures dandruff. Makes the hair grow.

Two sizes. Your druggist will show them. You are sure to buy. Sure to use. Then you will never be without it.

"Does not affect the color of the hair."

Ayer's Comatone

The latest product from the Laboratory of the old established house of the J. C. Ayer Co., Lowell, Mass.

FOR TEACHERS

Examination for the Training School

As will be seen by notice elsewhere the examination of candidates for admission to the Lowell Training school for teachers will be given this year on Monday, June 12. Candidates must be graduates of a college of the first class or of a normal school.

The examination will be of the same general character as in the last two years. It will consist of a written theme or exercise in English composition, a written test in mathematics (arithmetic and algebra) an oral examination in reading, and a last test consisting of giving a lesson to a class of children. In the past candidates have been allowed to choose their subjects and the grade of children to whom they wished to give a lesson. The same course will probably be followed this year, though it is not promised.

The number of candidates to be accepted has not been stated, and may not be decided until after the examination. It is intended to be such as shall keep the primary and grammar schools supplied with teachers, and to have an occasional teacher left over for the High school. The usual number in the past has bee n15. Last year the number of graduates waiting for election was larger than usual, and the number of new teachers to be taken on was reduced to nine, of whom three were graduates of colleges and six of normal schools. It is understood that the number to be admitted this year will probably be larger than last, quite likely 15.

The candidates selected have to spend a year at the training school for which they receive $300 and after graduating they have to wait a considerable time before they get a permanent appointment in the Lowell schools.

PROBATE COURT.

Mcintire and Lawton, J. J.

Wills presented for probate during the week ending May 23, 1905: G. H. Thompson, Framingham; Mary McMaugh, Cambridge; Hartwell Nichols, Reading; B. N. Stearns, Pepperell; Catherine Bulger, Lincoln; James Keane, Marlboro; Margaret Stroud, Newton; Sarah Sanford, Sherborn; J. H. Brown, Malden; Joseph Thibeault, Lowell; Elizabeth Black, Somerville; Margaret Howes, Cambridge; Caroline Avery, Cambridge; B. T. Everson, Somerville; T. W. Trowbridge, Newton; Mary McCann, Weston; Ellen Hine, Woburn; John Steitzle, Cambridge; Herbert Nason, Somerville; Almira Field, Everett; Fletcher Peckens, Westford; Mary Keay, Malden; J. W. Powers, Cambridge; Mary McDonald, Everett; William Houston, Wakefield; J. J. Prescott, Malden; J. R. Conant, Somerville; S. W. Fuller, Somerville; M. P. Greenwood, Billerica; Addison Putnam, Lowell; David Cahill, Cambridge; W. C. Richardson, Lowell; Sarah E. Thompson, Framingham.

Administrations: Lydia Hutchinson, Wakefield; S. F. Littlefield, Wakefield; Nellie Wood, Cambridge; Mary Naughton, Belmont; Mary McMullen, Waltham; Mary Randall, Hudson; E. A. Benson, Waltham; A. O. Childs, Mason, N. H.; Harriett Earl, Newton; Theoda Bowker, Natick; D. F. Coughlin, Ayer; Sarah Drew, Stoneham; Timothy Regan, Wakefield; Eveline Edgett, Arlington; Mary Lynch, Marlborough; Mary Roche, Cambridge; Ellen Mahoney, Ayer; Horatio Sternberg, Medford; C. H. Whitehouse, Waltham; W. B. Stearns, Billerica; Wealtha Chipman, Somerville; F. D. Furbush, Somerville; Grace Hodgdon, Cambridge; John Eagan, Framingham; W. J. Sloane, Wakefield; J. E. Venter, Cambridge; Abby Parkham, Tyngsborough; Ellen Quinlan, Stoneham; Sarah Johnson, Hopkinton; Anne Welch, Cambridge; Hannah Morgan, Waltham; Mary Libby, Cambridge; Ellen Fahey, Watertown; Sophia Graves, Hudson; F. T. Smith, Malden; T. B. Donoghue, Cambridge; C. D. Lewis, Sherborn; Mary Dilling, Easton, Me.; Samuel Avery, Cambridge; Celia Price, Brunswick, Me.; Margaret Hinchion, Everett; Lena Ducey, Framingham; Clara Conant, Arlington; J. H. Foley, Natick; Josephine M. Smith, Somerville; E. H. Swett, Cambridge; T. C. Bond, Newton; Louisa Winship, Woburn; John Cain, Waltham; C. H. Mitts, Wakefield; J. A. Dunlap, Cambridge; J. L. Saunders, Belmont.

MRS. WATERS

AUNT OF PROF. BOND DIED IN NASHUA.

Prof. Fred G. Bond of this city received word yesterday of the death of his aunt, Mrs. Mary A. Waters, which occurred in Nashua Monday. The funeral took place this afternoon and among the floral offerings was a beautiful tribute from Prof. Bond.

LOWELL CO-OPERATIVE BANK.

The board of directors of the Lowell Co-Operative bank for the year 1905-06 organized last night at the banking rooms in Central block. The following officers and committees were elected:

Secretary, William D. Brown; attorney and conveyancer, John F. Haskell; finance committee, George H. Taylor, Oliver H. P. Green, Warren F. Sanborn; security committee, Stephen R. Kitchen, Charles H. Burt, Southwell Farrington.

Several different loans, amounting to about $14,100 were approved. This was the largest amount of loans ever voted by the directors of the bank at one meeting.

IT IS EPIDEMIC

Diphtheria Spreads in No. Billerica

EFFORTS TO CHECK THE DISEASE

Families Asked to Keep Children at Home

The diphtheria epidemic in North Billerica is increasing, four new cases being reported yesterday, this being the 19th case reported. Dr. Morse, of the state board of health, was in town yesterday and in company with the local board of health made a visit to each of the premises where the cases have been reported. He also inspected the Talbot grammar school. Dr. Morse stated that he was satisfied with the sanitary condition of the school and thought the origin of the present epidemic could not be laid to this source. The following notice has been sent through the post office to the citizens of the village:

TOWN OF BILLERICA.

Warning to Families.

In view of the danger of a serious epidemic of diphtheria in our town, it is most earnestly requested by the board of health that each family shall look carefully after its children, that close attention shall be paid to any symptoms of cold or throat trouble, and the family physician called in without delay.

It is particularly desired also that the children shall not frequent public places, especially the post office, but shall keep in or near their own homes, and parents are requested to enforce this regulation.

By order of the Billerica Board of Health.

DR. M. A. BUCK, Chairman;
J. B. TYLER,
C. S. SMITH.

May 22, 1905.

The Talbot library and reading room which is opened each week night has been closed indefinitely.

MATHEWS MET

AND ADMITTED MANY NEW MEMBERS.

A well attended meeting of the Mathew Temperance Institute was held last night at Institute hall in Central street and 36 new members were admitted, it being the largest number of new members admitted to the organization for a long time. Fifteen applications were also received.

The committee in charge of the Lynn trip reported that the plans were progressing rapidly and that all arrangements will bee completed at a meeting called for next Sunday morning at 11 o'clock. From present indications very nearly the full membership of the organization will journey to Lynn. The latest word from the Father Mathew Total Abstinence society of Lynn is to the effect that it has made sumptuous arrangements to handle a big crowd.

The members are to meet at the rooms at 8.30 o'clock Tuesday morning, and after a short parade will proceed to the Northern station. Tickets are $1 for round trip and will be on sale at the rooms on Thursday evening. Michael F. Lawn and Vice Pres. McNally, who have charge of the two ball teams that are to represent the society, Tuesday, say that the nines are made up of excellent timber and will carry off a victory.

President, John V. Donoghue, Secretary James A. Donahue, Edward F. Slattery, James O'Sullivan, Walter E. Flaherty, Michael F. Lawn, Michael J. Nestor, Walter F. Hickey, and Napoleon Provencher were appointed delegates to the arch-diocesan convention in Salem next Tuesday.

CARS COLLIDED

MOTORMAN INJURED ON BRANCH STREET.

A rear-end collision between two electric cars in Branch street early last night came near resulting in the fatal injury of one of the employes of the local division of the Boston & Northern Street Railway company. Motorman Lawrence Ryan was the man who had a narrow escape from being killed and he is now at St. John's hospital with an ugly laceration of the throat, five stitches being required to close the wound. The accident happened in Branch street near the corner of Queen street.

The first car was in charge of Motorman Riopelle and Conductor Holden, while that following at a short distance behind was in charge of Motorman Ryan and Conductor Morrissette.

The former car came to an abrupt stop at Queen street to allow a passenger to alight, and before it had time to start up again the rear car came along at a good rate of speed and crashed into it.

The fender, a portion of the front platform and the first seat of the rear electric were damaged considerably. The glass on both cars was broken into bits, the flying fragments striking Motorman Ryan about the face and throat, inflicting a cut several inches long.

The injured man was attended by Dr. Sweetser and later taken to St. John's hospital. It is supposed the cut was caused by glass in the vestibule of the preceding car.

Typewriter Carbon LAWLER'S, 79 Mer'k St.

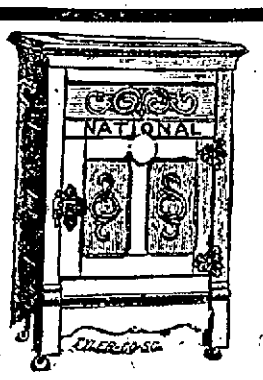

REFRIGERATORS

To buy a cheap refrigerator is rather poor economy. A little saved at the time of purchase may mean much expense later.

Prices From $4.95 Upwards

Open an Account With Us.

$1.00 Down and $1.00 a Week Buys a Refrigerator.

Big Bargains in Go-Carts, $1.75 Up.

50c a week buys a Carriage.

Bellefontaine & Co.

Furniture Dealers,
197-199 MIDDLESEX STREET
Cash or Liberal Payments.

CARD TO THE PUBLIC.

Last month we called the attention of the Public to our recent importation of the best quality of Havana tobacco ever received in this country, and to its use in the manufacture of our justly celebrated

M. C. A. CIGAR.

From our greatly increased sales, we are satisfied that the M. C. A. has retained all of its old friends, besides making thousands of new ones. We take this means of thanking the public generally, and requesting any cigar smokers who have not as yet done so, to give the M. C. A. a trial. It is sure to please.

GOLDSMITH, SILVER & CO.

JOHN W. McEVOY

Counsellor-at-Law and Public Administrator

137 Central St. Tel. 639-3.

Funeral Carriages A SPECIALTY

Rubber tired hacks only. Good looking horses and reliable drivers at

A. B. HUMPHREY'S

Telephone 513.

557-561 GORHAM STREET.

WHITE STAR LINE—To and from Boston, Queenstown, Liverpool and Mediterranean ports. First cabin, $60; second cabin, $45; third class, low rates. Arabic, May 25, June 22. Republic, June 1, July 6. For plans, tickets and further information apply at Murphy's Ticket Agency, 18 Appleton st. opp. post office.

JOSEPH E. LOUGHRAN

ATTORNEY-AT-LAW

6 Hildreth Bldg. Lowell, Mass.

Shampooing, Manicuring, Facial Massage and Chiropody.

MISS M. J. CALLAGHAN

Old City Hall Bldg., Room 9. Tel. 964-2.

15 Cts

a foot buys a fine house lot in Belvidere

FORT HILL PARK

D. W. Dewar, Agt.

13 Merrimack Sq. Room 4

JAMES E. O'DONNELL

Attorney-at-Law

HILDRETH BUILDING, LOWELL

Piles Piles

We will warrant a cure. We mean just what we say. If 1721 Pile Cure does not cure you we will pay you your money back. It has cured hundreds right in this city and it will cure you, if it does not it will cost you nothing.

Remember and call for

1721 PILE OINTMENT

and take no other.

SOLD AT

Goodale's Drug Store

Furniture

Of all kinds repaired as good as new at the

Furniture Hospital

77 AND 79 BRANCH STREET

Tel. 477-3.

J. J. O'Connell J. J. Cashman

J. J. O'CONNELL & CO.

Funeral Directors

1010 Central St. Davis Sq.

Telephone Connection

JOS. F. DONOHOE

Real Estate and General Insurance

Rooms 46-47 Donovan Building, 267 Central st., Lowell, Mass. Tel. connections.

The Bon Marché

DRY GOODS CO.

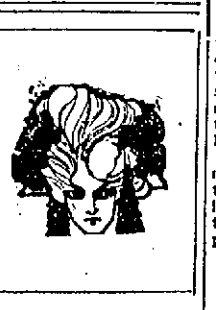

MONEY BACK IF YOUR PURCHASE ISN'T SATISFACTORY

A Special Sale of

Shirt Waists

OPENS TOMORROW MORNING

OUR BUYER was in New York last week and while there secured some very special things which go on sale tomorrow. As some of these lots are not very large 'tis advisable to be on the ground early to avoid being disappointed.

A Manufacturer's Sample Line of $3 and $4 Waists

At $1.98 Each

In the assortment are Lawns, Batistes, Linens and Mercerized Fabrics. Only a little mussed. Not one worth less than $3.00, many worth $4.00.

A Manufacturer's Sample Line of Jap. Silk Waists

ARE PUT ON SALE "WAY BELOW THE USUAL"

There are about 300 Waists in this lot, consisting of both black and white Japs. We have divided them into three lots as follows:

AT $1.98—Worth $3.00. AT $2.98—Worth $4.00 and $5.00. AT $4.98—Worth $6.00, $7.00 and $8.00.

These three lots are the best values we have ever shown. Anybody with a Waist want should be here tomorrow morning.

Besides the above we call to your attention the following special numbers which we believe stand without a peer

AT 49c—White Lawn. Front is composed of broad tucks and hamburg panel. Tucked back and large sleeves. Special at 49c.

AT 75c—White Lawn. Front has panel of blind hamburg with four rows of tucks on either side. Bertha back, leg-o'-mutton sleeves. Tucked stock. Worth $1.00.

AT 98c—A strictly tailored White Lawn Waist. The front is composed of twelve 1-inch tucks and broad panel trimmed with pearl buttons. Tucked back. Bishop sleeves and deep cuff. Special at 98c.

AT 98c—White Lawn. Front is made with all-over tucking. Yoke effect and 5½ inch panel of blind embroidery. Tucked back. Cuffs and stock. Bishop sleeves. Special at 98c.

AT 98c—Dotted Swiss. The front is arranged with tucks and broad panel of lace insertion. Tucked back. The "new" sleeve. Special at 98c.

AT 98c—White Lawn. The front is composed of tucking and fagoted lace insertion. Tucked back and stock. Large sleeves and lace trimmed cuff. Worth $1.50.

AT 98c—60 per cent. Linen, strictly tailored. Front is made of all-over tucking. Tucked back. Leg-o'-mutton sleeve. Special at 98c.

AT 98c—White Lawn. Button back. Front made with square yoke of all-over tucking, hamburg and lace insertion. Attached collar. Bishop sleeves. Special at 98c.

AT 98c—Tan Lawn. The front has broad panel embroidered with French knots and four rows of tucks on either side. Tucked back. Bishop sleeve. Cuffs and stock embroidered to match panel. Special at 98c.

AT $1.25—White Lawn. Front is made of all-over embroidery, in dots and teneriffe wheels. Tucked back and cuffs. Fancy stock. Worth $1.50.

AT $1.25—White Lawn. The front is composed of hamburg insertion and tucked and broad embroidered panel. Tucked back, sleeves, cuffs and stock. Worth $1.50.

AT $1.49—White Lawn. Yoke of all-over tucking. Blouse of 3 rows of 2-inch lace insertion and beading. Tucked back and cuffs. Large sleeves. Fancy stock. Worth $2.

AT $1.49—White Lawn. Linen front of hand-made Mexican drawnwork. Tucked back. Bishop sleeves with a 5-inch tucked cuff. Worth $2.

AT $1.49—White Lawn. Front is made of blind embroidery, lace insertion and broad panel of hemstitching and fine tucks. Tucked back, sleeves, cuffs and stock. Special at $1.49.

AT $1.49—Mercerized Poplin. Front is made with eight broad stitched and stitched panels. Tucked back and sleeves. Fancy stock. Special at $1.49.

NOTE HANDKERCHIEF SALE ON PAGE 6

SPORTING THE LOWELL SUN EXTRA

ESTABLISHED 1878 LOWELL MASS. WEDNESDAY MAY 24 1905 10 PAGES ONE CENT

LOWELL 8 - N. BEDFORD 6

KNIGHTS TEMPLAR

Appear in the Great Parade in Boston Today

SIR HARRY POLLARD, GENERALISSIMO. (Photo by Marion.)

Pilgrim Commandery Left the Depot This Morning in a Special Train With Many Friends of the Members

Pilgrim Commandery, Knights Templar, of this city, left Lowell this morning to participate in the great centennial parade and celebration of the Grand Commandery of Massachusetts and Rhode Island, which is being held in Boston today.

The local commandery, with full membership in line, and headed by the Lowell Military band, James A. Murphy, leader, left the Masonic armory in Merrimack street at 8.30 o'clock and after forming in line in front of the armory and having their pictures taken, marched up Merrimack street to Kirk, countermarched through Merrimack street, to Central to Middlesex street to the northern station where they boarded a special train of ten cars which left the depot at 9.15 o'clock.

(Continued to Page 2.)

MONTH'S MIND MASS.

A month's mind mass for the repose of the soul of the late Patrick J. Maguire was sung by Rev. Fr. Rosa at St. Anthony's church on Gorham street this morning at 7.30. A large congregation consisting of friends and relatives of the deceased was present.

PHELAN A CANDIDATE.

Lowell friends of Thomas F. Phelan, a well-known Boston journalist will be interested to learn that he is a formidable candidate for first vice president of the C. T. A. U. of the Archdiocese, a place now held by Maurice Dineen of Maldin. The convention takes place next Tuesday in Salem.

Ayer's

Sarsaparilla. The doctors' Sarsaparilla. The tested and tried Sarsaparilla. The Sarsaparilla that makes rich, red blood; strengthens the nerves; builds up the whole system. J. C. Ayer Co., Lowell, Mass.

THE RILEY CASE

Still on Trial in the Superior Court

The cases of Riley vs. Eveleth et als., and Reynolds vs. Same, were continued today in the jury waived session of the superior civil court. Among the witnesses heard were Messrs. Harry P. Doherty, John Ryan and Charles Eveleth, the defendant in the different cases.

DEATHS

GREEN—Michael Green, aged 56 years, died this afternoon at his home, 501 Gorham street. He leaves one son, Thomas A., and two daughters, Mary A. and Margaret. He was an old resident of Lowell and a devoted member of St. Peter's parish.

FOUND—A Cyclometer belonging to an automobile on Merrimack st. Inquire at No. 1 City Hall avenue.

Do You Need Any Modern Plumbing

In Your Home? If You Do, Call On

WELCH BROS., 63 Middle Street

Today's Ball Game at Spalding Park

INNINGS 1 2 3 4 5 6 7 8 9

Lowell - - - 0 1 0 0 0 0 6 1 x - - 8

N. Bedford 1 0 3 1 0 0 0 0 1 - - 6

Back among the old folks once again, Captain Connors and his Lowell team walked out on the greensward at Spalding Park trying hard to look unconcerned after a bunch of defeats during the past ten days away from home.

The boys felt ashamed of themselves but offered no excuses, simply resolved to do better for the next several days to come. Their uniforms were almost as new-looking as the first day that they put them on from which a Sherlock Holmes would deduce the fact that they had not exerted themselves to any great extent in sliding to bases during their tour; which is a fact for they didn't get many opportunities to do any sliding. They were generally nailed before it came time to slide. Still the fans were in a charitable mood and were willing to forgive and forget on condition that the home team won this particular game, the first from New Bedford and proceeded to get into the first division again without loss of time.

The weather this afternoon was just a trifle more like unto baseball weather than that which we have been getting although at that there was no need for sponges to gather up the perspiration. The players seemed pleased at the prospect of a few days on the home grounds and went through a lively practise before the game.

When the time for starting the game came it was found that there was no umpire and Coughlin of Lowell and Klobedanz of New Bedford were selected to umpire.

FIRST INNING.

There was no brilliant playing on the part of the Lowell team in the first inning and the visitors scored one run. Turner started the game by striking out. Kavanaugh hit to Merritt and was out at first. Mullaney hit a grounder to McLaughlin and reached first. He then stole second base. Valdois flied to right centre and Grant and Jackson collided with the result that they dropped the ball and the runner reached first base, and Mullaney scored. Burrill however closed the inning by foul flying out out to Anderberg.

Lowell went out in one, two, three order. Grant hit in front of the plate and was out at first. Connors hit to Taylor and was out at first. Jackson hit to right field for a single, but a few moments after reaching the base was thrown out by Blatchford.

Score—New Bedford 1, Lowell 0.

SECOND INNING.

Lowell did better fielding in the second than in the first inning and the visitors failed to score. Murphy hit a line drive to J. Connors and was out. Taylor struck out. Kehoe hit a hard grounder to J. Connors and was out at first.

Lowell tied the score in the second inning. Bigbie opened up by making a single to right field and then stole second. J. Connors went out on a fly to Kavanaugh. Merritt made a single and Bigbie scored. McLaughlin drew his base on balls. Anderberg sent a grounder to Taylor and went out at first, though both men on bases advanced. Tierney hit to Blatchford and the latter threw Merritt out.

Score—Lowell 1, New Bedford 1.

THIRD INNING.

A hit and an error by McLaughlin brought three runs in for the visitors in the third inning. Blatchford was hit by a pitched ball and walked to first. Turner flied out to Jackson and Kavanaugh flied out to Bigbie. Mullaney drew his base on balls and Valdois singled to centre field scoring Blatchford. Valdois then stole second. Burrill hit to McLaughlin who threw wild to first and Mullaney and Valdois scored. Murphy was hit by a pitched ball and went down the line to first. When the ball struck him he was knocked out for a few minutes but after coming to decided to try his luck in going around the bases. Taylor closed the inning by flying out to Bigbie.

It was short and sweet in Lowell's half of the third inning. Grant struck out. Connors hit a Texas leaguer over the short stop's head, and as Jackson was on the third strike Connors tried to steal second and was caught out.

Score—New Bedford 4, Lowell 1.

FOURTH INNING.

The visitors added another run in the fourth inning by timely hitting. Kehoe drew his base on balls. Blatchford sent him to second with a sacrifice. Turner flied out to Grant who held Kehoe at second. Kavanaugh hit one to W. Connors for a hit, and Kehoe scored. Kavanaugh tried to steal second and was thrown out by Anderberg.

There were but five balls pitched in the latter half of the fourth inning. Bigbie flied to Valdois and was out at first. J. Connors was the second out at first. Merritt closed the inning by flying out to Kavanaugh.

Score—New Bedford 5, Lowell 1.

FIFTH INNING.

Neither side scored in the fifth inning. Mullaney was the third man to be hit by a pitched ball. He walked to first. Valdois flied out to Jackson, and Mullaney had a hard time to get back to first base. Mullaney tried to steal second and was thrown out by Anderberg. Burrill closed the inning by flying out to Connors.

In Lowell's half, McLaughlin sent a grounder to Valdois and was out at first. Anderberg singled over the second baseman's head. Tierney hit to Blatchford forcing Anderberg out at second. Grant hit to Murphy and forced Tierney out at second.

Score—New Bedford 5, Lowell 1.

SIXTH INNING.

In the sixth Murphy sent a hot grounder to Connors and was out at first. Taylor drew his base on balls. Kehoe flied out to Grant. Blatchford closed the inning by sending a grounder to Tierney and going out at first.

In Lowell's half Connors flied out to Valdois and Jackson flied out to Kavanaugh. Bigbie drew his base on balls and J. Connors struck out.

Score—New Bedford 5, Lowell 1.

SEVENTH INNING.

Turner opened the seventh by sending a single over second base. He went to second on a sacrifice by Kavanaugh. Mullaney flied out to Jackson and Valdois closed the inning by striking out.

The Lowells knocked the life out of the visiting pitchers in the seventh inning, three men being tried. Merritt was the first man up and he drew his base on balls and went down to second on a passed ball. McLaughlin drew his base on balls and Anderberg hit one to Taylor who in his anxiety to make a double play fumbled the ball, filling the bases. Tierney drew his base on balls forcing in a run. Blatchford then threw down his glove and walked off the field. Friend was then put in to pitch. Friend hit Grant the first ball he pitched and forced in McLaughlin. Billie Connors drew his base on balls forcing in Tierney. The crowd then started to shout "The lucky seventh" and Friend threw down his glove and walked off the field and Elliott was put in to pitch. The visitors started to kick against Coughlin's decisions but they were all right and went. The new pitcher struck out Bigbie and J. Connors. Merritt singled to left field scoring Grant and Billie Connors. McLaughlin, however, closed the inning by hitting to Elliott and going out at first.

Score—Lowell 7, New Bedford 5.

EIGHTH INNING.

In the eighth Burrill hit to short field and McLaughlin and Grant ran for the ball but neither got it. Murphy hit to McLaughlin who threw to second getting Burrill and Connors threw to first catching Murphy. Taylor made a hit to McLaughlin which would have been safe anyway, but Barney threw bad to first and Taylor reached second base. Kehoe flied out to Connors closing the inning.

Anderberg opened Lowell's half with a pretty single over second base. Tierney flied out to Mullaney. Grant hit to right field for a twobase hit and Anderberg scored from first base. Connors struck out. Jackson hit to Taylor and was out at first.

Score—Lowell 8, New Bedford 5.

NINTH INNING.

Elliott hit to Tierney and died at first. Turner got a single to centre field. Kavanaugh hit to J. Connors forcing Turner at second. Mullaney hit to centre field for a single. Valdois made a two bagger scoring Kavanaugh. Burrill flied out to Connors.

LOWELL.

	ab.	r.	bh.	tb.	po.	a.	e.
Grant cf	4	1	1	2	2	0	1
W. Connors 2b	4	1	1	1	5	2	0
Jackson rf	4	0	1	1	3	0	0
Bigbie lf	3	1	1	1	2	0	0
J. Connors 3b	4	0	1	1	1	2	0
Merritt 1b	3	1	2	2	9	0	0
McLaughlin ss	2	1	0	0	2	1	3
Anderberg c	4	2	2	2	3	3	0
Tierney p	3	1	0	0	0	1	0
Totals	31	8	9	10	27	9	4

NEW BEDFORD.

	ab.	r.	bh.	tb.	po.	a.	e.
Turner rf	5	0	2	2	0	0	0
Kavanaugh cf	4	1	1	1	3	0	0
Mullaney lf	3	2	1	1	1	0	0
Valdois 3b	5	1	2	3	2	2	0
Burrill c	5	0	1	1	5	2	0
Murphy ss	3	0	0	0	2	3	0
Taylor 2b	3	0	1	1	1	3	1
Kehoe 1b	3	1	0	0	9	1	0
Blatchford p	4	1	0	0	1	3	0
Friend p	0	0	0	0	0	0	0
Elliott p	1	0	0	0	0	1	0
Totals	32	6	8	9	24	15	1

Summary: Two base hits—Grant, Valdois. Sacrifice hits—Blatchford, Kavanaugh. Stolen bases—Mullaney, Valdois, Bigbie. Double plays—McLaughlin, W. Connors and Merritt, Burrill and Murphy. First base on balls—Off Tierney 3, off Blatchford 5, off Friend 2. Struck out—By Tierney 3, by Blatchford 1, Elliott 3. Passed balls—Burrill. Hit by pitched ball—Blatchford, Murphy, Grant, Mullaney. Time of game—2 hrs. Attendance—300. Umpires—Coughlin and Klobedanz.

A Grand Offer

Don't Miss It

THURSDAY ONLY

SILK SUITS AT

$9.85

A CHOICE OF 75 SUITS SELLING REPULAR AT $12.75 AND $15.50.

SPECIAL FOR THURSDAY

$9.85

ALL COLORS, ALL SIZES

All High Priced Suits Reduced.

New York Cloak & Suit Co.

12 JOHN STREET

BANK OFFICIALS

HAVE BEEN ARRESTED IN SAN FRANCISCO.

SAN FRANCISCO, May 24.—J. B. Young, president of the failed Gold Field bank and trust company of Gold Field, Nev., and Francis L. Burton have been arrested in this city.

TRANSFER TAX LAW.

ALBANY, N. Y., May 24.—The new stock transfer tax law will not be effective until Friday, June 2, instead of June 1, as has been generally expected. Attorney General Mayer today formally declared this to be his interpretation of the new law.

"After the first day of June, 1905," is the expression used in the first paragraph of the law.

YELLOW FEVER CHECKED.

WASHINGTON, May 24—The acting governor of the canal zone, Dr. Gorgas, has cabled the Isthmian canal commission as follows:

"Convinced yellow fever entirely checked. Case taken twelfth; no case on the isthmus today."

FOR NEW SCHOOL

The Bids Were Opened This Afternoon

Bids for the Emerson street school, for which $60,000 has been appropriated, were opened in the office of the superintendent of lands and buildings by the superintendent and Mayor Casey at 3 o'clock this afternoon.

There were 52 bids in all and the total amount of the lowest bids figured $60,129. Superintendent O'Connor will have to trim a little as somewhere in the vicinity of $1000 will be needed for furnishings, etc. The bids were remarkably close and no dissatisfaction was expressed.

The bids appear here in the order in which they were read:

FOUNDATION WORK.

P. F. Brady	$6300
J. H. Walker	7060
Cyrus Barton	6900
W. H. Fuller	6444
W. H. Ward	6728
Connors Brothers	8300
P. O'Hearn	6530

BRICK MASON WORK, GRANITE AND SAND STONE.

P. O'Hearn	$17230
	17287
G. H. Staples	16314
	16701
P. Conlon	13891
	13911
J. H. Walker	16170
	16170
Connors Bros.	17400
	16390

CARPENTER WORK.

C. P. Conant	$18872
Wm. H. Penn	16768
Connors Bros.	20275
C. F. & J. H. Varnum	16999
A. Bibeault	18441
E. S. Twohey	18300

PLASTERING AND LATHING.

James H. Walker	$3200
James P. Walsh	2777
M. F. Connors	2775
Connors Bros.	4000

ELECTRICAL WORKS.

L. A. Derby	$1191
Tucke & Parker	950
M. Quinn	987

SHEET METAL WORK.

D. Cushing & Son	$1025
H. Wilder & Co.	1120
T. Costello & Co	1246
Carroll Bros	1166
W. A. Mack & Co.	1052

PLUMBING.

Hanchett & Co.	$826
H. R. Barker Mfg. Co.	7990
H. B. Drury	7863
T. Costello & Co.	7590
H. H. Wilder & Co.	7798
E. J. Carroll & Co.	7900
Carroll Bros.	7650
Farrell & Conaton	7793
Welch Bros.	7783
G. P. Green	8068
Scott & O'Day	7884
Farrell & Conaton	9737
Farrell & Conaton	9487
Farrell & Conaton	10,734
Welch Brothers	12,150
Welch Brothers	11,616
Welch Brothers	12,565

HEATING AND VENTILATING AND GAS PIPING.

	High Pressure.	Lower Pressure.	Exhaust Ventilation.
H. H. Wilder	$10,015	$10,702	$11,000
H. R. Barker Mfg. Co.	11,857	11,219	12,293
Middlesex Machine Co.	10,466	10,502	10,949
Carroll Bros.	11,000	10,850	11,654

GAS AND ELECTRIC FIXTURES.

Welch Brothers	$2500
Tucke & Parker	2000
H. R. Barker Mfg. Co.	3500
T. Costello & Co.	2600
L. A. Derby	2168
Farrell & Conaton	1733

LOWEST BIDDERS.

Foundation, C. B. Barton	$ 6,000
Brick Mason, P. Conlon	13,891
Carpenter, W. H. Penn	16,768
Plastering and lathing, M. F. Connor	2,775
Electrical, Tucke & Parker	950
Plumbing, T. Costello & Co.	7,590
Heating and Ventilating and Gas Piping, Farrell & Conaton	9,487
Gas and Electric Fixtures, Farrell & Conaton	1,733
Total	$60,128

The following announcement was read before the bids were opened:

His honor the mayor and the superintendent of public buildings wish to state that upon opening the bids for the Emerson street school, if they find that the bids submitted figure up in excess of the amount appropriated by the city council for the building, only the lowest responsible bidder in each class will be considered in the final readjustment of the figures. Also, if it is found that a firm or individual is not in the particular line of work for which the bid is submitted, the bid will no be considered unless a satisfactory explanation can be given.

SMALL-POX SPREADS

Woman and Boy Sent to the Hospital Today

Two more smallpox patients were removed to the contagious hospital this afternoon. The patients are Alida Dubois, 21, of 86 Prince street, and Alphonso Toupin, 5, of 386 Adams street. These two cases have been traced to the original cases. The Dubois woman worked in the Tremont & Suffolk mills in the same room and very close to the woman that was stricken with the disease about four weeks ago. The Toupin boy has been a suspect. The board of health has had its official eye on him believing that he would contract the disease because of exposure. He was vaccinated a few days ago.

One more death from cerebro-spinal meningitis was reported at the office of the board of health today. The victim was Mary Blowen of 118 Chapel street. She had been sick for a number of weeks.

HOULTON HEBRON

Potatoes 9c Peck

Beans 7c Quart

4 Quarts 25c

FOR THURSDAY ONLY.

BEST NEW YORK PEA BEANS.

YERXA'S

223 Central Street. Tel. 679-3

WANTED

3 experienced saleswomen for our hosiery, muslin underwear and shirt waist departments. Must understand thoroughly buying and selling and be otherwise fitted to take charge of department. Replies confidential. W., Sun Office.

Don't take any chances in a poor cigar but smoke a

DOWD'S HONEST TEN

6 O'CLOCK

DAY OF SENTENCES

Drunks Fared Badly in Police Court Today

A. C. Wheelock Adopts Humane Method of Evicting a Poor Tenant by Taking Her to Court—Larceny Cases Were Continued

There was certainly a full attendance in the police court cage this morning, for not only were all the cage seats taken but five women occupied orchestra seats in front of the cage.

Deputy Welch started to have three released, two women and a man, but Probation Officer Slattery held up one of the women as not being entitled to that consideration.

Mary Boyle was the woman who nearly got her release. The court didn't quite like the irregular manner in which Mary's case was handled and said so. Mary received ten days.

"I've only been drinking a short time," said John L. Bowers, a young man.

"Well, we'll give you a short fine, $2," said the court.

Michael Carmody was much surprised when the court handed him out two months in jail. Carmody came from Boston and intended to stay around for a while. The court, however, placed a limit on the extent of his visit.

Kate Salmon called at the police station last night and insisted on being sent to the hospital, claiming that she was ill. She refused to leave when ordered out of the station and finally became so obnoxious that she was locked up on a charge of drunkenness. Katherine was given 15 days in jail and the information that she had the right to appeal. The court gave Kate some good advice.

Alice Murtagh was in again though under a suspension of a four months sentence. The old sentence of four months was put into operation and the same was done in the case of James J. Mead.

Thomas Claffie, a third timer, was given three months in jail.

"This fellow is from Lawrence and he's an imputent cuss," said Deputy Welch, referring to John Williams, charged with drunkenness.

"Give him two months in the Lawrence jail," said the court. And they did.

An unusual charge was that read by the clerk against a woman named Mary McDonald, from Tewksbury.

"You are charged with remaining in a building in Tewksbury owned by Andrew C. Wheelock, having been ordered not to do so by Alexander McClellan," read the clerk, and Mrs. McDonald pleading guilty told a sad story. She is a widow with five children and without resources. She has lived 12 years in Tewksbury, her husband having been employed there. Since the death of her husband she has lived rent free in one of Mr. Wheelock's cottages in Atherton village. Recently the opening of the Atherton mills has created a demand for tenements in Atherton, and as Mr. Wheelock's tenants there had been paying him little or no rent he ordered them all out with the intention of renovating the buildings and placing them on a paying basis. Mrs. McDonald was among those ordered out, but as she had no other place to go she remained there. Rather than resort to the rather uncharitable method of forcibly evicting her, Mr. Wheelock took more human means, and summoned her into court. Judge Hadley called the attention of Chief Manley to the fact that the woman is entitled to aid from the town and Chief Manley stated that the town authorities would find a tenement for her. The woman agreed then to leave her present abode and the case was placed on file.

Stephanos Salamanes was arrested yesterday by Special Officer Regis and Inspector Walsh on a charge of larceny of $7. It is alleged that "Sal" went among his countrymen and did a land-office business promising to get them jobs and collecting from them in advance for his services. He will endeavor to explain on Saturday next.

Philip Dolan pleaded not guilty to the charge of larceny of a watch and chain, the property of Mary Keene and the government not being ready the case was continued until Friday. In this case the defendant's little daughter claimed that she took the watch and gave it to her father.

It looked for a few minutes as if Michael Heller would get Heller something else equally warm from the court for not appearing in court when his case was called. Heller, yesterday, pleaded not guilty of drunkenness, Monday, and his case was continued until today. Meanwhile Heller engaged Lawyer Pratt, who arranged with Clerk Savage for a continuance until Saturday, but did not notify Deputy Welch of the fact. As a result the officers got out of their downy beds and came to court this morning while Heller failed to appear. The court was about to have the defendant called when a telephone message was received to the effect that Michael was on his way to court and the court decided to wait for him.

When Heller arrived he found himself confronted with a second complaint charging him with using profane language on the public streets. To this he pleaded not guilty and both cases were continued until Saturday.

Catarrlets

Relieve Nasal Catarrh, allay inflammation, soothe and heal the mucous membrane, sweeten and purify the breath. Best gargle for Sore Throat. 50c. or $1. Druggists or mail.

If Made by HOOD It's Good

Dyspeplets

Give instant relief in Sour Stomach, Heartburn, Nausea, all discomforts of Indigestion and dyspepsia. Pleasant and economical. Medium size, 25c.; Large, $1; Pocket, handsome aluminum bonbonniere, 10c. Druggists or mail.

C. I. HOOD CO., Lowell, Mass.

The Product of the

7-20-4

10c Cigar Factory

is now larger than that of any individual manufacturer in New England. The name R. G. Sullivan stamped on every cigar insures quality.

R. G. SULLIVAN, Mfr., Manchester, N. H.

MANICURING PARLORS

Miss Elizabeth V. Reardon, facial massage, manicuring and hair dressing. Room 83, Central block, Central street. Take the elevator. Telephone 1114-4.

KING EDWARD

RECEIVED THE TROOPS AT ALDERSHOT.

LONDON, May 24.—Empire Day (the anniversary of the birth of the late Queen Victoria, May 24, 1819) was more widely observed this year in London and the provinces than heretofore. Flags were displayed everywhere and there were special commemorative exercises in the schools. The most prominent feature was a big review of troops at Aldershot by King Edward while the leading event in London was the unveiling in St. Paul's cathedral by the Prince of Wales of the sculptured memorial designed and executed by the Princess Louise (Duchess of Argyll) "To the 4000 brave sons of Britain over the seas who laid down their lives for the mother country in the South African war."

Telegrams from South Africa, Australia and the other colonies generally indicate a widespread observance of the holiday.

TOTAL LOSS

PLANT OF NORTH WAYNE TOOL CO. DESTROYED BY FIRE.

WINTHROP, Me., May 24.—The entire plant of the North Wayne Tool Co. at North Wayne was burned today. The loss was about $35,000 and is nearly covered by insurance. The fire started in the boiler room, and was caused possibly from a leak in pipes leading from the tank of petroleum which is used as fuel. The buildings were the main factory, the grinding shop and storehouse. The company, whose main office is at Hallowell, has been established at North Wayne for many years, engaged in the manufacture of scythes and axes. It was stated that they would not rebuild but would locate at some point where the railroad facilities are good. About 35 men were employed.

GERMAN CREW

INCARCERATED ON BOARD A FRENCH BATTLESHIP.

SAIGON, Cochin-China, May 24.—At the request of the German consul here the naval authorities have incarcerated on board the French battleship Redoutable the crew of the German collier Hans Menzell anchored off Nha-Be. The crew mutinied and refused to continue the voyage fearing war risks.

Orders have been issued rigorously prohibiting the delivery of coal in French territorial waters.

THE LEADERS

PREVENT THE JAPANESE FROM RETURNING TO WORK.

HONOLULU, May 24.—A wireless telegram from Lahaina says that the agreement made by the striking Japanese plantation laborers to return to work today has been abrogated. The situation is described to be quiet but more serious. It is further stated that the majority of the Japanese wish to return to work but are prevented by the leaders.

The police and militia are preparing to move on the camp of the striking Japanese laborers.

KNIGHTS TEMPLAR

Continued

The following is the roster of the parade:

Lowell Military Band, James A. Murphy, leader.

Commander, Sir James F. Savage; generalissimo, Sir Harry G. Pollard; captain general, Sir Frederick W. Farnham; prelate, Sir Frank B. Sherburne; senior warden, Sir John C. Blood; junior warden, Sir Horace C. Bacon; treasurer, Eminent Sir Harry Dunlap; recorder, Sir James W. B. Shaw; standard bearer, Sir Charles H. Robbins; sword bearer, Sir Herbert O. Taft; warder, Sir Arthur D. Prince; captain 3d guard, Sir Charles R. Goddard; captain 2d guard, Sir Benjamin W. Clements; captain 1st guard, Sir Edgar T. Coward; 2d assistant guard, Sir Charles W. Fletcher; 1st assistant guard, Sir Morris S. Blodgett; organist, Sir Irvin A. Foote.

Sentinel and armorer, Sir John W. Crawford; guards, Sirs Orestes M. Pratt, Edson K. Humphrey, Natt A. Davis, Alexander Duncan, Edwin H. Cooke, Edwin L. Sherwood, Edwin L. Stickney, Hans C. Dege, Walter M. N. Allen, Francis D. Munn, Jr., Charles E. Robinson, Herbert H. Russell.

Surgeons, Sirs William B. Jackson, G. Forrest Martin, Charles W. Taylor, William M. Jones.

Beauseant bearer, Sir Le Doit E. Kimball; national color bearer, Sir William R. Kew.

Following is a list of members of Pilgrim Commandery who will participate in the parade:

G. E. Ahlberg, W. M. N. Allen, Louis Alexander, Charles E. Bartlett, George W. Brothers, Harry Bartlett, W. D. Brown, A. J. Bixby, F. M. Bill, A. S. Baker, H. F. Barnes, George H. Brown, E. H. Barker, J. C. Blood, T. E. Boucher, E. F. Blodgett, C. A. Brigham, C. E. Breen, C. H. Blake, Morris Blodgett, R. I. Bigelow, Cyrus Barton, M. D. Brown, Wallace Butterfield, F. J. Boynton, Gates M. Coburn, S. S. Cunningham, Harry F. Cady, W. W. Crosby, E. H. Cooke, H. C. Cooper, J. W. Crawford, C. G. Coburn, Benjamin Clements, W. H. Clark, Natt A. Davis, H. C. Dege, M. F. Davis, Alex. Duncan, David Dickson, Walter Dorr, Harry Dunlap, L. A. Derby, Charles Eaton, Leonard Evans, E. D. Foss, William R. Foster, J. D. Foote, I. A. Foote, George Fairburn, Benjamin Freeman, F. W. Farnham, J. A. Faulkner, Loren Foss, F. J. Flemings, C. F. Flemings, George Fish, George V. Gregg, Charles R. Goddard, John E. Graham, M. G. Gardner, M. N. Glidden, T. G. Gerrish, F. C. Goodale, J. C. Glidden.

C. C. Hutchinson, E. K. Humphrey, C. E. Howe, James H. Horsefall, M. W. Hale, W. E. Hall, C. F. Hemenway, John Howarth, P. E. S. Holloway, Frd Horne, C. F. Hatch, J. G. Hill.

W. B. Jackson, W. M. Jones.

N. O. Keables, Leo E Kimball, A. L. Kittredge, F. B. Kenney, F. H. Kilgore, Fred Kingsbury, G. W. Knowlton.

Charles F. Libby, W. C. Lord, E. C. Libbey, Thomas Lees, W. H. Lathrop, G. G. Libbey, Elwyn Lovejoy, H. S. Lawrence, H. D. Leighton.

Edw. Martin, James Murkland, W. E. Murkland, David Moore, F. D. Munn, Joseph Miller, A. C. Moore, A. A. McWhinnie, Forrest G. Martin, D. J. Morrison, Jim R. Marsh, Geo. W. Miller, Guy E. Mitchell, J. G. Marshall, Henry Miller, E. J. Medina.

A. E. Nichols, E. J. Neale, N. C. Norcross.

L. R. Olney, S. J. Owens, Murray H. Pratt, Orestes M. Pratt, Walter Perham, F. H. Pearson, C. S. Proctor, W. L. Parker, A. D. Prince, W. H. Pepin, A. G. Pollard, H. G. Pollard, D. L. Page, J. A. Pevey.

Geo H. Runels, H. T. B. Richardson, F. L. Roberts, C. H. Raymond, H. H. Russell, F. M. Ranlett, Chas. Runels, C. H. Robbins, G. G. Rogers, W. L. Robertson, C. E. Robinson.

C. A. Stott, J. F. Savage, John F. Sawyer, E. D. Shadduck, E. L. Sherwood, Geo. F. Stiles, E. L. Stickney, F. L. Snow, F. B. Sherburne, E. H. Savary, M. B. Smith, Geo. A. Scribner, Henry St. Martin, W. T. Sheppard, F. K. Stearns, J. W. B. Shaw, S. W. Stevens.

Herbert O. Taft, Chas. R. Thomas, H. A. Thompson, H. W. Tarbell, Geo. A. Taylor, F. A. Tuttle, J. A. Thompson, H. C. Taft, W. F. Thissell.

Jesse Viles.

E. T. Wilder, C. N. Woodward, Wm. N. Williams, W. C. Wright, Wm. Wormsley, F. L. Weaver, L. R. Welch, Jonas W. Wilson, Thos. Walsh, F. T. Walsh, D. H. Wilson, J. E. Webster, T. G. Waller, Geo. Watson, Henry Williams, C. W. Wilddon, C. F. Young.

SIR FREDERICK W. FARNHAM, PRELATE.

SIR JAMES F. SAVAGE, COMMANDER. (Photo by Marion.)

CASTORIA

For Infants and Children.

The Kind You Have Always Bought

Bears the Signature of Chas. H. Fletcher

C. & S.

WASHING FLUID COMPOUND

Potash, Sal Tartar, Ammonia and Borax. 20c can will make 2 gallons Fluid

Carter & Sherburne

CUT PRICE DRUGGISTS

Merrimack, Cor. Bridge Street.

FUNERAL NOTICE.

The funeral of Mrs. Mary Lee will take place from her late home, No. 12 South Walker street, Thursday morning at 9 o'clock. There will be a solemn high mass of requiem at St. Peter's church at 10 o'clock.

POOR OLD WOMAN

Relieved of $180 by a Neighbor

WHO CLAIMED SHE WAS GIVEN IT

But She Was Arrested for Larceny

Poor old Ann Nugent is so old and feeble that it is with difficulty that she plods along through the closing days of Life's journey.

Her appearance alone would excite the sympathy of any one not thoroughly heartless and yet this poor old creature was obliged to climb the long stairway that leads to the police court, this morning, to give testimony against a former friend, Mrs. Clinton Downs, whom she accuses of having stolen $180 from her, all the money she had in the world.

Mrs. Nugent is 65 years old and lives at 13 Howard avenue, popularly known as "Cat Alley." Mrs. Downs at the time of the alleged larceny, March 13, lived at 22 Edgerley's court, nearby.

On the date above mentioned Mrs Nugent drew from the government $186 as back pension money on a claim that her husband, a Civil war veteran had held.

After getting the money Mrs. Nugent went visiting and dropped in at the domicile of the Downs family. She told of her good fortune and whether through accident or not placed the money on the table in front of Mrs. Downs. The latter picked it up and Mrs. Nugent in a short time forgot about it.

When she thought of it a day or two later, she sought Mrs. Downs and the latter informed her that she had placed the roll in the hands of a good man for safe keeping. Mrs. Nugent was not satified with this explanation but before she could take any action she took sick and was sent to the city farm hospital where she remained until a few days ago, and upon leaving the hospital had a warrant issued for the arrest of Mrs. Downs.

Inspector Laflamme and Maher started out on the case only to find that the Downs family had moved away from Edgerly place to parts unknown to the neighbors.

But they went ascouring the town and finally located Mrs. Downs in a neat little tenement off Willie street, the house being furnished much better than Mrs. Downs had had while living in Edgerly's court.

They took Mrs. Downs to the police station where she stated that on March 13 Mrs. Nugent had told her of obtaining the money and gave her $150 as a present. She said she had spent most of the money as she believed she had a right to do so, having been given it. She was locked up and in police court this morning through her counsel pleaded not guilty. She was held in $400 bonds for trial tomorrow.

12,000 MEN IDLE

Rockmen and Excavators Locked Out

NEW YORK, May 24.—Between 10,000 and 12,000 men belonging to the Rockmen's and Excavators' union, have been locked out by the Contractors' Protective association in this city. By tomorrow it is expected that the lockout will be extended to the rest of the 26,000 members of the union. The workmen already locked out were employed on more than 100 contracts in various parts of the city.

For several weeks the men have been threatening to strike for various concessions and the contractors finally decided to force matters, apparently with the object of putting an end to the union. Their decisio nto lock out the diggers came when the Teamsters' union agreed to stand by an agreement they have with the association. The lockout will stop work for a time on hundreds of buildings in the city where excavating is just beginning but it will have no effect on buildings where work has gone beyond the foundation stage.

DR. PARKHURST

SAYS PHILADELPHIA WILL WIN IN RACE FOR ROTTENNESS.

NEW YORK, May 24.—Rev. Charles H. Parkhurst sailed for Liverpool today on the Baltic. The only comment he would make on public questions before sailing was that, in the race for Rottenness, Philadelphia would win, with New York a close second. E. S. Willard, the actor, also sailed on the Baltic.

ON GUARD

DEPUTY SHERIFFS ARE WATCHING THE STRIKERS.

BALLSTON, N. Y., May 24.—Deputy sheriffs who were sent to the Delaware & Hudson and Boston & Maine freight yards at Mechanicsville, where a strike of freight handlers is in progress, were still on guard today. Some of the strikers appeared to be in an ugly mood, but they made no attempt at violence.

HORSE SHOW

23 CLASSES WILL BE EXHIBITED TODAY.

BOSTON, May 24.—A varied program, calling for the exhibition of 23 classes was planned for today, the second day of the country club open-air horse show at Brookline. As on the preceding day the ladies actively participated in the show and their handling of refractory jumpers and saddle horses attracted an unusual proportion of the attention of the spectators. Among the prominent lovers of the thoroughbred who entered animals in today's classes were Eben D. Jordan of Boston, Reginald C. Vanderbilt of So. Portsmouth, R. I.; Mrs. J. B. M. Grosvenor of New York; Mrs. Thomas G. Plant of Boston and Wm. M. Currier of Lynn, all of whom won prizes on the opening day.

SPOTTED FEVER

Eighty One Cases Up to Date

No new cases of cerbro-spinal meningitis or small-pox were reported at the office of the board of health this forenoon.

There have been 81 cases of cerebro-spinal meningitis up to date. Forty-four of the cases proved fatal.

FUNERALS

URANN—The funeral of the late Clarence Herbert Urann, who died in Dorcester, May 20, was held yesterday afternoon from the Edson cemetery chapel at 3.30 o'clock. The officiating clergyman was Rev. Robert F. True, pastor of Immanuel Baptist church of this city, of which church the deceased was a devoted member and an honored official for a number of years. The singing was by a quartet from the choir of the Immanuel church, composed of Mrs. George B. Williams, Miss Laura Gillespie, Messrs. John H. Davis and Edward Jones. The selections rendered were "Sometime We'll Understand" and "Saved by Grace," at the chapel, and "The Christian's Good-night," at the grave. The bearers were his friends and former associates in Immanuel church, as follows: Messrs. George Durant, George H. Williams, Curtis McEwan, T. G. Lyons, Jr., and George B. Williams. The floral offerings were numerous and very beautiful, showing the high regard in which the deceased was held by his many friends both in Lowell and Dorchester. A large delegation was in attendance from Immanuel church and also representatives of William North lodge of Masons, with which the deceased was connected. The interment was in the family lot in Edson cemetery.

CAMPBELL—The remains of the late James Campbell were consigned to their final resting place in the Catholic cemetery this morning. The funeral which was largely attended by relatives and friends of the deceased took place from his home, 61 Chestnut street.

The funeral cortege proceeded to the Immaculate Conception church where a high mass of requiem was celebrated at nine o'clock by Rev. Fr. Sullivan, O. M. I. The choir was in attendance and sang the Gregorian mass and during the service appropriate selections were rendered by the members.

The bearers were Messrs. Sidney Wilmott, John Manchester, John McCullough and Bernard Burns.

The interment was in the Catholic cemetery where the committal prayers were read by Rev. Fr. Sullivan, O. M. I. The funeral was under the direction of Funeral Director John F. Rogers.

SWEENEY—The funeral of the late Eugene Sweeney, who lost his life as the result of being thrown from an electric car near Glen Forest, Sunday, took place this morning at 8.30 o'clock from the funeral parlors of Undertakers J. J. O'Connell & Co. The funeral cortege proceeded to St. Peter's church where a high mass of requiem was celebrated at nine o'clock by Rev. Fr. Burns. The choir sang the Gregorian mass and during the service appropriate selections were rendered by the members of the choir.

The bearers were Messrs. Edward McCabe, John Gallagher, Timothy Corkery, Edward Sweeney, Thomas McEnerney and Francis Doherty.

The interment was in the Catholic cemetery where the committal prayers were read by Fr. Burns. The funeral was under the direction of Funeral Directors John J. O'Connell & Co.

RUSSELL—Died May 22, Alonzo L. Russell, aged 66 years, two months and seven days. Funeral will take place from his late home, 12 Coral street, Thursday afternoon at 2 o'clock. Friends invited.

A SUICIDE

WEALTHY MEXICAN KILLED HIMSELF IN NEW YORK.

NEW YORK, May 24—Manuel Fernandez Del Valle, Jr., who has just committed suicide in his office in lower Broadway was a member of an old and wealthy Mexican family, temporarily sojourning in this city in connection with a business scheme he was developing at his home in Guadalajara, Mex. Beside the body of the suicide was found the mutilated picture of a woman. It was torn in such a manner as to conceal the name of the photographer. The police believe that this picture may supply the motive for the deed.

Del Valle was about 40 years old, of distinguished presence and highly educated, being an Oxford graduate. He was married and his son is a student at Notre Dame University, Indiana.

STILL ALARM OF FIRE.

A still alarm at 8.13 o'clock this morning summoned a portion of the fire department to a chimney fire in a house in Second street owned by L. G. Howe estate. There was no damage.

FOR INJUNCTION

Col. Parker vs. American Woolen Co.

FOR POLLUTION OF BEAVER BROOK

Affecting Mr. Parker's Paper Mills

The supreme court is asked to enjoin the American Woolen Co. from discharging waste material from its mill on Beaver brook, Dracut, into the brook in such quantities as to pollute the stream and render its water unfit for use by Percy Parker of Lowell at his paper mill, two miles farther down the stream. The woolen mills company is one of the largest in the United States.

The action came before the supreme court on exceptions to the report of C. P. Greenough as master to determine whether the injunction should be issued.

The complainant also seeks damages for the injury alleged to have been done to his riparian rights. His mill has been shut down since 1900 because of the alleged unmarketable quality of the wrapping paper it has produced since 1899, as a result of the pollution of the water in the brook through the discharging of waste from the woolen company's mill.

DEBATE STOPPED

All Russian Gatherings Have Been Warned

ST. PETERSBURG, May 24.—The government has now taken formal measures to prevent the Zemsvos and Doumas and other provincial and district institutions from indulging in unrestricted debate and adopting resolutions on the subject of a change in the form of government. Interior Minister Bouligin has issued a circular declaring that such discussion does not come within the scope of the imperial ukase issued March 3 granting the people freedom to petition the emperor through the committee of ministers on all matters relating to their general welfare. The ruling in effect is that this privilege applies only to the people as individuals and that organized institutions must confine themselves to questions within their competency. The duty of enforcing this inhibition is imposed on the presiding officers who will be amenable to prosecution for permitting infractions. The circular was plainly designed to put an end to the political agitation which has been openly in progress in the Zemsvos and Doumas throughout the empire.

POLICE CHIEF

INJURED BY THE EXPLOSION OF A BOMB.

WARSAW, Russian Poland, May 24—The chief of police of Siedlce, capital of the government of that name, was severely injured by the explosion of a bomb at midnight. He was sitting on the veranda of a club when an unknown man approached and hurled a bomb at him. The missile, however, fell short, but exploded near enough to the chief of police for fragments to injure him seriously. Three other persons were also injured. The man who threw the bomb escaped.

MELLIN'S For the Baby FOOD

If you want a good food for your baby, — a food that is endorsed by physicians, a food that contains a large amount of digestible constituents, a food that feeds, a food that will nourish, sustain and promote the growth of your baby, — try Mellin's Food. We will send a sample for you to try.

Mellin's Food is the ONLY Infants' Food, which received the Grand Prize, the highest award of the Louisiana Purchase Exposition, St. Louis, 1904. Higher than a gold medal.

MELLIN'S FOOD CO., BOSTON, MASS.

Special for Our Thursday Sale

Two Beautiful Kentucky **Saddle and Carriage Horses**

TO BE SOLD AT 1 O'CLOCK

"BESSIE," BAY MARE, 8 YEARS OLD, 15-3 HANDS HIGH, 1040 LBS.

NOTE—"Bessie" is a bright Bay Mare, small star, no other white. She is a beautiful mare under saddle, has all the gaits, single foot. Fox trot and walk trot and canter; has been ridden by my wife for the past year and there is no object on earth she is afraid of. As a carriage mare she is also perfection, driving in open bridle and a roadster on the square trot of 10 miles per hour. To any family with girls who want an absolute combination horse, this is their rare opportunity.

"ELIZABETH," CHESTNUT MARE, 15-3 HANDS HIGH, 1050 LBS.

NOTE—"Elizabeth is the highest type of a High School Saddle Mare. She has all the gaits that are acquired in the high schools of Kentucky. She is built like a reindeer and is simply perfection. She has carried me for one year, and I weigh 200 lbs. Outside of her saddle qualities she is a rare carriage animal with free open movement and roads cheerfully 10 miles per hour.

TO INTENDING BUYERS—I have bought an automobile and have placed these two mares with Messrs. Hanson & Co., to be sold at their Thursday auction. I shall no doubt regret the change. I personally went to Kentucky, selected these two mares, and I stand ready to say and do say, two better ones were never offered in the state. They can be seen and ridden or driven at Hanson's stables, at any time after Tuesday evening.

TO BE SOLD AT 1 O'CLOCK, THURSDAY, MAY 25TH.

Per order C. E. SMITH, Of Nashua, N. H.

LATEST RAILROAD CUT

Isolating Vladivostok, Says Tokio Report

ST. PETERSBURG, May 24.—The authorities here have no confirmation of the report telegraphed from Tokio to the London Daily Telegraph to the effect that the Japanese have cut the railroad to Vladivostock and isolated that fortress. The director of telegraphs informed the Associated Press today that there are two lines to Vladivostok, one direct by way of Khabarovsk, Siberia, and the other via Harbin. The former is working and no interruption of the latter had been reported this morning from Harbin whence messages are constantly arriving. Inquiries on the subject have been despatched to Harbin. The war office has no news of the railroad being cut, but the idea that the fortress is cut off on the land side is regarded as absurd though it is always possible that a small raiding party might reach the railroad and temporarily damage it. But it is considered impossible that a Japanese force of sufficient strength to hold the railroad could have passed through the Russian skirmish lines which keep in touch for the entire distance between General Linevitch's army and the division along the Lumen river.

GUNSHU PASS, Manchuria, May 24—The situation is very tense. The rival commanders are watching each other like hawks but there has been no decisive move yet on the part of Field Marshal Oyama. Lieut. General Rennenkampff made a bold reconnaissance at the cost of several hundred casualties but the correspondent of the Associated Press is not allowed to telegraph the results obtained. It is possible that it was Rennenkampff's cavalry which penetrated southwest of Kakoman.

A dispatch from Tokio, May 22, said: "A body of the enemy's cavalry, dismounted, attacked Tangshed on the right bank of the Liao river, 13 miles southwest of Fakoman, on the morning of May 20. After an engagement lasting two hours, the enemy retreated in disorder toward the southwest, abandoning 300 men killed or wounded."

DEATHS

McCARTHY—May Mildred McCarthy, infant daughter of Henry J. and Mary, died this morning at the home of her parents, 61 Claire street.

FINNERTY—Mary Finnerty, aged three years and eleven months, child of ex-Councilman Hugh and Sarah Finnerty, died last night at the home of her parents, 175 Church street.

Saved by Dynamite.

Sometimes, a flaming city is saved by dynamiting a space that the fire can't cross. Sometimes, a cough hangs on so long, you feel as if nothing but dynamite would cure it. Z. T. Gray, of Calhoun, Ga., writes: "My wife had a very aggravated cough, which kept her awake nights. Two physicians could not help her; so she took Dr. King's New Discovery for Consumption, Coughs and Colds, which eased her cough, gave her sleep, and finally cured her." Strictly scientific cure for bronchitis and La Grippe. At Goodale's drug store, 217 Central st., price 50 and $1.00; guaranteed Trial bottle free.

CHICHESTER'S ENGLISH
PENNYROYAL PILLS
Original and Only Genuine. SAFE. Always reliable. Ladies, ask Druggist for CHICHESTER'S ENGLISH in RED and Gold metallic boxes, sealed with Blue Ribbon. Take no other. Refuse Dangerous Substitutions and Imitations. Buy of your Druggist, or send 4c. in stamps for Particulars, Testimonials and "Relief for Ladies," in letter, by return Mail. 10,000 Testimonials. Sold by all Druggists. Chichester Chemical Co. Mention this paper Madison Square, PHILA., PA.

If YOU Were Called upon to Give a Bond at a Moment's Notice, What Would You Do?

It is increasingly difficult to find friends who are willing to become personal sureties.

What would you do?

You would seek corporate security, which is fast superseding the personal kind. You would go to the nearest office of the American Surety Company and obtain the necessary bond, quickly and without red-tape.

When placed in a position which requires a bond, apply immediately to

American Surety Company of New York

E. F. PHILBRICK, Mgr. for Mass.
33 State Street, Boston, Mass.

SOLON W. STEVENS, Agent and Attorney.
71 Glidden Bldg. Tel. 967-4.

SHERMAN H. FLETCHER, Agt., Westford.

& B. GODDARD & SON, Agts., Woburn.

SIDNEY A. BULL, Agent, Billerica, Mass.

RUSSIAN PAPER

Says Emperor May Become a Catholic

ST. PETERSBURG, May 24.—The Moscow Gazette, the leading reactionary organ in Russia, has begun a bitter war against religious toleration, arguing that it will wipe out orthodoxy in the non-orthodox sections of the country. The paper declares that 450,000 Russians in Poland will come under the influence of Roman Catholicism if the Catholics are permitted to proselyte.

"The ukase has already had a deplorable effect on the Russian Mujiks," says the Gazette, "among whom stories are current that the emperor is under the influence of the pope. It is even said that the emperor will become a Catholic and that the Mujiks who do not desire to be converted to Catholicism will be transported and compelled to live in three provinces."

The paper concludes: "This is not a religious war but a Russo-Polish national battle."

The Novoe Vremya this morning attacks what it terms "The insatiable demands of the Jews, who, the paper declares, are exploiting Russia for the benefit of their pocket but do not show a particle of patriotism, being the real instigators of revolutionary movement."

AUTO PARTY

LOWELL PEOPLE IN ACCIDENT NEAR LAWRENCE.

The Lawrence Sun says:

A gay automobile party from Lowell came to grief Sunday afternoon on the Lowell road near Kline's farm. The party which consisted of a Mr. Bogg, his wife and two children, were on their way to this city to view the May procession and when about opposite Kline's the car became unmanageable and dashed head-on, into a tree hurling the occupants in different directions. The auto continued on its mad flight until it landed on its side in a ditch a short ways off. Mr. Bogg was picked up in a semi-conscious state, and, with the blood pouring from numerous cuts on his head, was carried to the home of Mr. Kline. The rest of the party only sustained a few scratches. The auto was badly damaged and was removed in a team.

THE SENATE

PASSED NEW BEDFORD BILL OVER GOVERNOR'S VETO.

BOSTON, May 24.—The Massachusetts senate today, first by a vote of 18 to 9—not two-thirds of that body, counting the president, being present—refused to pass over Governor Douglas' veto the bill to authorize the city of New Bedford to borrow money outside the debt limit. Later in the session, on the motion of Senator Bullock of Bristol, the senate reconsidered its action on a voice vote. Then on a roll call, by a vote of 22 to 6, more than two-thirds of the senators being present, the senate passed the bill over the gubernatorial veto.

WANTED—An experienced cook at 623 Central st.

GRAND PARADE

DANA J. FLANDERS, GRAND COMMANDER OF THE GRAND COMMANDERY OF MASSACHUSETTS AND RHODE ISLAND.

Of the Knights Templar of Massachusetts

BOSTON, May 24—Something of a holiday garb was assumed by Boston today in honor of the centennial celebration here of the Grand Commandery, Knights Templar of Massachusetts and Rhode Island. Buildings on many of the streets through which the parade of knights was to pass bore extensive decorations especially symbolic of the Knights Templars' branch of Masonry and the number of visitors who came to the city from points outside, especially from Massachusetts and Rhode Island was very large.

Many of the 45 commanderies, who had planned to take part in the procession arrived last night but the majority did not come until the early part of today. The observance of the centennial was to take three forms, first, the parade of the members of the order in the two states; second, the conclave of the Grand Commandery in Masonic Temple in the afternoon and third, the banquet arranged for the evening in Hotel Somerset.

In order to accommodate the hosts of visitors several large stands had been erected along the mall of the Tremont street side of Boston common and from this place the parade was to be reviewed by the officers of the order. Special police arrangements had been made to handle the large crowds of people.

The parade itself was headed by a squad of mounted police under the leadership of Deputy Superintendent of Police Orrington M. Hanscom, who is himself a prominent member of the Knights Templars. At the head of the Knights rode Right Eminent Sir Dana J. Flanders, grand commander of the Grand Commandery of Massachusetts and Rhode Island. He was followed by Grand Captain General Charles I. Litchfield of Plymouth and Grand Warder Charles E. Pierce of South Boston. The parade itself was in four divisions and was participated in by about 8000 templars.

Much interest attached to the musical feature of the parade on account of the objection raised by the unionist musicians who are affiliated with the American Federation of Labor to the participation of a non-unionist band from Fort Adams, which had been secured by the Godfrey De Bouillon commandery of Fall River. This commandery insisted upon its contract and the result was that the many union bands which had been hired refused to take part in the procession. However, arrangements were made with U. S. Army bands at various points and about a dozen of these were in line during the parade. The unionist bands had pickets placed about the line of march to observe whether any of the unionists played with any of the enlisted bands, the announcement being made that if such occurred fines would be levied upon the attending members.

The Grand Commandery officers assembled on time in the Back Bay from the commandery headquarters at Hotel Vendome, and the parade was formed and the line of march was taken up shortly after the stated hour of 11 o'clock. The procession moved from the Back Bay to the south end and thence to the business district in the region of Summer street, disbanding at Park Square after a march up Tremont street past the reviewing stand.

The weather was clear and cool.

FR. GOPON TALKS

Says Russian People Will Uprise

PARIS, May 24.—The Journal today publishes a statement recently made by former Father Gopon, but the place and circumstances of the statement are not disclosed, owing to the desire not to put the Russian police on Gopon's track. The statement says in part:

"The most important effect of the events of Jan. 22 has been to unify the various elements of the revolutionary movement. Before that time the social democracy and other revolutionary organizations in Russia did not recognize openly the right to propagate the cause by the use of force which was usually called by them terrorism but which I call upholding the rights of the people. But the social democracy and the other groups now join in recognizing that the emancipation of the people warrants the use of all measures of force against the autocracy. I have conferred with the heads of many groups who are seeking co-ordinate methods with the view of provoking an uprising of the people."

The statement expresses scepticism regarding the government's reforms and says the return of Russia's defeated army will add an enormous body of malcontents to the ranks of those already disaffected. While confident of the success of the revolutionary movement, Gopon says internal rivalries between the revolutionary forces have delayed carrying out their plans.

"This," Gopon continues, "has so far prevented the formation of a central committee whose sole purpose will be to direct an uprising of the people, but we are working towards the formation of this committee. My special end is to see the committee realized as it will be, the embryo of the future provisory government.

"Unless the revolutionists themselves succeed in forming a systematic organization, I fear we shall witness a period of veritable anarchy in Russia. It is the day after a revolution which is to be most dreaded—when the people are unrestrained by any organization. If the revolutionary parties had been properly organized to strike a united blow Jan. 22 we would have been spared the months of this desperate struggle and it is because we wish to avert bloodshed that we organize now towards securing a prompt and orderly realization of the end we consider to be inevitable."

MORE PAY

AND SHORTER HOURS DEMANDED BY BREWERY WORKERS.

NEW YORK, May 24.—A general strike has been declared by the Brewery Co-operators in this city. They demand a reduction of hours from nine to eight a day and an advance in wages from $18 and $19 to $21 and $22 a week.

FOUGHT A DUEL

Italians Engaged in a Fierce Fight

NEW YORK, May 24.—In the dark hallways of a Roosevelt street tenement house, two Italians have fought a terrific duel with knives which probably will result in the death of both men. Both victims live in the house, but their fellow tenants, not even their wives, would aid the police with information. It is said the fight was due to trouble over a woman. Twelve neighbors were arrested as witnesses. The men met on the dark landing of the third floor and fought until the place resembled a slaughter house. When the police arrived they saw dozens of dwellers peeping through chinks in the doors, viewing the fight, but indifferently refraining from interference. It required the united efforts of several officers to tear the Italians apart.

FAT MAN'S RACE.

Among the races down on the calendar at the big reception to the Mathews of this city in Lynn on next Tuesday is the fat man's race and the outcome of this event is being anxiously awaited. Among the entries from the Lowell "Mats" will be "Billy" Thornton, Patrick Kane and others. "Dan" Higgins well known in Lowell is entered from the Lynn society.

STOCK MARKET

Today's Quotations on Active Stocks

The following are the closing quotations of today's stock market for active stocks:

NEW YORK STOCKS.

Am Sugar	133
Am Sugar pfd	132½
A & T	79¾
A & A pfd	101½
B & O	108½
B & O pfd	96¾
Brooklyn Rapid Transit	59¼
Chi & Gt W	19¼
C M & St P	173½
C R & P	26¾
C R & St P pfd	73
Con Gas	157½
Del & Hud	181½
Erie R R	40½
Erie 1st	77¾
Erie 2d	65
Gen Elect	173
Manhat Con	102½
Mo Kan & Tex	25¼
Mo Kan & Tex pfd	68¾
Met St Ry	115¼
Mis Pac	97¼
N Y Cen	140¾
N Y Ont & W	47½
Penn	133¾
Mex Cen	19¾
People's Gas	100¾
So Pac	61¾
So Pac pfd	118¾
Reading	90½
Tex & Pac	31¾
Union Pac	120¼
Union Pac pfd	97½
U S Steel	27⅛
U S Steel pfd	91
Wabash	18¾
Wabash pfd	38¾
W U Telegraph	93
U S Leather	11¼
U S Leather pfd	107

BOSTON STOCKS.

Adventure	3
Amalgamated	70½
American Wool	31½
American Wool pfd	102¾
Am Tel & Tel	139
Arcadia	1
Atlantic	13¼
Anaconda	103¾
Allouez	19½
American Agriculture	23¾
American Agriculture pfd	87½
B & M	178
Bingham	30
Boston	8¼
Calumet & Hecla	640
Centennial	19
Chicago Junction	170
Chicago Junction pfd	124
Copper Range	69¾
Dom Steel	20
Dom Coal	78
Dom Coal pfd	116
Daly-West	13½
Elm River	2¾
Elevated	158
Fitchburg pfd	144½
Franklin	8¼
Granby	5¾
Greene	25¾
Mass	7¼
Mass Gas	43¾
Mass Gas pfd	83½
Mass Electric	17
Mass Electric pfd	60
Michigan	11¾
M C & C	3¼
Mohawk	49
Mex Tel	1¼
N E Tel	137
Osceola	90½
N Y, N H & H., R R	196
Old Colony R R	208½
Old Dominion	25
Shannon	7¼
Shoe	86
Shoe pfd	31¾
Royal	19½
Tamarack	108
Parrott	24
Quincy	95
Santa Fe	1½
Trinity	7¾
United Fruit	106¼
United States Oil	10¾
United States	30
Utah	43
Victoria	2½
Winona	10¾
Wolverine	109
Western Tel	18
Western Tel pfd	97½
Western Tel 5s	104¼

A MATTER OF HEALTH

ROYAL BAKING POWDER

Absolutely Pure

HAS NO SUBSTITUTE

ROCKEFELLER

His $100,000 Gift is Again Attacked

PEACEDALE, R. I., May 24—Further discussion over the acceptance, by the American board of commissioners for foreign missions of the recent gift of John D. Rockefeller of $100,000 was the chief matter of interest to come up before the state conference of Congregational churches when it began its second day's session of the annual meeting at the Peacedale Congregational church here today. Of the two resolutions which were presented in connection with the gift yesterday afternoon it was expected that the one which met with overwhelming disapproval when presented by Rev. F. H. Decker of Providence would be moved to a reconsideration while the sub resolution presented by Rev. Mr. Fobes of the Peacedale church was to be reported by the committee in whose hands it was presented yesterday afternoon. Dr. Decker's resolution was to the effect that the American board has put itself in an attitude of approval toward the most dangerous forces at present confronting the national life, in the acceptance of the Rockefeller gift. The sub resolution was couched in milder terms, and was to the effect that when the receipt of a gift would impair the moral and spiritual efficiency of a church or church society, it was to the best interest of the denominational conferences that the gift be refused.

INCOME TAX

WILL MEAN $25,000,000 MORE FOR RUSSIA.

ST. PETERSBURG, May 24—The commission appointed under the presidency of M. Kutler, assistant minister of the interior, to decide upon the measures to adopt in order to increase the revenues of the empire, has determined to recommend increased taxation to the amount necessary to meet the additional expenses on account of the war and is considering the question of an income tax from which the commission desires to raise $25,000,000.

KILLED BY TRAIN

Two Men Met With Terrible Death

HYDE PARK, May 24—James Shea, 40 years of age and Vincenzo Beatrice, 35, section hands employed on the New York, New Haven & Hartford railroad were instantly killed today by being struck by an express train inward bound on the Providence division near the Hazelwood station. The two men with others were at work repairing the ties on the inward bound local track. All stepped from this track to avoid an incoming train and to the rails used by the express trains. At that moment an express passed, striking Shea and Beatrice and causing immediate death. The others jumped from the track in time to save their lives. Shea's body was hurled against John Gaffney, the foreman of the gang, causing minor injuries to Gaffney. Shea and Beatrice lived in Hyde Park and both were married.

MAJOR TALBOT

ROUSING UP THE REPUBLICANS IN LAWRENCE.

Chairman Thomas Talbot of the republican state committee visited in Lawrence yesterday afternoon and evening and at a dinner served at the Franklin house early in the evening he consulted with many prominent republicans in this city and vicinity as to the prospects for the next state election and as to the availability of certain prominent men of the party. He was accompanied by the executive clerk of the committee, Edward C. Mansfield. Louis S. Cox, a member of the state committee, presided at the conclave.

The chairman of the state committee has been traveling extensively throughout the state for the past few weeks looking over the field and getting in touch with the prominent party workers. He has been for the past few days visiting in the towns of this district conferring with the chairmen of the town committees.

Large Fancy Jugs given away with 1 lb. of our 50c Tea. (See Window)

227 Central St. — O'Brien Bros TEA DEALERS — 227 Central St.

Tel. 679-5. Free Delivery.

Have your tin roofs, gutters and conductors put in good repair

CARROLL BROS. Plumbers, Steam Fitters and Sheet Metal Workers.

36 MIDDLE STREET TELEPHONE 640

THE COAL MAN'S ADVICE

Burn Wilson's Coal

Buy It Now

E. A. WILSON & CO.

No. 4 Merri'k Sq. TELEPHONES. No. 700 Broad'y.

OUR "CAPITAL" COFFEE CAN'T BE BEAT It's a 35c Quality and We Sell It at **28c Lb**

All Sixty Cent Teas We Sell for 38c lb.

NICHOLS & CO. 31 John Street

Originators of High Grade Teas and Coffee at Low Prices

CITY'S FINANCES

Set Forth in Communication by Mayor Casey

Lawyer McEvoy and Alderman Allen Get After the Telephone Company

A communication from Mayor Casey, having to do with the financial condition of the city was read and ordered on file at a meeting of the board of aldermen last evening. The mayor stated that he would not approve loan orders unless orders of an unavoidable nature. The communication was in part, as follows:

Lowell, Mass., May 23, 1905.
To the City Council of the City of Lowell.

Gentlemen: I would respectfully call the attention of the members of the city council to the financial condition of the city, which, to my mind, makes it imperative that there be absolute retrenchment in expenditures for the remainder of the year if a creditable showing is to be made.

The distance from the debt limit Jan. 1, 1905 was $972,654.40. Payments on city debt during 1905 will amount to $257,021.99. Distance from the debt limit Dec. 31, 1905 would be $709,630.41 were no money borrowed this year.

We have, however, thus far voted to borrow the following amounts:

Ennell Street school	$60,000.00
Paving, painting and repairing Central bridge	11,000.00
Sewer construction	50,000.00
Macadamizing streets	10,000.00
Total	$131,500.00

The school department received at the beginning of the year an appropriation of $197,000 with an understanding that later in the year the appropriation committee would recommend an additional appropriation of $75,000. This amount can be given to the department only through a loan order, which, added to the amount already borrowed, would bring the total to $206,500. Last year there was voted for sewer construction $120,000. Already $50,000 has been voted for sewer construction this year, and it is fair to assume that another loan of $70,000 will be made during the year, which would bring the amount borrowed to $255,000.

The total amount borrowed in 1904 was $265,953.74. With the amount already borrowed, and loans in anticipation, we will exceed the amount borrowed last year by $1,546.26.

It is unwise to borrow more money than is paid on the city debt. Stop borrowing. Do not originate any more projects involving the contraction of loans. You have assumed the obligation of the erection of a new school at a cost of $61,000 which is about as heavy an obligation as the city can assume in the nature of new work this year.

GENERAL TREASURY FUND.

Appropriations voted:

		Balance.
Athletic apparatus	$500.00	$3,461.67
State supervisors	132.00	
Memorial Day G. A. R.	1,000.00	
Memorial Day, Spanish War Veterans	200.00	
Fourth of July	3,000.00	
		5,132.00
Balance, May 20		$329.67

You can readily see that the general treasury fund is not available for any further appropriation in excess of $329.67.

I would recommend that the insurance money on Huntington hall, amounting to $35,718.42, be transferred from the general treasury fund to a separate appropriation to remain intact until a decision is reached by the city council on the question of rebuilding Huntington hall.

I herewith submit the financial standing of the various department accounts to May 13th, 1905, inclusive:

The statement, in whole, was a voluminous one, three large sheets being occupied by figures showing total credit, expenditures, etc., and concluded as follows:

"While our borrowing capacity is much better than in former years, and the credit of the city good, there is still room for further improvement, and it is our duty to exercise a watchful supervision over expenditures and refuse to pass loan orders indiscriminately. As soon as city councils recognize that borrowing a little less money each year means less money to be raised by taxation to meet fixed charges and interest account, and a consequent lower tax rate, the financial standing of the city will improve.

"I will, from time to time, advise you of the financial condition of the city; and would add that for the remainder of the year I will not approve loan orders unless orders of an unavoidable nature.

"Respectfully submitted,
"JAMES B. CASEY,
"Mayor."

Chairman Grant called to order at 8.20 and Ald. Braden was the only absentee.

A petition from the New England Telephone & Telegraph company for pole locations in Agawam street was read.

John W. McEvoy appeared as counsel for the residents of Agawam street and opposed the petition.

Mr. McEvoy said the street had been recently repaired after agitation covering a period of several years, and he did not consider it wise policy to spoil the work so soon. Public convenience did not demand poles in this street, as persons desiring telephone service could be accommodated from Andrews street, which is already provided with poles. You all know that this company is in the habit of sliding petitions for locations into the city council and securing locations insidiously, and the practice should be discouraged by the members of the board." Mr. McEvoy urged that the underground wire system ought to be encouraged by the city council. It was progressive, he said, while the practice of erecting poles to string wires upon was antiquated. He could not understand why the company desired to install the pole service in such a street as Agawam, when it was installing the underground system in such remote districts as Tyler Park and Westford street to the Chelmsford line.

George H. McElroy, John F. Donohue, Patrick Kerwin, William Barrows, Michael McDermott, Richard Cuff, Timothy Brown, Jas. McGinniss, Michael Kelliher and James McLean, all residents of Agawam street, also appeared in remonstrance. There were no remonstrants to the petitions for locations in Sixth avenue, Midland street, Fort Hill avenue, Coburn, Mill, Boylston, Hovey, Eleventh and Hastings streets, Sarah, Genoa and Fifth avenues, Old Meadow road, Third, Lawrence, Austin, Beacon and Billerica streets and East Meadow road.

Three remonstrants appeared on the petition for poles in Third avenue, and Alderman Hayes represented four remonstrants to the petition for locations in Lamb street. William F. Atwood and Alice Gilman opposed the petition for locations in Nineteenth street.

Charles D. Foley responded when the petition for Ellsworth street was called. He stated that not one resident of the street wished to have a telephone installed and saw no reason for poles in the street. Thomas Keegan was also opposed to the petition. There were two objectors to the petition for poles in Bellevue street, and another petition for locations in Burgess street was opposed by Lewis Wilder, William Driscoll and one other.

The petitions were referred to the committee on wires.

Alderman Allen had something up his sleeve for the Telegraph and Telephone company. Mr. Allen said:

"Mr. Chairman, a few weeks ago, when the New England Telephone company was looking to this board for permission to install conduits in various streets of this city, they sent their legal representatives to us to tell us what the company proposed to do. The counsel for the company told the members of this board that conduits were to be installed at an expense of $200,000, that Lowell labor would be secured to do the work and that the men employed on such work would receive $1.75 per day for their labor. In this the company has not lived up to the agreement. The men who have been put to work are receiving but $1.50 a day and they have to work mighty hard to satisfy the company that they are worth that much. Now, Mr. Chairman, these workingmen must be protected gainst such conditions, and it is incumbent upon us representatives of all the people to see that justice is done them.

"This mighty corporation or any other organization can hit hard at the working man, and the poor fellow with the dinner pail gets it. It is this poor fellow who has to stand the brunt of all these conditions, and we must protect him." In conclusion the alderman offered a motion that "the proper authorities or officials of the telephone company be asked to appear at the next meeting of the board."

Alderman Rourke wanted to know who would be the proper authorities, and Alderman Allen allowed that the counsel and the superintendent would do. On motion of Alderman Rourke the motion was amended to read, that the counsel, the superintendent and the manager of the company appear at the next meeting, and as amended the motion prevailed.

A communication from Chief Marshal Plumstead of the Memorial day parade inviting the board to review the procession when it passes city hall, was accepted.

Appointment by Mayor Casey of Roland Buckminster to be weigher of hay and grain for the balance of the municipal year was confirmed.

The street committee's report, recommending block pavement for Chelmsford street, between Plain street and the city line, calling for a loan order of $16,500, was on motion of Alderman Fairweather, referred back to the committee for further consideration.

The aldermen repeated their action on Harry Doherty's bill sent back by the common council.

Alderman Carmichael called attention to lack of funds and said that money ought not to come from the lands and buildings department, if at all.

Alderman Allen moved that the order appropriating $8000 for the Textile school be taken from the table. He moved that a special committee be appointed to confer with the school board and Textile school trustees but withdrew the motion before it was acted upon.

Adjourned.

BLOOD POISON is the worst disease in earth, yet the easiest to cure WHEN YOU KNOW WHAT TO DO. Many have pimples, spots on the skin, sores in the mouth, ulcers, falling hair, bone pains, catarrh, and don't know it is BLOOD POISON. Send to Dr. Brown, 935 Arch st., Philadelphia, Penn., for BROWN'S BLOOD CURE, $2.00 per bottle; lasts one month. Sold in Lowell only by F. C. Goodale, 217 Central st.

Coburn's Liquid Disinfectant

Will prevent the spreading of contagious diseases if used freely, where there are any disagreeable odors.

15c Pint

C. B. COBURN CO.
63 Market St.

Bailey's Cold Cure
For chills and sudden colds, taken in season, prevents pneumonia.
F. & E. BAILEY & CO. Apothecaries
Cor. Merrimack and John Sts., Lowell, Mass.

TENNYSON SMITH
At Odd Fellows' Temple.
Thrilling Lectures Every Evening at 7.45.
Admission Free, except on Fridays, May 26 and June 2.
Special Night, Friday May 26th
GRAND ENTERTAINMENT
Consisting of
DRAMATIC RECITALS
Illustrating the
"Humorous, Pathetic and Tragic Phases of Life"
Interspersed with vocal and instrumental music by local friends. A most varied and intensely interesting program, as given in many of the largest halls in the United Kingdom, including twice in the Great Assembly Hall, London.
Admission, 15c; Children, 10c.
Tickets for sale at Bailey's Drug Store.

Lowell Opera House
FOR THE SUMMER
The Huntington-DeDeyn Stock Company
In William Gillette's Great Military Drama,
"SECRET SERVICE"
(Mr. De Deyn in the lead)
Matinees Tuesday, Thursday and Saturday.
PRICES: 10c, 20c and 30c.
A few Front Seats at 50c. Tel. 261.
GRUNEWALD PIANO USED.

Middlesex Co-Operative Bank

New Series of Shares Now On Sale at Bank Office, Room 88, Central Block. Sale Closes on Saturday, May 27th.

Call at Office or Send Postal for Our Last Annual Report.

Telephone 633-2. **GOYETTE SIGNS-CARRIAGES** 236 Thorndike Street
DAILY SAYINGS.
A hurricane moves eighty miles per hour.

INFORMATION WANTED

NOTICE—If any person knows the whereabouts of Rose Hazen now or formerly of this city, they will confer upon her a favor of importance by instructing her to call upon or communicate with Hiram Leet, 50 C st., Lowell, Mass., where she may hear of something to her advantage.

NOTICE—DIVORCES
Strictly private advice and book free. Short wait, prompt, efficient, references everywhere, success in all counties in Massachusetts, lowest fee, easily paid. Our only office. Lawyer, 47 Court St., Room 11, Boston, Mass.

CLAIRVOYANTS

The world's greatest clairvoyant and palmist located at 52 Tyler st. I do hereby solemnly guarantee to make you no charge in advance, but will first give you a complete reading, telling names of friends, enemies, rivals, sweethearts, of future wife or husband, who and when you will marry, whether husband, wife or sweetheart is true or false, giving names and facts clear and plain to the point; I will tell you the bad as well as the good, keeping nothing hidden from you; give advice on all points of interest, such as love, courtship, marriage, divorce, business speculations and transactions of all kinds; in fact, no matter what may be your hope, fear or ambition, come to me and find help, have helped others, why not you? And if I fail to faithfully fulfill every word of this advertisement, and if you are not absolutely satisfied after reading is entirely over, then pay not one penny; is this not honest? Could anything be fairer? Hours, 9 a. m. to 8 p. m.; Sundays 10 a. m. to 4 p. m.; parlors quiet and retired; low fee, only 50c and $1.

Do not forget the number, No. 52 Tyler street, between Lawrence and George streets. Bring this advertisement.

LEGAL NOTICES

MORTGAGE SALE.

By virtue of a power of sale contained in a certain mortgage deed given by Joel M. Thurston and Minnie H. Thurston of Lowell, Mass., to Josiah M. Rutman, dated November 28th, 1898, and recorded with Middlesex North District Registry of Deeds, book 302, page 501, and by said Josiah M. Rutman assigned to the Washington Savings Institution of said Lowell by deed of assignment dated October 7th, 1902, and recorded in said registry, book 318, page 253, and for breach of the conditions contained in said mortgage deed, the Washington Savings Institution will sell at public auction on the premises, on Saturday, the third day of June, 1905, at 4.45 o'clock in the afternoon, all and singular the premises conveyed by said mortgage deed, being a certain piece or parcel of land with the buildings thereon, situated in said Lowell, on the northerly side of Parker street as delineated and laid down on a plan entitled "plan of land in westerly part of Lowell" surveyed for Avery Marshall, May 25th, A. D. 1895, by Osgood and Snell, bounded and described as follows, viz: Beginning on the northerly side of said Parker street at a stone bound at the southwesterly corner of the premises and at the southeasterly corner of land belonging to Mary T. Marshall; thence northerly along said last named land about one hundred and fourteen and 9-10 feet to a stone bound at land of one Monahan supposed; thence easterly along said last named land seventy-five feet to a stone bound at land of T. Fay; thence southerly at an angle of 87 deg., 26 min., along said Fay land one hundred and twenty-five feet to a stone bound at said Parker street; thence northwesterly along said Parker street at an angle of 92 deg. 42 min., sixty-five feet to a stone bound at the point of beginning. Containing 8329 square feet, more or less.

Purchaser will be required to deposit with, or secure to the auctioneer, $300 when property is struck off. Other terms made known at time of sale.

Washington Savings Institution, Assignee of said mortgage.
THOS. H. MURPHY, Treasurer.

To the Honorable the Justices of the Superior Court within and for the County of Middlesex:

Respectfully libels and represents William R. Langmaid, Jr., of Cambridge, in said County, that he was lawfully married to Florence Langmaid now of Nashua, State of New Hampshire, at Hallowell, State of Maine, on the 29th day of October A. D. 1892, and thereafterwards your libellant and the said Florence lived together as husband and wife in this Commonwealth, to wit, at Cambridge, that your libellant has always been faithful to his marriage vows and obligations, but the said Florence being wholly regardless of the same, at Cambridge on or about the third day of April A. D. 1894 utterly deserted your libellant and said utter desertion has continued for more than three consecutive years next prior to the filing of this libel.

Wherefore your libellant prays that a divorce from the bonds of matrimony may be decreed between your libellant and the said Florence.

Dated the eighteenth day of May A. D. 1905.

WILLIAM R. LANGMAID, JR.

COMMONWEALTH OF MASSACHUSETTS. Middlesex, ss. Superior Court. May 20, A D 1905

Upon the libel aforesaid, it is ordered that the libellant notify the libellee to appear before our Justices of said Court, at Cambridge, in said County, on the first Monday of July next, by causing an attested copy of said libel and of the order thereon, to be published in The Lowell Sun, a newspaper published in Lowell, in the County of Middlesex once a week, three weeks successively, the last publication to be fourteen days at least before the said last mentioned day, and that an attested copy of said libel and order thereon be sent by registered letter to the residence of the libellee as set out in the libel, that she may then and there show cause, if any she have, why the prayer in said libel set forth should not be granted.

THEO. C. HURD, Clerk.

A true copy of the libel and of the order thereon.
Attest,
THEO. C. HURD, Clerk.

LOST AND FOUND

LOST—A pocketbook between Chestnut Square and Fayette st. Return to 13 Chestnut Square.

LOST—A lady's silver watch between Caesar Misch's store, Church and Andover sts. Return to 33 Fort Hill Ave. and receive reward.

LOST—Pair glasses between Mill st. and Appleton mills. Finder return to Sun Office.

LOST—$20 on Chelmsford st. car Sunday afternoon. Reward at 180 Lawrence st.

FOUND—A lady's pocketbook containing sum of money in Merrimack square. Owner can have same by calling at 12 Chase st. and paying for this advertisement.

FIVE DOLLARS REWARD—For the return of the parcel wrapped in brown paper stamped with A. G. Pollard & Co.'s name containing piece of embroidery lost between Lowell Normal school and Campo Seco street, Lawrence, Thursday evening, May 18th, between 8 and 11 o'clock. Above reward will be paid upon return of same to Miss Bertha M. Robinson, 7 Campo Seco street, Lawrence, Mass.

LOST—Pocketbook containing sum of money between A. G. Pollard's and Middlesex st. Finder return to Sun Office and receive reward.

LOST—A string of gold beads on Central or Middle sts. up to Gilbride's store. Reward at 37 Mead st.

LOST—A black female cocker spaniel. Reward at 228 Suffolk street.

An examination of candidates for admission to the Lowell Training school for teachers will be given at the school buildings, Charles and Lawrence sts., on Monday, June 12, beginning at 8.30 o'clock in the forenoon. Candidates must be graduates (or members of the senior class) of a college of the first class, or of a normal school.

Examination will consist of one written paper in mathematics (arithmetic and algebra), another in English composition, an oral test in reading, and a test in teaching a lesson to a class of children.

Application blanks will be furnished by the secretary of the school committee, and should be filled out and filed with him as soon as possible, not later than June 10, 1905.

Per order of the committee on teachers,
A. K. WHITCOMB, Sec.

MISCELLANEOUS

ANY LADIES wanting their mattresses made over at home please call on Navins Hackett, 900 Central st.

IF YOU WANT fresh killed fowl or a small pig to roast, strictly fresh eggs, radishes, spinach, dandelions and green truck of all kinds telephone Pike's market, 638 Middlesex street. He has them fresh from the farm daily.

LACE CURTAINS laundered at No. 8 Coral st., 35 cents a pair, called for and delivered, satisfaction guaranteed.

CONSULT THE STERLING PALMIST—Your hand reveals all questions of life pertaining to marriage, separations, divorce, lawsuits, business transactions of all kinds. Find out what is in store for you. Oriental Temple of Palmistry, 51 Merrimack st.

MRS. ADAMS, clairvoyant, and card reader. Office hours 10 to 12, 2 to 10. 355 Gorham st.

NOW IS THE TIME to bring in your Panama hats and have them cleaned. We have all the latest shapes in stiff hats. We will give a hat cleaner free with every purchase of a hat at J. Delorme's, 561 Middlesex st. The famous hatter.

MRS. FLETCHER, 769 Gorham st., trance medium and card reader.

BIG DROP IN BUTTER. Choice creamery, 22 to 25 cents per pound. New cheese, 12½c lb. Sugar cured ham, 12 cents at Pike's market, 638 Middlesex street.

THE WONDERFUL DRINK GLORIA, gives youthful vigor, and a day of new life in every drink. Boyle Bros., Telephone.

CARPENTERS AND BUILDERS should order "The Chase Lock Hinge" for blinds direct from factory at a liberal discount. Box 160, Waltham.

PILES, HEMORRHOIDS—Rectal trouble sufferers. I am no free sample deposit or C. O. D. fakir. I was positively cured years standing. Have cured hundreds severe cases by the formula of a specialist of highest standing. Formula—Advice 50 cts. Treatment inexpensive. M. Adams, 220 A Pearl st., Somerville, Mass.

GENERAL REPAIRING, tenements specially. 1 Charles Court, off Charles st. 2 flights up.

MIRACLE. The great German rust exterminator. Takes the rust off lawn mowers, cutlery, in fact everything, without labor. Once used always used. For sale by all leading hardware houses. Price 25 cents. Hugo Hill, Manufacturer.

MOTHERS—Rent's Destroyer kills lice on children and all insects; cures dandruff and itching scalp; prevents falling hair, harmless, 25c only at Falls & Burkinshaw's, 418 Middlesex st.

LADIES—Dr. LaFrance's Compound gives positive relief; powerful combination used by 200,000 women. Price 25 cents; druggists or by mail. Address LaFrance & Co., Philadelphia, Pa.

LIMBURG—Chimney expert; chimneys swept and repaired. Residence 1128 Bridge street. Telephone.

TO LET

TO LET—Camp at Lakeview near the track. Inquire of Mrs. Pratt Lakeview Terrace.

TO LET—Suite of unfurnished rooms at 29 Bridge st.

TO LET—3 furnished rooms for light housekeeping. Inquire 19 Dutton st.

TO LET—Large furnished front room in private family, all modern conveniences and telephone, 5 minutes walk from Merrimack square. Address F., Sun Office.

TO LET—Bakery, store and tenement to let, in good going order, rent low, nice trade. Apply J. McIntosh, 310 Park st., Lawrence.

TO LET—2 newly finished stores, fitted for any kind of business, cor Church and Lawrence sts. Inquire at 795 Bridge st.

TO LET—Steam heated room with or without board, use of gas, bath and telephone. 86 Sherman st.

ROOMS TO LET at 52 Central st. Inquire of janitor or at Sun Office.

A NICE OFFICE to let on the second floor of the Harrington Building, 52 Central st. Rent low. Inquire at Sun Office.

TO LET—Three houses at So. End Salisbury beach, good water, etc. Rent cheap. Apply A. T. Clark, 72 Market st., Amesbury, Mass.

TO LET CHEAP—A sunny, downstairs, 5-room flat, hot and cold water, bath. 64 Chapel street. Inquire 535 Central st.

TO LET—12 room house, bath and modern improvements, newly repaired, Third st., good location for roomers. Apply Henry Miller & Son, 2 Wyman's Exchange.

TO LET—Five room tenement, bath, set tubs and modern improvements, on Andover st. Apply Henry Miller & Son, 2 Wyman's Exchange.

TO LET—Upstairs tenement of 8 rooms, newly repaired, near Shaw Hosiery, rent $10. Apply Henry Miller & Son, 2 Wyman's Exchange.

TO LET—6-room down stairs tenement at 90 Tyler st. Apply to G. H. Walker, 216 Central st. or 58 Tyler st.

TO LET—Very desirable residence, No. 35 Myrtle st. consisting of ten room house and stable. Telephone 282-13.

TO LET—A store and boarding house at 150 Market st. Inquire 288 High st. mornings or at store afternoons.

TO LET—Two new modern flats on Rolfe st. opp. Normal school. Private entrances, verandas, steam heat, open plumbing, hard wood floors, gas and electric fixtures. Open for inspection daily between 3 and 5 p. m.

TO LET—A fine store, suitable for almost any kind of business. Would be a good chance for a woman to run a store and obtain a tenement in connection with same if desired. Inquire 62 Dummer st.

TO LET—On a farm in Andover, Mass., a nice colonial house, 13 rooms, furnished, piazza all around, stable, nice lawns, shade trees and shrubbery, situated high, very healthy, spring water sold right off the place, near electric and steam cars. For particulars apply to J. B. Witham, Marblehead, Mass.

WE ARE HEADQUARTERS for clean, pleasant tenements at moderate rents. T. H. Elliott, 64 Central st.

OFFICE TO LET—A fine office on second floor of the Harrington building, 52 Central st. Inquire at The Sun office.

ROOMS TO LET—In the Harrington building, 52 Central st. Inquire at The Sun office.

TO LET—Corner Windsor & Westford streets two six room flats all hard wood floors; steam heat, continuous hot water and gas range furnished. All modern conveniences. Apply James H. Walker, 43 Fletcher street. Tel. 911-3.

ANY BUSINESS can be improved by advertising it in this column.

If you want help at home or in your business, try The Sun "Want" column.

SPECIAL NOTICES

WHITE SEWING MACHINE CO.—When you want an up to date sewing machine, our rotary takes the cake, it is fast, it is noiseless, runs on ball bearings, the most enduable machine in the market. We repair all makes of sewing machines. 376 Bridge st.

W. EVENS & Co.—Dealers in iron, metals, rubbers, rags and all kinds of second hand articles. 2 Revere st., Lowell. Telephone 1371-2.

AS TO COFFEES—You can buy them at all prices. Our fresh roasted high grade Coffees give satisfaction, therefore they are the goods you should drink. Dickson's Tea Store, 61 Merrimack st.

LINER BROS., 89 Chelmsford st., cor. Howard will paper a room with match border, $1.75; also painting, whitewashing, etc., at the lowest price. First class work guaranteed.

REAL ESTATE MEN, PROPERTY OWNERS, ETC.—Will paper your room, furnishing paper and border to match the same including the hanging, for $1.75, special prices given for work consisting of more than one room; estimates furnished on inside and outside painting, whitewashing, etc., first-class work guaranteed. Baker (The New Racket), 503 Middlesex st.

A NURSE trained in Maternity hospital, specialty for confinement cases, highest medical references, terms moderate. Mrs. Battle, Maternity Nurse, 24 Third st.

LAWN MOWERS and mowing machines sharpened and repaired. Called for and returned. Telephone 654-2. Robert Carruthers, corner Church and Warren sts.

PRESCOTT EMPLOYMENT BUREAU—Reliable help of all kinds wanted and furnished. Mill, farm, domestic, beach and mountain hotel help a specialty. 34 Prescott st., Lowell, Mass. Telephone 893-2.

THE SUN IN BOSTON—The Sun is on sale every day at both news-stands of the Union station in Boston. Don't forget this when taking your train for Lowell.

HELP WANTED

WANTED—At once, one coal and wood teamster at Quinn's yard. Apply today. J. P. Quinn, Gorham st.

WANTED—Two or three carpenters. Apply 29 Middle st.

WANTED—Men and women of integrity and business capacity to devote part or whole time to soliciting subscriptions to the stock of large bank now organizing. Shares $1 each, small monthly payments. High grade non-speculative proposition. Nothing like it ever offered to the masses. Give age, occupation and references. Address P. O. Box 467, Richmond, Va.

GOOD CARPENTERS wanted at once. Apply between 12 and 1 or after 5 o'clock p. m. at 149 B street, James Dow.

STITCHERS WANTED at once. Apply at Stover and Bean's shoe factory.

WANTED—3 ladies as canvassers, call room 5, Elliot Building, Middlesex st. after 4.

GIRL WANTED for general house work. 18 Lenten Ct., off Charles st.

WANTED—Experienced salesladies at Cooper's Cloak and Suit Store, Merrimack st., opposite Kirk st.

WANTED—For a large city in New Hampshire, experienced salespeople, those familiar with Cloaks, Dress Goods, Silks Domestics, Wash Goods, Laces, Ribbons, Muslin Underwear, etc. Apply at once to R. E. Steed, at H. S. Norwell Co., Nashua, N. H.

WANTED—A woman to take care of baby. Inquire at 98 John st.

WANTED—Driver for U. S. mail wagon. Inquire at Morse Coach Co., Middlesex street.

WANTED—A kitchen girl at 92 John st.

WANTED—Boys, as stocking turners, at once. Shaw Stocking Co.

WANTED—A boy about 14 years old. Mr. John Bouchard, 28 Jewett st.

WANTED—Married man on farm for one year, must be steady, good worker, and understand the care of stock and poultry. F. C. Bickford, So. Chelmsford.

WANTED—Girls to learn transferring on knitting machines for hosiery. Wauken Hose Co., 146 Fletcher st.

WANTED—A dressmaker at 659 Middlesex st.

WANTED—Men everywhere, good pay; to distribute circulars, adv. matter, tack signs, etc. No canvassing. National Adv. Bureau, Chicago.

WANTED—A woman for light chamberwork a few hours each day; one willing to accept nice front room as part payment. Address D. C., Sun Office.

WANTED—An energetic man as a collector with or without experience; fine opening to right party; must have good reference. Apply Manager, Room 5, Grosvenor Block, Merrimack Sq.

STREET SALESMEN—Members of Royal Arcanum preferred, best 10c article, big money. 333 Washington st., Boston, room 2, 8 to 9.

WANTED—Girl for general housework. Mrs. Taylor, 29 Twelfth st.

RELIABLE HELP of all kinds wanted. Mill help, worsted sewers, $12 per week. Web drawers on wire or warp can make from $8 to $12 per week, also weaver on woolen goods, farm hands, general housework girls wanted, also cooks, table girls, to go to the seashores or mountains. Prescott Employment Bureau, 34 Prescott st., Lowell, Tel. 893-2.

WANTED—At the Talbot mills, North Billerica, weavers for plain and fancy work.

WANTED—Ten young girls to sing in chorus. Apply at Palace Theatre, Middlesex st., 10:30 Sat. morning. W. F. Boothby Manager.

REAL ESTATE, FOR SALE

FOR SALE—At a sacrifice, two elegant new cottages of 8 rooms, pantry and bath room, city water and sewerage on Weed st. Inquire Peter O'Neil, 120 Bowden st.

WAMESIT TERRACE
HOUSE LOTS
Only 25 minutes ride from Merrimack square, and Wilbur is the leader in low prices; only a few $19 lots left; $2 is all you need to secure one. Call and see our salesman. M. A. FOGG, room 22, Hildreth building.

SITUATIONS WANTED

WANTED—Situation as janitor of building or night watchman in Lowell or out of town. Address Box 96, North Chelmsford.

WANTED—A situation by an experienced lady bookkeeper or would do office or store work. Good references. Address E. D., Sun Office.

WANTED—A situation at light housework by a respectable, competent woman. Address C. J., Sun Office.

FOR SALE

JUST WHAT YOU WANT—$150 buys 1 horse, 1150 lbs.; 1 cow 2 years old, giving 19 quarts of milk a day; 1 top buggy, 1 harness; 34 white leghorn pullets; 21 ducks; one and one-half ton of hay; 4 pigeons; 500 lbs. grain, 150 square feet of poultry netting, and the rent of house, barn, sheds, poultry coops and yards and 4 acres of land, part of which is planted and a nice strawberry bed, peach trees, plum trees, for ten months. 2 miles from Lowell, 10 minutes from electrics. Good reason for selling. Address H. A., Sun Office.

FOR SALE—Light ex-top carryall, almost new, also express harness in good condition. J. B. Billings' stable, Merrimack street.

SODA FOUNTAIN for sale. Apply 15 John st.

FOR SALE—A rabbit hound at 5 Pollard ave. Call noon or evening.

FOR SALE—Family refrigerator, good size, used only few days, cheap. 20 Canton st.

FOR SALE at half its value, well furnished, good paying lodging house. Inquire at Sun Office.

FOR SALE CHEAP—Fancy pigeons. 222 Varnum Ave. Call in the evening.

PIGS—Young well bred pigs for sale. Inquire at Putnam's market or at his farm near P. P. Perham's, Chelmsford.

MILLINERY GOODS of all kinds. We have no expensive rent so can afford to sell much cheaper than others. Call and see. 95 Westford st.

FOR SALE OR EXCHANGE—A dead axle platform truck, for one or two horses. Inquire of Frank Richards, 62 Chestnut st.

FOR SALE—A nice lodging house for sale very cheap. Inquire at Sun Office.

MUST SELL my store and lodging house, wife sick, price no object, C. S., Sun Office.

FOR SALE—A double cylinder Knox touring car or a single runabout Knox, single cylinder, will sell one or both. Inquire at 176 Branch st.

$1200—Twelve Hundred dollars buys a 6-room cottage in the Highlands. Smith & Cavanaugh, Trust Building.

FOR SALE—Dunlap's king of washing powder for sale by all grocers.

FOR SALE—Whole or half interest in cigar, tobacco and fruit store. Address B. Sun Office.

MONEY TO LOAN

MONEY LOANED to salaried people on their own personal note at Kelley's, 323 Middlesex street.

MONEY ON CREDIT without security, salaried people and others. Best terms, liberal discount, commission paid. Merrimack Loan Co., Associate Building.

MONEY LOANED—Overcome your difficulties, our plan of loaning money on salaries is the most liberal to be found anywhere, easy weekly payments. All transactions confidential. Massachusetts Loan Co., Room 22, Hildreth Building.

MONEY LOANED salaried people, retail merchants, teamsters and others, without security, easy payments, offices in 50 leading cities. Tolman, room 48 Hildreth Building, 45 Merrimack st.

DON'T BE SHORT—Plenty of money to loan to salaried people, merchants, boarding house keepers, teamsters, etc. Easy weekly payments, lowest rates in the city. Confidential; no publicity; no delay. Special inducements for quick payments. Private office. U. S. Loan Co., 90 Prescott st., room 5, Lowell, Mass.

MONEY TO LOAN on furniture, pianos and all personal property. Private office. (Strictly confidential.) Room 5, Swan building, 26 Central st.

MONEY TO LOAN at short notice on furniture, pianos, diamonds, etc. Leases paid off and more money advanced. All business strictly confidential. Address W. E. Leinhas, room 9, Barristers' Hall.

WANTED

PRIZES GIVEN FOR BEST ACT—Wanted, amateur talent, ladies and gentlemen for specialty acts, with Geo. H. Adams Humpty Dumpty Co. Apply Friday morning, ten o'clock, Stage Director Geo. H. Adams, Tent Theatre, Lakeview Ave.

WANTED—A store in good locality with tenement connected. Inquire at the Sun Office.

WANTED—Children to board in East Chelmsford, second house on right past city line, take Boston car.

WANTED—Summer boarders at Amherst hotel, Amherst, N. H., first class board at reasonable price. H. B. Rinter.

WANTED—To buy bottom mortgage for cash, state location and amount. A. B., Sun Office.

WANTED—Small tenement of 2 or 3 rooms, centrally located. Address A. L. C., Sun Office.

WANTED—Washing, cleaning and ironing. Inquire 296 Middlesex street, 4 rear.

Do You Want to Buy a Home on Durant St. Centralville

Here's a dandy cottage of seven rooms and a fine lot of land with plenty of fruit trees and grape vines.

Smith & Cavanaugh
267 Central St. Donovan Bldg.

$10,000 CAPITAL Wanted

Local industry wants to increase its business $75,000 or more yearly which will show profit of 100 per cent. Only business men or bona-fide investors who can understand and appreciate a first class investment need answer. This company is a corporation doing a successful business, owns its building, machinery and patent rights and will stand the closest investigation. Address H. L., Sun Office.

Everybody Says

The Sun is Lowell's greatest newspaper.
What everybody says must be true.

DEFIES THE COURT

Labor Leader Shea Will Not Answer Questions

CHICAGO, May 24.—President C. P. Shea of the Teamsters' union announced his intention today to defy Federal Judge Kohlsaat and Master in Chancery Sherman by persisting in refusing to answer questions at the resumption of the hearing of alleged violations of the strike injunctions. He based his determination upon the fact that to answer might tend to incriminate him. He declared that he would suffer himself to be sent to jail for contempt rather than answer the question. He said he could run the strike from the jail. Relative to the prospective calling out of state troops, Shea said:

"Let them call the troops. That will not alter the situation so far as the teamsters are concerned. The teamsters are not interfering with the operations of wagons on the streets and will not do so. Neither will the strike spread to any great extent. We are using our best efforts to keep it within its present limits."

The planing mills felt the effect of the lumber shortage today, some of them being compelled to shut down. The paralysis in the building industries it seemed today, would extend until at least 100,000 workmen, in many trades are out of employment for lack of material. Extension of the strike in the lumber district was rapid today. So complete was the virtual lockout that in a short time every lumber company in Chicago except two were reported as having practically suspended operations owing to lack of teamsters. Sec'y E. E. Hooper of the Associated Wood Industries, declared that every lumber teamster who struck has been formally discharged.

Attorney Levy Mayer, of the Employers' association, stated emphatically today that the demands of the union teamsters and particularly of the express drivers have been permanently and finally rejected.

A FATHER'S CRIME

SAN FRANCISCO, MAY 24.—IT IS REPORTED THAT A MAN NAMED PETERSON, AT ROSS VALLEY MARINE COUNTY, EARLY TODAY, SHOT AND KILLED HIS FIVE CHILDREN, KILLING THREE OF THEM OUTRIGHT AND THEN COMMITTED SUICIDE.

BRYAN IS READY

Wants to Testify in Bennett Case

NEW HAVEN, Conn., May 24.—William J. Bryan appeared in the probate court here today at a hearing on the accounts of the estate of the late Philo S. Bennett, of which Mr. Bryan is administrator. During the examination Mr. Bryan submitted to a rapid fire of questions from Judge Henry Stoddard, counsel for Mrs. Grace I. Bennett, the widow, and at times considerable impatience was manifested by both the questioner and the witness. Mr. Bryan was represented by Messrs. Newton and White, as counsel, while C. M. Wickwire of Waterville, N. Y., appeared in behalf of Mrs. Della Bigelow, as a residuary legatee.

Attorney White was first put on the stand as counsel for the administrator to explain the accounts, but Mr. Bryan interrupted so frequently that Judge Stoddard suggested that Mr. Bryan wait until he was on the stand before he attempted to explain matters. Mr. Bryan then said:

"Your honor, I object to the insinuations thrown out by Judge Stoddard. For 18 months I have heard these insinuations and I am tired of it. I am willing to testify. I want to testify."

Judge Stoddard remarked that if Mr. Bryan would go on the stand later he would ask him questions. Then proceeding with the examination of Mr. White, Judge Stoddard asked, for a statement of the amounts of the bills receivable, accounts and notes receivable in the copartnership at the time of Mr. Bennett's death. Mr. White gave this amount as $215,270 and on March 1, 1904, seven months later the total had increased to a face value of $227,855. Mr. Bennett was senior member of the firm of Bennett, Sloan & Co., of New York.

Mr. Bryan then took the stand. He said that to the best of his knowledge the amount presented in court was the exact amount of the money received from the estate.

He only knew of the value of the copartnership from the appraiser's report and statements made to him by Mr. Sloan.

Judge Stoddard: "Do you know the face value of the bills, notes and accounts receivable due to Bennett, Sloan & Co., at the time the business was taken over by the new corporation?"

Mr. Bryan: "I only know from the statement filed that it was $227,855.57."

Judge Stoddard: "In other words, you know it only from statements made by Sloan?"

Mr. Bryan: "Yes, that's all. I think no examination was made except by the appraisers."

When asked about the amount collected on notes outstanding, Mr. Bryan stated that the loss on accounts was only $2500.

A Lowell Woman Asks

"have you a floor paint that will last two weeks?" Yes we have Devoe's; it has a beautiful gloss and will wear two years if properly applied. The Adams Hardware and Paint Co.

FOLEY'S HONEY AND TAR
Cures Colds: Prevents Pneumonia

Five Dollars Reward

For the return of the parcel wrapped in brown paper, stamped with A. G. Pollard & Co.'s name, containing piece of embroidery lost between Lowell Normal school and Campo Seco street, Lawrence, Thursday evening, May 18, between 3 and 11 o'clock. Above reward will be paid upon return of same to Miss Bertha M. Robinson, 7 Campo Seco street, Lawrence, Mass.

Hoisington & Son

will look after your furnace and clean it and put it in good shape for next fall. They also do all kinds of tin and metal work at lowest prices.

141-147 MARKET STREET

A NEW WOOD
For the Lowell Market

It is kiln-dried pine blocks about 2 inches thick and from 3 to 6 inches long. Makes a nice, clean, healthy fuel for light cooking or kindling coal fires. Try it and see for yourself. Sixteen bushels for one dollar. Mail and telephone orders will receive immediate attention.

JOHN P. QUINN
GORHAM AND DIX STS. Tel. 1180.
Take any Gorham Street Car.

RELEASED

BRITISH STEAMER WAS SEIZED BY JAPANESE.

NAGASAKI, May 24.—11 a.m.—The British steamer Lincluden, which was seized by the Japanese south of Korea on May 15 was released by the naval prize court at Sasebo yesterday. The French steamer Quangnam which was seized on the same date near the Pescadores Islands has arrived at Sasebo.

COHEN IN HIDING

But Police Were Hot on the Trail

HE WAS WANTED FOR BURGLARY

Was Taken From Beneath a Bed

Capt. Kew and Inspectors Lafiamme and Maher arrested Cornelius Cohen, alias Paul McDonald, alias Joseph Berry, last night, for alleged breaking and entering and larceny, and the arrest was made under interesting circumstances.

He was known to the police as a "bad one" having served time before. He was taken from his home, 63 Hudson street, about midnight, being located after a hunt, under a bed.

About a month ago the home of Mr. Reilly in Tewksbury was entered and a sum of money and two gold watches taken.

From information received suspicion rested upon Cohen and several visits

CORNELIUS COHEN.

were made to his house though the police never succeeded in locating him.

Last night the inspectors went to the house again, and while the captain guarded the rear of the house Inspector Lafiamme went to the front door and rapped. Immediately the sound of a scuffle in one of the rooms was heard though no one came to the door. After rapping again Inspector Lafiamme put his foot against the door and forced it open and a search was made. After looking carefully through the different rooms Cohen was finally located under a bed and Cohen was fished out loudly protesting his innocence and was taken to the police station.

Cohen is about 35 years old, married and has a family.

When Cohen was called in court, this morning, another alias was given him for he pleaded not guilty under the name of Frank Cohane. His counsel D. J. Donahue asked for a continuance and he was held in $500 until next Saturday. The police regard his capture as important owing to his record. He was arrested May 16, 1892 in Lynn as a horse thief under the name and aliases of Cornelius Cohan, Paul McDonald and Joseph Barry. At that time he was sentenced to state prison for five years and was released June, 1897.

In the arrests of Cohan, Philip Dolan and Mary Dooms, yesterday Inspectors Lafiamme and Maher are entitled to credit for a good day's work.

BANK CLOSED

CAUSE OF THE FAILURE NOT KNOWN.

CANTON, O., May 24—The Canton state bank closed its doors today. The cause of the failure is not known. Directors have been summoned and are now in session. A statement to the public is promised this afternoon. A report of the financial condition of the bank March 6 last showed the resources were $539,552.

THE PRESIDENT

Asked to Take Hand in Equitable Fight

WASHINGTON, May 24.—An effort was made today to induce President Roosevelt to take an active interest in the complications which have arisen in the affairs of the Equitable Life Assurance society. Clarence Whitman, president of the Merchants' association of New York, had a conference with the president on the subjects. Details of the conference were not obtainable but it is known that Mr. Whitman urged the president to take up the subject with a view to either order a government investigation or making recommendations to congress on the subject of insurance legislation.

Mr. Whitman's suggestion was not the first of its kind the president has received. In a letter from a prominent New York man, whose name is not disclosed, the president recently was urged strongly to institute an investigation of the Equitable's affairs by government officials. It can be said that, up to this time, the president has not seen his way clear to the taking of any action in the case of the Equitable company specifically.

ABBOTT GRAYS

Held 22nd Annual Reunion Last Night

Company A, Second regiment, held its 22nd annual reunion at the American house and a jolly gathering of battle scarred veterans assembled around the festive board.

The comrades present included Captain W. C. McAlpine of Lawrence, Dexter Butterfield of Dunstable, N. D. Foster of Somerville, W. M. Lee of Lowell, Richard Pendergast of Lowell, William F. Buxton of Lawrence, L. O. Ferson of Reading, T. D. Pickering of Gonic, N. H., and Alexander Morse of Lowell. Letters of regret were read from H. N. Comey of Lynn and E. K. Hayes of Stoneham.

After the dinner stories were swapped and speeches made. The company was known as the "Abbott Grays," in honor of the first captain, Edward Abbott, killed at Cedar Mountain. Attached to the Second Massachusetts regiment, the company went to Roxbury into camp on May 11, 1861. The regiment was then sent to the front with the Army of the Potomac, with which it was connected until after the battle of Gettysburg. At Gettysburg, the company was decimated by making a gallant charge against the line of the enemy, fully three-quarters of the company being lost. A transfer was then made to the Army of the West and the company marched with Sherman from Atlanta to the sea.

BOARD OF POLICE.

At the meeting of the board of police last night, the following licenses were granted:

Common victualler—Elizabeth Robitaille, 323 Central street; Lucy E. Cook, 152 Smith street; Clara Jane Wood, 100 Andrews street; A. F. Saunders, 282 Appleton street; Joseph A. Benard, 273 Aiken street; Annie T. Reilly, 623 Central street; Francois X. Boisvert, 92 Hall street; Lily Isenberg, 100 Charles street; Daniel J. Murphy, 368 Merrimack street; Kate Bailey, 3 and 4 Brookings street; Albino Callahan, 70 Worthen street; Harry P. Entwhistle, 859 Central street.

Hawker and peddler—Marcos Shamos, 72 Suffolk street; Carl R. Shaw, Dracut; Henry Couture, 143 Aiken street; William H. Grant, Dracut.

Job and express—Michael Pappadernetrian, 497 Market street; Patrick F. Welch, 62 Whipple street; Louis T. Bechard, 577 Middlesex street.

Junk collector—Thomas J. McCarthy, 340 Jackson street; Joseph Gentle, 138 Hale street; Harry Herman, Grand street.

The job and express license of Antonio Caraganis was revoked.

Miss Nelida Cote, of the society of Bonsecours, was granted a license for a Sunday concert at St. Joseph's college hall, May 28.

For the Best

In Summer Suitings, made up in the latest New York style, $20 up, go to

LOUIS ALEXANDER
IMPORTER AND TAILOR
85 CENTRAL STREET
LOWELL, MASS.

PAUL O. KABLE, Assistant.
Telephone 573-2.

What we do, can do and intend to will be told in this space.

If you only knew how good our bread was you would eat it all the time.

We began to wonder how we could improve our bread and accordingly made a study of the latest and best methods of producing this article. No fads, freaks, or invalid foods have been the outcome of this search. We merely make the real Staff of Life and make it as it should be made. Our bread sticks by the ribs and helps you along in life. If you want better proof just try it.

HARRY RICHARDSON
Merrimack Square

FIGHT PRINTERS

Typothetae Met in Boston Yesterday

WILL NOT GRANT 8 HOUR DAY

Will Have Printing Done Abroad

BOSTON, May 24.—New England employing printers to the number of 350 met in Faneuil hall yesterday afternoon and expressed themselves in speeches and by resolution as determined to oppose the eight-hour day which the International Typographical union has declared shall be adopted in printing offices after Jan. 1, 1906.

The meeting of employers passed by a unanimous rising vote a resolution which declared that "under no circumstances will we submit" to the proposed eight-hour day.

The printers assembled at the invitation of the Boston typothetae to meet some of the officers of the United typothetae of America. Interest in the question was shown by the large number attending and by the distances they traveled.

There were employers present from points in New England as far distant as Bangor, Me., Montpelier, Vt., the northern section of New Hampshire, Springfield, Mass., all parts of Rhode Island and New Haven, Conn.

The purpose of the national association is to bring the issue of eight hours directly before the employers and to effect a more complete national organization of the men who own and manage printing offices.

As Faneuil hall was being prepared for the dinner given in the evening to the visitors by the Boston typothetae, the mass meeting of the afternoon was held in the armory of the Ancient and Honorable artillery company above. A count of the men who passed in showed an attendance of 350.

Capt. J. Stearns Cushing, president of the Boston typothetae, was chairman of the meeting, with George W. Simonds and Arthur Lovell secretaries. Officers of the national association sat beside the presiding officer.

In a brief address Capt. Cushing outlined the purpose of the convention and declared that resistance to the eight-hour day as proposed by the International Typographical union was demanded of the employing printers. He said it would be impossible to do business at a profit with fewer daily working hours.

In Boston in 1898, he said, printers worked 10 hours and the minimum wage was $15 a week; now nine hours is the rule and the minimum wage is $18 a week. He considered that an excellent showing for seven years.

"By reducing the hours to nine and increasing the wages the cost of printing has been raised to such an extent that hundreds of thousands of dollars of special advertising printing, which formerly went to the job printer, has gone into the columns of the newspapers," said Capt. Cushing. "What must be the result if, by reducing the working day to eight hours, you are obliged to increase your prices 20 per cent?

"It means that large sums which are expended by American publishing houses in printing will be spent abroad instead of here. It means a loss to the printing trade, a loss to employes as well as employers."

NOT LEGAL

SUNDAY BASEBALL PROHIBITED IN NEW YORK.

NEW YORK, May 24.—Police Commissioner McAdoo yesterday received an opinion from Corporation Counsel Delany regarding the playing of baseball on Sunday. The corporation counsel holds that Sunday baseball must not be allowed in Greater New York when played by professionals, and says that any professional players taking part in such a game should be arrested and tried for violation of the Sunday law.

THE OPERA HOUSE

THE HUNTINGTON-DE DEYN COMPANY SCORES SUCCESS.

The Huntington-De Deyn Stock company made no mistake in moving to a larger theatre. Their house last night was nearly twice as large as on Monday evening, and the sale for the balance of the week is the largest they have had since coming to Lowell. Our prediction that they would pack the Opera House just as easily as they did the Casto bids fair to be realized by Saturday.

"Secret Service" is one of the strongest bills they could have selected, and like all of their productions is put on as though it was New York instead of Lowell. This is all to their credit. The company has become quite at ease on the big stage and the play last night was as smooth as though it had been running a month. Much credit may be given Mr. Huntington who staged and rehearsed the production, as the effects and atmosphere of war that pervade the play are most realistic. Those who predicted that they would not draw as well as at the Casto have another prediction coming, as nothing can seem to dim their success or diminish their popularity.

288 KISSES

HIGH SCHOOL BOY REWARDED BY GIRL STUDENTS.

COLUMBUS, O., May 24.—Clyde Rudy, the only male member of the senior class in the Glouster high school, nailed the class colors to the spire of the school building on Sunday night and for 24 hours remained on guard in the belfry, repelling the assaults of the juniors, who were bound to remove the colors within 24 hours or acknowledge defeat.

Once they almost succeeded, but a female member of the senior class came to Rudy's help, climbing by a roof and a lightning rod to the belfry.

When at the end of the 24-hour watch Rudy descended to the ground, he was received with cheers by the 12 girl members of the class and rewarded with 24 kisses from each girl, one for each hour he had remained on guard.

GOV. NAKACHIDZE ASSASSINATED

BAKU, CAUCASIA, MAY 24.—THE GOVERNOR OF BAKU, PRINCE NAKACHIDZE, WAS ASSASSINATED AT 3 P.M. TODAY BY A BOMB WHICH WAS THROWN AT HIS CARRIAGE. A LIEUTENANT WHO WAS ACCOMPANYING THE GOVERNOR AND A BY-STANDER, WERE ALSO KILLED BY THE EXPLOSION AND THE COACHMAN IS BELIEVED TO HAVE BEEN FATALLY INJURED.

BOILER EXPLODED

Big Building at East Jaffrey Wrecked

EAST JAFFREY, N. H., May 24.—A boiler explosion today completely wrecked a two-story brick addition recently built at the box manufacturing plant of the Annett Manufacturing company at Squantum, two miles from here, causing a loss of $10,000, with no insurance. As the accident happened before the employes had reported for work, no one was hurt. The top of the boiler was hurled through the roof and had not been found up to noon. The main building of the plant was not damaged, but it will be nearly three months before the boiler department can be refitted and meantime the plant will be shut down. About forty hands are employed. The engineer had left the building a few minutes before the explosion occurred, and stated that at that time there was a pressure of only 60 pounds on the boiler. He could assign no cause for the explosion, and the factory officials were equally mystified. The boiler blew up only half an hour before time for the day's work to begin and no one was in the wrecked building, which was 50 feet long and 40 feet wide, and in which about a dozen of the employes were accustomed to work.

BISHOP SPOKE

AT M. E. CHURCH MISSIONARY CONVENTION.

WORCESTER, Mass., May 24.—The session of the New England Missionary convention of the Methodist Episcopal church, held in Trinity church today, was attended by over 400 delegates. Bishop Daniel A. Goodsell presided. The devotional exercises were conducted by the bishop, W. F. Mallalieu. There were addresses by the Rev. Dr. E. J. Helms of Boston and Bishop J. M. Thoburn. Dr. Helms, who spoke on "The home fields," said that the frontier of missionary work in America was no longer in the west or south but among the immigrants, especially those from the southern countries of Europe, who are fast pouring into our American cities. He said that the problems to be met in the slums and thickly settled portions of our great cities are not only religious but social and economic and that the services of the best trained and most cultured men are needed for the work.

Bishop Thoburn emphasized the need of money to carry on missionary work in Southern Asia. He said: "These great conventions we have been holding in different parts of the country are making an impression. It is time for us to begin to discuss the financial question. Men are dreaming that some Carnegie may come to help us. Others have thought some other man would come to help us and some have asked me what I would do in such a case. My answer is: 'Just try me.' We have never had men missing when we have had money to send them."

SCHWAB SPOKE

AT SESSION OF SOUTHERN INDUSTRIAL PARLIAMENT.

WASHINGTON, May 24.—At the session of the Southern Industrial Parliament today the organization of state delegations was perfected, and announcement made that the committee on permanent organization would submit its report later in the day. Gustav H. Schwab of New York delivered an address on the subject of "Foreign commerce and ocean transportation."

The remarks of Mr. Schwab were followed by five-minute addresses by the delegates.

The subject of immigration was discussed at the afternoon session.

TUFTS WON

BROWN DEFEATED IN DUAL TENNIS TOURNAMENT.

MEDFORD, Mass., May 24.—By winning a singles and doubles match in this, the second day's play in the dual tennis tournament with Brown university, Tufts college won the event by the score of three points to two. Each team was tied when today's matches opened with one point apiece. Today's results were:

W. N. Wise, Tufts beat E. Porter, Brown 6-4, 6-2.

W. F. Hutchinson, Brown, beat H. B. Hanscom, Tufts 6-3, 2-6, 6-3.

Wise and Hanscom of Tufts, beat Porter and Hutchinson of Brown 6-2, 6-3.

INJUNCTIONS

LABOR UNIONS RESTRAINED FROM BOYCOTTING FIRM.

SAN FRANCISCO, May 24.—Judge Morrow, of the United States circuit court has granted a restraining order against the California Federation of Labor and the local unions from boycotting a firm of hat manufacturers of Danbury, Conn.

It is stated in the complaint that the action of the labor unions in instructing the retailers to handle union-made hats exclusively has caused a cessation in the demand of the eastern hats on this coast.

Wall Paper
—AT—
97 Appleton Street

BASE BALL
TOMORROW
LOWELL vs. LYNN
Game called at 3 o'clock.

A JUMP IN CORN

Due to a Stampede Among the Shorts

CHICAGO, May 24.—Corn for delivery during the month of May sold here today at 65 cents a bushel, an advance of 7½ cents from yesterday's closing quotations. The sensational upward jump was due to a stampede among shorts, who were filled with fresh alarm at the prospects of a continuance of an aggressive bull campaign in the May delivery.

HAS NO FEAR

YOUNG FACES THIRD TRIAL FOR MURDER.

NEW YORK, May 24.—Duncan Young was placed on trial yesterday for the third time for murder. Young has been in the Tombs or Sing Sing prison under sentence since January, 1899.

Young has twice been found guilty of murder in the second degree and sentenced to state prison for life. Assistant District Attorney Ely said, in outlining the case to the jury, that the state would show that on January 24, 1899, Young, with two confederates, by means of a rope ladder, suspended from a room, were discovered trying to force an entrance into the apartment of Frank Young, a bookmaker, at No. 315 Sixth street. The bookmaker usually carried a large sum of money with him.

When the alarm was given the burglars went down a fire escape to the yard and were trying to escape to the roof of No. 52 Seventh street when Young shot George Eberhardt, who tried to intercept their progress.

Policemen had surrounded the house and from the roofs of adjoining houses about a dozen shots were fired at the burglars.

The three burglars escaped but were captured the next day. One confederate, Bauman, will testify for the state that Young fired the shot which killed Eberhardt and Tiny Rheinsdorf, who for years lived with Young as his wife, will repeat the confession Young is said to have made to her of the murder. Young will contend that Eberhardt was killed by pistols fired by policemen.

Mr. Arthur Joly, for six years past the tenor in St Joseph's quartet, is to take a three months' rest. He is suffering from throat trouble.

$2000 BOND

HOLY GHOST AND US LEADER WILL RENEW IT.

FARMINGTON, Me., May 24.—Rev. Frank W. Sandford, leader of the Holy Ghost and Us Colony at Shiloh arrived here today for the purpose of renewing his bond of $2000 for appearance before the present term of the supreme court for Franklin county should it be decided to try him a third time on the charge of manslaughter. He was expected to be present when Associate Justice Wm. P. Whitehouse opened the afternoon session of court.

UNDER ARREST

CHARGES MADE AGAINST MAN BY GIRL'S MOTHER.

NASHUA, N. H., May 24.—Under instructions of Mrs. Joseph Leclaire of Barre, Vt., Attorney Alvin J. Lucier last night caused the arrest of Herbert Wilkins of this city for an alleged statutory offence with Mrs. Sophia Ortelli of Barre, Mrs. Leclaire's daughter. It is alleged that Mrs. Ortelli, who has a husband living in Barre, was induced to leave her home last September by Wilkins. Afterward she returned home and remained until after Easter, when she again disappeared.

Sunday Mrs. Leclaire, the girl's mother, came to Nashua, and, it is alleged, found her daughter and Wilkins living together on Chestnut street. A warrant was sworn out and Wilkins was arrested. He was in court today, when the husband of Mrs. Ortelli will be present.

Mrs. Ortelli is about 23 years of age and rather attractive looking. Wilkins is about 25 years old. It is alleged she became enamoured with Wilkins shortly after the latter went to Barre last year in quest of work. The attorney for Mrs. Leclaire last night says Mrs. Ortelli was sickly and feeble of mind and he claims Wilkins imposed upon her.

FOR NEGLECT

INSPECTOR WISE CALLED BEFORE THE POLICE BOARD.

BOSTON, May 24.—Police Inspector Oliver J. Wise, one of the most reliable and successful men of Chief Inspector Watts' bureau, who has been for years a member of the famous State street bank squad, was given a hearing by the police board yesterday afternoon on charges of neglect of duty, in that he was absent from duty without leave and failed to report for the 5.30 o'clock roll call one evening in April.

It is charged that on the night in question Captain Duggan of Chief Watts' office was sent immediately to Inspector Wise's home in Dorchester. According to the evidence, Mrs. Wise told Captain Duggan her husband was in, but said: "You cannot speak with him tonight," after which she was said to have quickly closed and locked the door.

Thereupon Chief Watts preferred formal charges.

It was said Inspector Wise put up no defence and made no excuses, except that perhaps he was ill and that the whole matter was the unfortunate result of a misunderstanding. The board reserved its decision.

J·L·CHALIFOUX
49 to 59 CENTRAL ST.

MEN'S AND YOUTHS' SUITS
—AT—
$8.00

To prove our supremacy as givers of surpassing values, and also to give a forcible impetus to the spring trade, we are naming for this week a sale of New Spring Suits at the popular price of eight dollars.

Men's Stylish Spring Suits—The popular choice of styles at this popular price. Correct single and double breasted sack styles in a large range of dressy materials, such as fancy cheviots, cassimeres and worsteds; also plain black and blue serge, nothing equals them at $8.00

Young Men's Stylish Spring Suits—This price is the most popular one for young men and our lines are full of new and snappy models. Double and single breasted suits cut long with broad shoulders and full back. Made in all the new shades of gray and fancy mixtures as well as plain blacks and blues, at the moderate price of $8.00

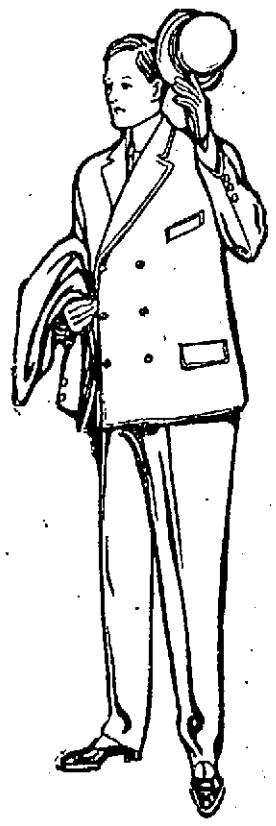

THE LOWELL SUN

SUN BUILDING, MERRIMACK SQUARE, LOWELL, MASS

JOHN H. HARRINGTON, PROPRIETOR.

Member of the Associated Press.

Three Dollars per Year. Twenty-five Cents per Month

☞The Sun receives the full day service of The Associated Press, the greatest news-gathering organization in the world. The entire service received over a leased wire, by our own operator in our own office in The Sun building.

SWORN CIRCULATION OF THE SUN

The sworn daily average circulation of The Lowell Sun for the year 1904 was

14,539

Sworn to by John H. Harrington, proprietor, Martin H. Reidy, business manager, and Alfred Pilotte, pressman of The Sun, before me, January 2, 1905. JOHN J. HOGAN, Notary Public.

☞This is a larger circulation than the combined circulation of all the other daily papers in Lowell.

☞An advertisement placed in The Sun is of more value to the advertiser than if it were inserted in all the other newspapers in Lowell, and the cost of inserting it in The Sun is about ONE-THIRD the price charged by the other papers.

THE SUN'S PLATFORM

FOR THE GOOD OF LOWELL

1. ADOPT a new charter giving the mayor full power to appoint and remove at will, the heads of all city departments and members of all boards or commissions.

2. ABOLISH the common council and provide for a single legislative board of 27 aldermen, three from each ward.

3. CREATE public boards to have charge of streets, buildings, police, fire, pauper and water departments.

4. ANNEX portions of Dracut and Tewksbury, including the "Navy Yard" and the Andover road as far as the Hood farm.

5. ABOLISH the Merrimack street station and the grade crossings at Market, Thorndike and Middlesex streets and extend the northern station to Thorndike street.

6. BUILD a public hall and market on the White lot in Merrimack Square.

It is not becoming to the police commission to make any excuses for enforcing the law.

When an autoist violates the law, he himself and not his chauffeur should be convicted in court.

The number of bank failures in different parts of the country is somewhat alarming.

Tammany has been asked to join a non-partisan movement. As well ask the tiger to lie down with the lamb.

Judging from the frequency of accidents on the elevated roads in New York it would be well to put the overhead lines underground.

We congratulate the board of health upon its decision to drive out the pigs. With fewer hogs there may be less cerebro-spinal meningitis.

Fire Chief Croker had to jump from his automobile to avoid collision with a train in Long Island City the other day. Had he been killed it would assuredly have been said that the family had become the victim of a sad blast of ill luck.

A sentiment is spreading in favor of a more sane celebration of the Fourth of July and a more reverential observance of Memorial day. What seems to be desired is less noise on the Fourth and less frivolity on Memorial day.

The death rate from the cerebro-spinal meningitis epidemic should alarm everybody to the extent of putting their houses in perfect sanitary condition and observing all the laws of health.

The Southern industrial parliament that opened yesterday in Washington is calculated to do much good. Every industrial phase of the south will be discussed, the principal aims being to repopulate the fields, vary the products and find easier transportation to the best markets. Such meetings originate ideas that in time will bear good fruit.

PANDEMONIUM IN PARLIAMENT.

Pandemonium reigned in the house of commons when the opposition to the premier refused to let Colonial Secretary Lyttleton speak as a defender of the premier. They wanted the latter to defend himself but he declined, saying it was not fair to put a man who is virtually a prisoner in the dock upon the witness stand in his own defense. That is probably the greatest confession of weakness ever made by any British minister. Balfour cannot hold the reins of power much longer after such an admission.

THE WHITTET CASE.

Some charges have reached themayor's ears against Superintendent Whittet of the public parks. The park commisson employs Whittet and that body alone can remove him. The mayor is not supposed to deal with subordinates. He treats directly with the commission and can remove that body for cause. The charges involved are of minor importance, but call for investigation by the commission. The incident may cause the heads of other departments to be more careful.

If our city charter were as it should be, the mayor would have power to remove the head of any department in the city.

A CASE THAT INTERESTS THE PUBLIC.

Public attention will be riveted upon the case of John E. Cotter against the Metropolitan Stock Exchange of Boston to recover $125,000 damages, presumably the amount of his losses in speculation on stock margins for a period covering ten years.

At the present time the law allows the recovery of money lost upon such speculation, and Cotter is to take advantage of the statute, now that he has lost practically all the money he had and perhaps all he could borrow from friends in the losing game of speculation. The amount of his claim is a confession that in itself carries a warning to others who may follow the same practice.

Cotter was not a wealthy man; he was a politician but he frequented the stock market. He speculated on margins only and continued the delusive game until the amount of his losses left him practically penniless. In this he was no worse off than many other men who wound up in business failure or suicide, leaving behind no intimation of the cause of their downfall.

But instead of committing suicide or doing anything else foolish, Mr. Cotter undertakes to test the law which provides for the recovery of money lost in such speculation.

Public sentiment is with Mr. Cotter in this contest, although he speculated with his eyes open, and the opponents of this form of gambling will be glad to find him win the case. It would be a death blow to the vice of stock gambling in this state.

CAUGHT BURGLAR

Roxbury Man Grappled With Him

BOSTON, May 24.—Surprised while looting one of the apartments in the house at 11 Marble street, Roxbury, shortly after 8 last evening, Fred L. Martin, 25 years old, of 2773 Washington street, put up a desperate fight for liberty and was overpowered only after an encounter which lasted 15 minutes. He was then firmly tied to await the police.

Martin gained an entrance to the apartments of John A. Ingram on the second floor by forcing open a small window in the hall at the head of the stairs. As the catch on the window was loose he had no difficulty in working it out of place and then opening the window.

There was no one in the apartment, and the burglar was not seen by any of the other occupants of the house. It is supposed the man was in search of money, as Mr. Ingram, who is in the express business, frequently has large sums in the house.

From the appearance of the place after the capture of the burglar, he had not been in the house a great while when Mr. Ingram arrived home, about 6.05.

Hardly had he stepped his foot inside before he was dealt a stinging blow by the burglar. Ingram was partially stunned, but his position was such that the man inside could not rush past him. Regaining himself Ingram grappled with the stranger and a hand-to-hand encounter followed.

The burglar proved himself a pretty husky man in a mix up, and Ingram had his hands full. The two fought through the rooms fully 15 minutes and fearing that the fellow would get away, Ingram yelled for help.

Fred Munroe, the janitor, heard the cries and ran up to find the men struggling. He went to Ingram's assistance and between them they succeeded in subduing the intruder and getting him on the floor.

GOV. DOUGLAS

CANNOT ATTEND COMMENCEMENT AT HOLY CROSS.

WORCESTER, May 24.—Word has been received at Holy Cross college that Gov. William L. Douglas will be unable to attend commencement exercises on June 21, which are to be marked this year by the presence of President Roosevelt, but will send Lieut. Gov. Curtis Guild, Jr., in his place. The governor assigned as his reason for being unable to be present that he had made business arrangements for the day of the exercises which demanded his attention.

There is some doubt here yet in regard to where the commencement exercises will be held this year, and there has been some talk of erecting a platform in front of the grandstand on Fitton field and holding them here. Owing to the presence of the chief executive of the country, it is expected that a large crowd will attend.

MRS. GRIMES PRAISED.

The sisters of St. John's hospital are loud in their praise of the work performed by Mrs. Alice Grimes who acted as secretary of the committee having in charge the opera "Mikado," which was recently sung for the benefit of St. John's hospital. Mrs. Grimes labored early and late to make the affair a financial success and her efforts were rewarded as the affair netted the hospital a substantial sum.

The Stability
of its foundation;

The Reliability
of its news;

The Capability
of its staff;

These are the things that have combined to make The Lowell Sun what it is today, the favorite of the people of Lowell. They all read it, and if they see your advertisement in it, they will remember you.

Advertising pays when placed in the paper with the largest circulation.

HE FACED DEATH

Fireman Nolan Risked His Life

BOSTON, May 24.—Facing death for himself on the one hand, and possible death for himself and others on the other, Joseph Nolan, driver of chemical 2, yesterday afternoon, held his head, took the former chance and escaped with only a few bruises, death of one of his horses, injury to his machine and damage to an electric light pole.

As a fire, the blaze was a failure, the damage being less than $1000, but it was pregnant with great possibilities, as engine 5 and Nolan's machine approached each other at the corner of Marion and Chelsea streets, East Boston, so pregnant that spectators held their breaths as they saw the onrush of engine 5 as it entered Chelsea street from Marion.

Nolan saw that engine 5 would have to swerve some distance in turning Marion street. He was in a tight place, and when he drove his horses to the sidewalk engine 5 just cleared his wagon. His off horse crashed into the electric light pole and he was thrown from his seat to the sidewalk.

Lieut. Thomas Hines, who was standing on the step behind the wagon, jumped to the seat and secured control of the nigh horse, which was much frightened by the excitement. The horse that struck the pole broke its front legs and died soon afterward. Driver Nolan, save for a wrenched arm, escaped injury. The pole of the chemical and its steering gear was damaged, and it was sent to the repair shop.

The fire was in a three-story brick building, 147 Chelsea street, owned by Samuel Walderstein. The first floor was occupied by Simon Nudleman as a grocery store, and it was here the fire originated from some unknown cause, causing a loss of $1000.

VACATION RESORTS IN NEW ENGLAND.

The vacation season has commenced, and he who makes his arrangements in time is in no danger of getting left. Seashore and inland resorts have made great preparations for this year, and the Boston & Maine Passenger Department is always ready to act as adviser and conductor. Just look at our bargain counter! Thirteen beautiful descriptive books describing in detail every portion of Northern New England and entitled:—

"All Along Shore."
"Lakes and Streams."
"Among the Mountains."
"Central Massachusetts."
"Valley of the Connecticut and Northern Vermont."
"Monadnock Region."
"Southeast New Hampshire."
"Southwest New Hampshire."
"Lake Sunapee."
"Fishing and Hunting."
"Lake Memphremagog."
"Hoosac Country and Deerfield Valley."
"Merrimack Valley."

Any one of the above descriptive books will be mailed upon receipt of two cents in stamps for each book, but that is not all, we have two beautiful colored maps, one a bird's eye view of the White Mountains from the summit of Mt. Washington, showing each ravine, mountain peak and valley as seen from the summit and a key at the bottom telling the number and name of each place, the other is a bird's eye view in colors of the beautiful Lake Winnipesaukee. Six cents in stamps will procure either map. Besides the maps we have six beautiful portfolios, beautiful reproductions of choice scenes in New England; each picture 4x6 and 210 pictures in the set. The set contains:

"Rivers of New England."
"Mountains of New England."
"Lakes of New England."
"Seashore of New England."
"Picturesque New England."
"Charles River to the Hudson."

The entire set will be mailed upon receipt of thirty-six cents in stamps or six cents will procure any one book.

Look over the above list and tell us what you want. We'll send you everything upon receipt of seventy-four cents. In about three weeks we will have our Hotel and Resort Book for 1905 all ready. Don't forget General Passenger Department, Boston & Maine Railroad, Boston, Mass., is the address.

If you want help at home or in your business, try The Sun "Want" column.

PUTNAM & SON CO.

166 Central Street

WHEN we say that our sales of Rogers-Peet's suits have been nearly twice as large this season as ever before in the same period—we don't say it to brag.

We make the statement simply to show how fully the public appreciates this splendid clothing.

It is growing in favor—faster and faster every season on its merits.

Fits to Perfection
Tailored to Perfection
Every Pattern Exclusive

It's a good thing; the best clothing in the world, ready-to-wear. Rogers-Peet's suits, $15, $20, up to $30.

TRIED SUICIDE

LYNN SOCIETY WOMAN RESCUED IN TIME.

LYNN, May 24.—A woman, said to be the wife of a prominent man and a leader in society, was dragged from the ocean near the foot of Wave street yesterday afternoon.

Who is the woman is not to be disclosed by men who took her from the water or by Dr. Pinkham, who attended her. It is said that it was a case of attempted suicide, but the greatest secrecy is being maintained with reference to the whole matter.

So far as can be learned, the woman is young and was fashionably dressed, when she was seen to pass through Ocean avenue shortly after noon. Soon after persons living in the vicinity saw her in the water. Men ran to her rescue, and she was dragged out unconscious.

The houses of several persons were visited by a man in an automobile, while others remained with the woman and endeavored to resuscitate her. Dr. Pinkham was found and hastily taken to the beach. He found the woman recovering, and ordered removal to her home in the vicinity of Ocean street.

VOTED DOWN

PROPOSITION TO SUBSTITUTE BRIEF STATEMENT OF FAITH.

WINONA LAKE, Ind., May 24.—The general assembly of the Presbyterian church yesterday voted down the proposition to substitute for the Westminster confession a brief statement of faith, which was presented in the form of an overture by the Nassau, N. Y., Presbytery.

The committee to which was referred the plan of Justice Harlan for a Presbyterian cathedral or minster as it is called by the commissioners at Washington, D. C., brought in a report recommending that a special committee of six be named to confer with the Washington Presbytery and report next year. The committee was divided in its report and the general assembly decided to take up the question tomorrow.

Men Come to Me

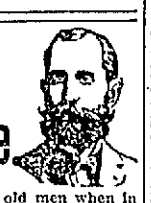

Young, middle aged and old men when in doubt, and if you want honest advice and treatment it will pay you to see me first. Do not be induced to pay big charges in advance to out of town doctors when you can get skillful and honest treatment, medicine included right here in Lowell, at a moderate charge, paying as you are able to. It matters not what your ailment is, how many physicians or ordinary specialists you may have had, do not be discouraged, come to me and let me help you before it is too late. I furnish all medicines, privacy thus assured. Consultation and examination free to all patients. Write or call. No cure, no pay.

OLD DR. TEMPLE
SPECIALIST FOR MEN
Rooms 10, 11, 12 Mansur Block,
97 Central St., Lowell.
Hours 10 to 12—2 to 5—7 to 8.
Free X-Ray Examination.

WALSN WON

BUT WILLIE GIBBS STAYED THE 15 ROUNDS.

BOSTON, May 24.—Though Jimmy Walsh, the New England bantamweight champion, worked unusually hard last night to stop Willie Gibbs of Philadelphia in their contest at the Douglas A. C., Chelsea, the best he could do was to get the decision. The bout was limited to 15 rounds, and that it went the full distance rather surprised the sports, who figured on Walsh winning in about six rounds.

The boys fought at catchweights. Walsh had a slight advantage in height but there was little difference in their weight.

From the start Walsh showed that he was the cleverer of the pair, and his work all through the contest was first class. His footwork and blocking was A1. He did most of his work with his left hand, and in nearly every round he outpointed Gibbs 5 to 1.

Not until the last round did Gibbs attempt to do any leading, which made the work harder for Walsh, and also made Gibbs' part of the contest look like a novice affair. Gibbs at times boxed like the rawest kind of an amateur, and several times he acted as if he wanted to quit. His judgment of distance was of the poorest kind and he tumbled through the ropes and onto his hands and knees on the floor in attempting to land a punch.

Three times Gibbs violated the rules by using the pivot blow, which is barred in all clubs. Two of those blows landed on Walsh, but did no damage. Time after time when Walsh would lead, Gibbs would crouch and smother up. He relied on swings to bring him victory, but they were delivered so wildly that few of them landed.

It was at close quarters that Gibbs did his work, but he was no match for Walsh even at that style of boxing.

When the first contest of the evening was about to start the electric lights went out, and it was nearly five minutes before they were again turned on.

In the opening preliminaries Young Cornell won from T. Flynn in six rounds, and Harry Eddles beat Goliath Jones in six rounds in the next bout.

THE PRESIDENT

WILL NOT SPEND MUCH TIME IN MASSACHUSETTS.

BOSTON, May 24.—Lieut. Gov. Curtis Guild, Jr., has received a letter from Secretary William Loeb to the effect that President Roosevelt will not make any extended stay in Massachusetts on the occasion of his visit next month. After attending the commencement exercises at Clark University and Holy Cross at Worcester on June 21 and of Williams college at Williamstown on the following day, the president will return to his summer home at Oyster Bay, Long Island, for two weeks, coming back later for two days at Cambridge at the time of the Harvard commencement.

HAS ELOPED

EX-MAYOR OF BALTIMORE RAN AWAY WITH NURSE.

BALTIMORE, Md., May 24.—That ex-Mayor Robert C. Davidson, prominent in financial, political and church circles, and Miss Laura Banning Noyes, a trained nurse, have eloped to Europe is the statement made yesterday by the wife of the former city executive. Baltimore has not received such a surprise since Mayor Robert M. McLane shot himself, the former mayor having been regarded as one of the city's conservative church members, prominent in the financial world and a leader of the Baptist denomination in this city.

The first news leaked out yesterday afternoon, when it was announced that Mr. Davidson had left the city, never to return, and that a woman to whom he had been paying attention had also left the city. It soon developed that Mr. Davidson had converted all his possessions, about $100,000 in stocks and bonds, into cash, and that his companion, according to the statement of Mrs. Davidson, is Miss Laura Benning Noyes, a statuesque beauty about six feet tall, with big black eyes. The ex-mayor and the woman have been seen together frequently in public places, out driving in Druid Hill park and at luncheon in one of the fashionable hotels. The details of the departures are not known, except that they sailed for Europe last Wednesday.

SOCIAL AND FRATERNAL

The local lodge of Elks held its weekly meeting last evening. After important business was discussed, Past Exalted Ruler Fredericks made his report of the Buffalo club. Exalted Ruler Dr. James E. Leary and Secretary Thos. E. Boucher made extended remarks of their visit to Berlin lodge, Berlin and Gorham, N. H. A descriptive letter of the same will be read by Secretary Boucher at a future social session. Class initiation will occur May 30, and an outing is talked of in the month of September.

Asa John Patten Circle, No. 20, Ladies of the G. A. R., of Billerica, has been invited to attend memorial services at the Baptist church, North Billerica, by the Veterans' association, Sunday, May 28th. The circle provides dinner on Memorial day for the Grand Army and Sons of Veterans with their families and invited guests. They will also arrange the program for entertainment in the town hall, outside of the orator of the day, who will be provided by the Veterans' association.

One application for membership was received at last night's meeting of Garfield colony, U. O. P. F. To the regret of the members, Louisa E. Craib resigned her office as lieutenant governor Mary F. Winslow was elected. The annual strawberry festival is to be held June 6.

DOES THIS SUIT YOU?

Falls & Burkinshaw, 418 Middlesex st.; Albert F. Moors, 62 Gorham st., opp. Post Office; Ellingwood & Co., cor. Central and Merrimack sts.; C. E. Carter & Co., 45 Branch st.; Frye & Crawford, 390 Merrimack st.; Davis Sq. Drug Store, A. F. Story & Co., 621 Gorham street, the enterprising druggists are having such a large run on "HINDIPO," the new Kidney Cure and Nerve Tonic, and hear it so highly praised that they now offer to guarantee it in every case to cure all forms of Kidney Troubles and Nervous Disorders.

They pay for it if it does not give you entire satisfaction.

If you use it, it is their risk, not yours. A 50-cent box sent by mail under positive guarantee.

FOLEY'S KIDNEY CURE
Makes Kidneys and Bladder Right

Notice to Abutters

Office of Superintendent of Streets.

The city is about to macadamize the following streets:

Durant Street.

Willow Street, from Chestnut Street to East Merrimack Street.

Stackpole Street, from Alder Street to Fayette Street.

In consequence of which it is desirable that all persons who contemplate digging up the streets mentioned above for the purpose of making sewer, gas or water connections do so at once, as under the provisions of the City Ordinances no permit will be given to any person to disturb the surface of said streets for a period of five years after said improvements are completed, except as otherwise provided in the ordinances.

CHARLES J. MORSE,
Superintendent of Streets.

Lowell, May 18, 1905.

THE ELITE

SKATING THIS WEEK FROM 10 A. M. TO 11.30 P. M.

Admission Free.

Colonial Band in attendance at all sessions.

ROLLAWAY RINK
HURD ST.

Open 10 A. M. to 11.30 P. M.

Morning session, 10 till 12.30; afternoon session, 1.30 till 4 and 4.30 till 7 p.m.; evenings, 7 till 9.30 and 9.30 till 11.30.

Rollaway Union Brass Band at every session. Winslow web steel and Turkey boxwood skates. Have your choice.

ADMISSION AND SKATES, 25c.

If you want help at home or in your business, try The Sun "Want" column.

THE BON MARCHE
Dry Goods Company

MONEY BACK IF PURCHASE ISN'T SATISFACTORY

A SPECIAL SALE OF

Women's Handkerchiefs

Opens Tomorrow Morning

WE have just received from one of the largest importers in the business **Two Splendid Lots of Women's Handkerchiefs,** which we shall put on sale at a very attractive price

Lot No. 1 consists of 100 dozen of Swiss Embroidered Scallop Border Handkerchiefs
Lot No. 2 consists of 100 dozen of Hemstitched Linen Emqroidered Handkerchiefs

All of them are subject to slight imperfections, they are worth up to 50c each. We have marked them one price . . . . . **12½c** each

You Will Find Them In Handkerchief Section, Front of Main Entrance

NOTE SALE OF WOMEN'S SHIRT WAISTS ON PAGE 10

BISHOP O'CONNELL

Federal, State and City Officials Welcome Him

PORTLAND, Me., May 24.—Portland Catholics turned out in large numbers yesterday afternoon to greet Bishop William H. O'Connell, on his return after several months passed in Rome. Forty-four priests of the diocese were at the station to welcome him, accompanied by all the uniformed Catholic organizations in the city, several other organized bodies, and a battalion of infantry of the Maine national guard.

The welcome was not confined to Catholics, but hundreds of Protestants participated. City, state, legislature, the public schools and numerous professions and business callings were represented in the reception and banquet tendered him last evening, at which Governor Cobb was one of the special guests. The bishop arrived from Boston at 4.30, over the Boston & Maine. He was warmly greeted by the reception committee composed of prominent members of the Portland Catholic union, and was escorted to a carriage. Eleven other carriages occupied by clergy of the diocese were in waiting. The procession immediately started, Maj. M. E. Conley, a retired national guard officer, acting as chief marshal.

Rev. Fr. Drain, rector of the Cathedral, arranged a great welcome for the bishop on his arrival there.

The line of march was through Congress street past the bishop's residence where the procession was reviewed by the chief marshal and staff, and then dismissed.

The list of after-dinner speakers included Gov. Cobb, who spoke for the state; Alderman Charles W. Carr, for the city of Portland; Mgrs. Wallace of Lewiston and Trudel of Oldtown and the Very Rev. Fr. Dunne of St. Mary's college, Van Buren, for the church; William H. Gulliver of Portland, for the bar; Dr. E. J. McDonough, for the medical profession; Speaker Morrill N. Drew of the Maine house of representatives, for the legislature; State Superintendent W. W. Stetson of Auburn for the schools.

The addresses were all brief but cordial messages of greeting to the returned bishop. The first speaker introduced by the toastmaster, Mgr. Hurley of Portland, was Gov. Cobb, who was warmly greeted. He spoke as follows:

"I have learned, Mr. Toastmaster and gentlemen, even during a very brief public experience, that there are occasions when official duty and personal inclination blend most happily. And I am sure that I offend neither the proprieties of the one nor the promptings of the other when I say that your very courteous invitation to become one of the guests tonight gave me a keen pleasure of anticipation, which is now more than fulfilled.

"While it is apparent that the personnel of this assemblage indicates in great part the closest alliance with a sectarian organization, yet the controlling motive that brings us together is catholic in the true and broad sense or that word, and it is all the more a compliment to those of us who represent only the laity to be asked to share in extending a welcome home to the right reverend gentleman whose return and presence means so much to a very large number of the men and women of our state.

The church, and I refer to no particular creed, is still the strongest and best organized factor in combating the evil forces of human nature and of society, and it is the hope of the larger Christianity that some day its influence will be supreme. Every thoughtful man recognizes this fact, and whatever his religious belief may be, it is no small part of his duty as a citizen to pay a tribute of respect to any man, who, publicly identified with the church and its teachings, devotes his life and energies to the moral regeneration and betterment of his fellows.

This is a work that makes for good citizenship indeed, and one in which the recipient of this welcome has shown himself to be conspicuously successful. His commanding position in a great religious denomination has given him a peculiar influence, and that influence he has exercised at all times with such wisdom and zeal that he has earned the good repute he bears.

Almost all of you here know him personally as a teacher, adviser and friend. While it is not my fortune to enjoy these intimate relations, I do know something of his work, his high ideals and his firm belief in American citizenship and American institutions, and it is because of these things, and because of my own conviction that such a man can be, and is, a tower of strength in promoting the true welfare of the community, that I heartily join you in welcoming him back to Maine to his consecrated work and duty, and add the hope that he may be spared long to the church and state he serves so well.

AGE OF BIGOTRY PASSED.

Speaker Drew of the Maine house said:

"It seems to me that this reception and banquet emphasize the fact that the age of bigotry has passed; that we all recognize the good in every denomination and sect; that while we may differ in form and ceremony, yet all Christianity, serves the same Master, and the primary object of all religious institutions is to ennoble and lift up humanity. We honor our guest this evening not from the mere fact that he occupies a high position in the church, but because we all recognize in him a true, loyal and patriotic citizen of our beloved state, and we can all join in wishing him a long, happy, useful life."

At the conclusion of the toasts Mgr. Hurley announced a gift of a victoria and span to Bishop O'Connell as a token from the Catholic clergy of Portland.

Bishop O'Connell, who was the concluding speaker, said in part:

"Today has certainly been one of many emotions, almost too many for one day. It was naturally a great joy and happiness to come home, but to come home to such a reception as this stirs one's heart. I wish those priests away up in the forests of Maine were here to hear what the governor of this state and these gentlemen prominent in state affairs have said. I offer my profound thanks for the honor you have done me and my priests and my people by the magnanimous homage you have paid us tonight, for this welcome to me. It has made me rejoice to hear these praises, which I so poorly deserve. I have tried to be just. It is the great principle of ever ruler to be just, and I have tried to be to every man what that man deserves of me. I thank you for this tribute to me for what I have been, and what I will be—just, honest and frank.

"If I have been fortunate to deserve from you a small part of the sentiments you have expressed it must be because I have taken my stand clearly with you on the side of good citizenship. You may depend that as long as my voice may be raised it will be for good citizenship and for strict observance of law and authority. I am no prophet, but the day is coming—we none of us know how soon—when the great barrier between law and anarchy will be the Roman Catholic church and the voices of her priests and bishops.

"Tonight will be forever for me, and for the people of this diocese, a memorable occasion."

Among the other speakers were Judges W. L. Putnam and Clarence Hale of the U. S. courts, Adjt.-Gen. A. B. Farnham, State Supt. of Schools, W. W. Stetson, Very Rev. Fr. Dunne, Morrell N. Drew, Very Rev. Fr. Dunne, president of St. Mary's college at Van Buren; Very Rev. Mgr. T. H. Wallace of Lewiston, and Very Rev. Mgr. F. X. Trudel of Oldtown.

THE ATLANTIC

HAD COVERED 700 MILES UP TO MAY 20.

NEW YORK, May 24—A three master schooner yacht believed to the American built Utomana, one of the contestants in the trans-Atlantic race for the Emperor William cup was sighted at 4 p. m., on May 20 by the oil tank steamer La Campine, 540 miles due east of Sandy Hook lightship. The tank steamer reported sighting the yacht when she arrived here today from Antwerp. The officers of the La Campine said they passed within a quarter of a mile of the sailing vessel and while they were unable to distinguish her signals or name they were satisfied from her lines that she was the Utomana.

The Atlantic, another of the racing yachts which was reported several days ago as sighted late at night on May 20 had covered nearly 700 miles up to that time.

CAR DERAILED

NEWPORT KNIGHTS TEMPLARS MET WITH ACCIDENT.

NEWPORT, R. I., May 24—Just before the forenoon train on the New York, New Haven & Hartford railroad left here for Boston today, the locomotive struck the rear car and derailed it and threw the truck of another car from the track. Washington Commandery Knights Templars and other passengers were on board but although they were shaken up somewhat no one was injured. The accident occurred while the engine was attaching an extra car to the train. The commandery proceeded to Boston after a delay of 20 minutes.

THE LID IS DOWN

MAYOR CASEY: "You know who put you on the lid, gentlemen, now see that you keep it down."

AT MEN'S LEAGUE

Trinitarians Listened to Fine Addresses ON BANKING AND BUSINESS

The Branch St. League Ate Strawberries

Clarence W. Whidden, of the Central Savings bank and Louis Alexander, the well known tailor, were the speakers before the Men's League of the First Trinitarian church, last evening.

Mr. Whidden spoke on "Banking," and Mr. Alexander's discourse was on "Business." A fair sized attendance was present and the two papers were well worth hearing.

President George Stanley called to order shortly after 8 o'clock and introduced Mr. Whidden as the first speaker. His paper dealt principally with savings banks and in the course of his remarks he said:

"It is a mistaken idea that trustees of savings banks receive pay for their work. It is purely philanthropic. The members of the investment committee receive remuneration for the work of attending meetings. The clerical force, also, receive compensation.

"Quite a burden borne by savings banks is the state tax of one-half of one per cent., paid annually. In the case of the bank which I represent it means that $10,000 is paid over anually to the state.

"It is absolutely necessary that bank men shall keep in touch with the fluctuation in values of loans and that they follow closely the work of the assessors relative to taxes. Every two or three years a thorough examination of property is made.

"The idea of savings banks is to reach working people and to promote thrift and industry. With that idea in view the banks were formed. Once upon a time it was looked upon an undignified to advertise in order to reach the working classes that they might open accounts. Now advertising is recognized as legitimate business.

"The savings banks are essentials in our modern life and I should place them next to the churches and the schools, as public benefactors."

Mr. Alexander spoke on "Can a Christian Business Man Be Successful?" The speaker took George Peabody, the great philanthropist as his type of the Christian business man and his methods of conducting his great enterprises were explained at length.

"He who can do the most good is the richest man," said Mr. Alexander. "Every man has his talent, his special line of work, and if that is properly nurtured, that talent can be turned to the aid of all mankind.

"Young men should form the habit of saving, not to the point of stinginess, but to the point of setting aside a certain portion of each week's earnings. The man who cannot live on $10 a week certainly cannot on a much greater amount.

"The business man should find out the world's needs and then earnestly seek to supply them. The demands of this world must be fully appreciated. Then some man will organize his faculties that these demands may be furnished.

"Give every customer a little more than he is entitled to, seek to give him a little bttr than the rest, at a fair price, and the successful business man is created.

"Absolute honesty is a requisite of the business world today. Recently I heard of a company of food makers who were putting on the road 35 young college men. These men were selected from 3100 applicants. A private car was hired for the men and they travelled all over the country. They landed in a town, and a reception room in the hotel was immediately engaged. Then these 35 young college bred men got very busy. Not one of them used tobacco, not one of them drank liquors. Perfect gentlemanliness was aimed at in securing these men, and I am told that frequent indeed has been the favorable comment upon the class of agents employed by this big concern. It is bound to net them success."

HELD STRAWBERRY FESTIVAL.

The Men's League of the Branch Street Tabernacle held a strawberry festival in Highland hall, last evening. C. L. Harrington, president of the league, had general charge. Mrs. Harrington was chairman of the committee which prepared and served the berries. Miss Lilian Stephens was chairman of the entertainment committee, which was another treat. Among those who took part were: Miss Coelia Swanton, banjo solos; Miss Jeannette Savage, readings; Mrs. F. L. Roberts, songs; Master Henry Marshall of Boston, piano solos; Arthur R. G. Booth, autoharp solos; Miss Helen Hills, piano solos.

Mr. George W. Henderson is critically ill at his home, West Meadow road, Pawtucketville.

PLEASANT EVENT

HAPPY COUPLE CELEBRATE WEDDING ANNIVERSARY.

Mr. and Mrs. Ellwaker M. Stark observed their wedding anniversary at their well appointed home, 208 Moore street, last night. Friends of the happy couple gathered in goodly numbers and spent a very enjoyable evening. A musical program was enjoyed and refreshments were served.

FIERCE BATTLE

Republican Leaders are Ready for the Fray WILL FIGHT TO THE BITTER END

Mayor Had Eminent Legal Advisors

PHILADELPHIA, May 24.—Insurance Commissioner Durham and other republican leaders have taken up the gage thrown down by Mayor Weaver and are preparing for a fight that will doubtless be to the bitter end. Mr. Durham was in conference with his lieutenants until an early hour this morning, but none of the conferees would speak of the plans discussed by the "organization" leaders.

It was hinted ,however, that an extra session of the legislature might be called for the purpose of making the Philadelphia "ripper" bills, passed during the recent session immediately operative. These bills take from the mayor the power to appoint the directors of public safety and public works and place it in the hands of city councils. Under the act of the last legislature the law does not become operative until the incumbent mayor's term expires in April, 1907. It is not generally believed, however, that the governor or the members of the legislature outside of Philadelphia would approve this plan.

When Mayor Weaver reached his office today he announced that Colonel Sheldon Potter had taken the oath of office as director of public safety to succeed David J. Smyth, removed. Prior to the mayor's arrival, former Judge Gordon who is associated with Elihu Root of New York as private counsel for Mr. Weaver called at the latter's office. If the city councils pass the gas works' lease over the mayor's veto which is probable, an appeal will immediately be made to the courts to prevent the consummation of the lease and a legal war will follow which will probably reach the United States supreme court. In this event the services of Mr. Root, Judge Gordon and other legal talent will be at the mayor's disposal.

Arthur R. Morrow, assistant director of public supplies who was suspended yesterday but declined to accept the suspension on the ground that no cause had been assigned for it, was not at his office at the usual hour today. Mr. Morrow is the republican leader of the twenty-sixth ward.

Shortly before 10 o'clock the conference of the leaders with United States Senator Penrose which was in session all of yesterday and last night was resumed.

VOLUNTEERS

ARE CLEARING THE STREETS IN STOCKHOLM.

STOCKHOLM, Sweden, May 24—Students of the high schools are cleaning the streets in place of the regular street cleaners who have struck for improved conditions. Plenty of volunteers seem ready to assist the municipal authorities and it is said that in the event of a continuance of the strike military officers and civil officials intend to form a street cleaning brigade and take turns in attending to the sanitary necessitation of Stockholm.

EVERYBODY BUYS IT;
EVERYBODY READS IT;
EVERYBODY LIKES IT.
WHAT?
THE SUN OF COURSE,
Lowell's Greatest Newspaper.

Ask For
After Dinner
PEPSIN Gum
The Gum with PEPSIN in it.

MARTIAL LAW

Fear That It May be Proclaimed in Chicago

CHICAGO, May 24.—Industrial war, with a possibility of martial law looming up in the back ground, describes the situation into which the comparatively incipient teamsters strike of a few weeks ago has developed and which threatens Chicago today.

Peace prospects have faded, along with the vanishing hopes of concessions that might have been made by the express companies.

The express companies hold the key to the situation, so far as any apparent chance of settlement is concerned, having refused to retreat one inch from their previously announced position, all negotiations apparently are at an end and employers and teamsters have begun preparing for a vigorous campaign of indefinite length.

Mayor Dunne and Sheriff Barrett are prepared to give the signal that will bring the state troops into the streets of the city at the first indication of an outbreak.

LOCKOUTS

LUMBER DEALERS TAKE THE INITIATIVE.

CHICAGO, May 24.—As a storm centre of strikes, the lumber district of Chicago, stretching over miles of territory bordering a wilderness of river slips and railroad tracks, seemed likely today to outdo all previous records there for desperate struggles between employers and wage-earners. The lumber dealers today aggressively transformed threatened strikes into virtual lockouts. A dozen lumber companies were quickly added to those previously involved in the ramifications of the teamsters' strike. In each case orders to deliver material to strike bound firms brought firm refusal from drivers. Discharge of the driver followed instantly with quick retaliation ensuing in a strike of his fellow teamsters.

SIGNET RING

PRESENTED TO MISS ROUNTREE BY HER FRIENDS.

A very pleasant surprise party was held at the home of Mr. and Mrs. A. E. Rountree of Pleasant street last evening, the occasion being a surprise to their daughter Miss Lillian. Mr. James Burns presented to Miss Rountree for the guests a beautiful signet ring. The young hostess was so taken by surprise that she was unable to reply for a few moments. She soon recovered, however, and thanked her friends for their kindness. An enjoyable evening was passed. There were piano selections by Messrs. McGrory and Martin, Misses Keilliher and Jannon; violin solo by M. J. Brosnan; piccolo solo by Frank Finnerty; vocal solos by Robert Tyrrell and Harold McDonald and Misses K. Cole, Lena McQuade. The bill of the evening was a long prepared duet by Miss Susie Burns and Mr. Roger Lang, late of St Joseph's college, Montreal, P. Q. They have been singing together since the young man returned from college. Refreshments were served during the evening.

FOURTH OF JULY

COMMITTEE ANXIOUS TO GIVE GOOD ENTERTAINMENT.

The July 4th committee will meet tonight and the starting wedge will be driven in the plans for the day's observance. The committee members are very enthusiastic and will endeavor to give Lowell a good run for her money. The celebrations heretofore have been booked as more or less of a frost and this year's committee has determined to wipe out the stain of former years. All the members have suggestions up their sleeves and they will spring them this evening. It is believed that a majority of the committee will favor an old fashioned parade with all of its comical and peculiar features. So far as fireworks are concerned, the firm that deals with this year's committee will have to produce, liberally. "The committee must avoid, if possible, the criticism of former years," said a member of this year's committee today. "We will have fireworks and other features that are worth while or know the reason why."

SUMMER EXCURSION RATES.

Canobie Lake Park Lines.

Instead of the round trip tickets which were issued at reduced rates for Canobie Lake business during the season of 1904, the following changes will be made and in force on and from May 28th to October 1st of the present year:

1. LOWELL—CANOBIE LAKE. The fare point now located in Collinsville will be re-established at the Dracut-Pelham line, and the fare points now at Kent's Corner and Gage Hill will be moved to Pelham Centre. These changes result in a 15c fare between Lowell and the Park, and restore until October 1st the 10c fare between Pelham and Lowell.

2. NASHUA—CANOBIE LAKE. The fare point at the Mammoth Road will be moved to Pelham Centre, which will give a 15c fare to the Park and restore until October 1st the 10c fare between Nashua and Pelham.

3. The above changes while in force reduce the fare between—

LOWELL and NASHUA, to 20c.
LOWELL and HAVERHILL, to 30c.
LOWELL and LAWRENCE, to 25c.
NASHUA and LAWRENCE, to 25c.
NASHUA and HAVERHILL, to 30c.

No changes in the present regular fare between Haverhill and Salem will be made, but round trip tickets for use between Haverhill and Canobie Lake Park will be sold by the conductors at the rate of 20c each.

Hudson, Pelham & Salem Elec. Ry. Co.
D. A. BELDEN, Receiver.
May 23, 1905.

BOSTON & MAINE R. R.

Corrected to October 10, 1904. Trains leave Merrimack Street Depot, Lowell, as follows:

For Boston, 6.43, 6.23, x6.45, 7.40, *8.00, *9.23, 11.00 a. m.; 1.40, 4.25, x5.44 p. m. SUNDAYS, 8.45 a. m.

Trains leave Middlesex Street Station, Lowell, as follows:

For Boston, 5.46, 6.28, *6.39, x6.49, w6.50, 7.01, 7.24, 7.31, *7.48, 7.52, w*8.00, *8.57, w9.25, *9.33, w10.50, 11.06, *11.43 a. m.; w12.05, 12.14, w12.50, 1.44, *1.54, w2.30, w*2.10, *2.47, w3.35, 4.28, w5.06, 5.22, x5.49, w*6.15, *6.12, w7.00, 7.22, 9.30 p. m. SUNDAYS 8.33, 7.24, w8.15, 8.43, 9.20 a. m.; w12.10, 2.25, w3.55, w5.32, 6.29, w8.03 p. m.

For Lawrence, 6.28, w6.50, x7.31, w8.30, w9.25, w10.50 a. m.; w12.05, 1.24, w2.30, w3.55, w5.06, w6.15, w7.00, w9.30, w11.20 p. m. SUNDAYS, w3.15 a. m.; w12.10, w5.32 p. m.

For Salem, Mass., 7.31 a. m.; w12.05, 1.29, a2.30, a3.55, w5.06, 5.28 p. m.

For Haverhill, 6.28, 6.50, x7.31, 8.30, 9.25, 10.50 a. m.; 12.05, 2.30, w3.55, w5.06, 6.15, 7.00, 9.30, 11.25 p. m. SUNDAYS, 8.15, a. m.; 12.10, 5.32 p. m.

For Newburyport, Amesbury and Portsmouth, 6.28 a. m.; 12.05, 2.30, 3.55, 6.15 p. m.

For Exeter and Dover, 6.28, x7.31, 8.30 a. m.; 12.05, 2.30, 3.55, 5.06 p. m. SUNDAYS, 5.32 p. m.

For Rochester and Alton Bay, 8.30 a. m.; 12.05, 3.55 p. m. SUNDAYS, 5.32 p. m.

For Somersworth, N. H., Saco, Old Orchard and Portland, 6.28, x7.31, 8.30 a. m.; 12.05, 3.55 p. m. SUNDAYS, 5.32 p. m.

For Augusta, Bath, Waterville, 6.28, 8.30, a. m.; 12.05, 5.06 p. m.; SUNDAYS, 5.32 p. m.

For Lewiston, 6.28, 8.30 a. m.; 12.05, 5.06, p. m.

For Rockland, 8.30 a. m., 12.05 p. m.

For Skowhegan, 8.30 a. m.

For Bangor and Belfast, 6.28, 8.30 a. m.; 5.06 p. m. SUNDAYS 5.32 p. m.

For St. John, N. B., Halifax, N. S., 6.28 a. m.; 5.06 p. m. (5.06 does not run Saturdays.) SUNDAYS, 5.32 p. m.

For Eastport and St. John (via steamer from Portland) on Monday at 12.05 p. m.

For Castine, Deer Isle, Sedgewick, Bar Harbor, Jonesport, Machiasport (via steamer Frank Jones from Portland), Tuesday and Friday at 5.06 p. m.

Last trip of season, October 28, 1904.

For Woburn, 6.28, 7.01, *9.48, 11.05 a. m.; 1.44, 4.25 p. m. SUNDAYS, 8.45 a. m.; 2.25, 5.29 p. m.

For Ayer Junction, Stations on W. N. & P. and Fitchburg Divisions, 7.07, 11.55 a. m.; 5.01 and 5.42 p. m. SUNDAYS, 2.15 p. m.

For Stations on W. N. & P. Division, Nashua to Portland, Me., 9.03 a. m. (3.40 p. m. to Rochester only.)

For Amherst, Milford and Wilton, 9.03 a. m.; 1.00, 3.40, 5.39 p. m. SUNDAYS, 1 p. m.

For Greenfield, Peterboro, Bennington, Hillsboro and Keene, 9.03 a. m.; 3.40 p. m. SUNDAYS to Hillsboro 2 p. m.

For Nashua, Manchester and Concord, 7.30, 9.03, 9.39, *10.39 a. m.; *12.09, 1.00, *1.39, 3.40, *5.39, 6.27, *8.10, *9.10 p. m. SUNDAYS, 10.02 a. m.; 2.00, 6.02, *8.10, *9.10 p. m.

For Franklin, Lebanon, White River Junction, 7.30, *9.39 a. m.; *12.09, *1.39, (to Franklin only), 5.39, *b8.10 p. m.

For Warner, Bradford, Sunapee, Newport, (N. H.), Claremont and Claremont Junction, 7.30 a. m.; 1.39 p. m.

For Montpelier, Essex Junction, Burlington, St. Albans, St. Johns and Montreal via Central Vermont Line, *9.39 a. m.; *12.09, *8.10 p. m.

For Stations on White Mt. Division, 9.39, *10.39 a. m; 1.39 p. m. (5.39 p. m. to Plymouth); *b9.10 p. m.

For St. Johnsbury and Lyndonville, via Wells River, *10.39 a. m.; *1.39, *c9.10 p. m.

For Montreal and Quebec via Plymouth and C. P. R., *10.39 a. m.; *b9.10 p. m.

QUEBEC EXPRESS, via Plymouth and Sherbrooke, *10.39 a. m.; *9.10 p. m. (daily except Saturdays.)

References:
a Via Wakefield Junction.
* Express. b Daily.
q Wednesdays and Saturdays only.
w Via Western Division.
x Via Bedford. z Via Wilmington June.

D. J. FLANDERS,
Gen. Pass. and Ticket Agent.
H. C. TAFT, General Agent, Lowell.

OUR HEALTH DEMANDS OUR FIRST CARE, OUR PLEASURE NEXT AND ECONOMY NEXT

JOHN DRAIN'S

POPULAR BARGAIN STORE 83-89 CORHAM STREET

Fits in on the economy end, because he keeps a large and complete line of goods at prices that are surprisingly low. Just stop and think of this one as an example, but he has many others.

$1.00 Corsets for - - - 25c

This Week Only

Coraline Corsets and Dr. Ball's Famous Corset, $1.00 Goods
Martha Washington 50c Corset for Misses, This Sale 25c

We have a large stock of first class up-to-date Corsets. All sizes, all shapes, latest ideas.

Underwear, Hosiery and Corsets at Half Price. Men's, Boys' and Ladies' Goods

All new, first quality at remarkably low prices.

BARGAINS AT SLAUGHTERING PRICES

JOHN DRAIN, Open Evenings 83 to 89 Corham Street

ZIEGLER IS DEAD

Promoter of Arctic Exploration Passed Away

INJURED IN RUN-AWAY ACCIDENT

He Made Money in Real Estate

NEW YORK, May 24.—William Ziegler, the capitalist and promoter of Arctic exploration, died this morning at his country home near Noroton, Conn. He was unconscious all of last night. The funeral will be held Saturday at noon.

Mr. Ziegler has been an invalid since a runaway accident in which he was injured last October. He sustained internal hurts and was so severely shocked that physicians were unable to do little more than ameliorate his sufferings.

Mr. Ziegler was born in Beaver county, Pennsylvania, Sept. 1, 1843. He was educated in the public schools of Iowa and later learned the printers' trade in the office of the Muscatine Journal. He went into the baking powder business in 1870 and made a large fortune. During the later years of his life he operated in Brooklyn and other Long Island real estate to the extent of millions of dollars. He led the fight against the purchase by the city of Brooklyn of the Long Island water supply company, the prevention of this purchase resulting in a large saving to the city.

Sulphur

Don't let those germs and microbes remain in that room another day. Perhaps you never thought of doing a little fumigating and in that way get rid of these dangerous chaps. The cellar, and attic also, would be cleaner and sweeter if you did the same trick there. Sulphur makes an ideal germ killer and costs but 5 cents per pound.

TALBOT'S

40 Middle Street

ZEIGLER'S SON

HAS ALMOST RECOVERED FROM HIS INJURY.

STAMFORD, Conn., May 24.—Mr. Ziegler's condition received a setback a few weeks ago by the shock which he sustained on hearing of an accident to his son, who fell on a sharp hook, cutting himself severely. The son has now almost entirely recovered from his injuries.

Last Saturday Mr. Ziegler suffered a stroke of apoplexy and his condition has at no time since then given any hope for recovery. The accident which occurred last October was primarily the cause of death. At that time he was thrown forcibly to the ground from a carriage in which he was driving. He struck on one shoulder and his head and suffered a lesion of the brain.

The interment will probably be in Woodlawn cemetery, New York. Mr. Ziegler is survived by a widow and one son.

GIRL HURT

WHILE CLIMBING ON REAR OF WAGON.

Gertrude Wilson, aged nine years, and residing in Webster avenue, off Ninth street, had a narrow escape from being killed Monday afternoon.

The little girl was playing in the street when a wagon passed by and climbing up behind to get a ride her leg was caught between the spokes of one of the wheels. As the wheel went around her leg was nearly broken.

The wagon was stopped when the driver heard the cries of the girl and she was extricated from her perilous position. She is now confined to her house, the leg being badly bruised.

COURT MIDDLESEX.

At the regular meeting of Court Middlesex, No. 23, F. of A., held in Foresters' hall in Middle street on Monday night, five propositions for membership were received and four candidates were initiated. At the close of the business meeting the prize contest awards were made as follows First prize, $7 in cash, M. E. Kennedy of 5 Olive street; second prize, $3.50 pair of shoes, F. J. Jeffers, 15 Pollard street; third prize, $3 hat, J. Harrington of Stackpole street; fourth prize, $2.50 pipe, T. Donahoe of Richmond avenue; fifth prize, $2.50 umbrella, John Findar of Cambridge street; sixth prize, $1.50 in cash, Miss May O'Conhor of 21 Bassett street.

Dancing was enjoyed until 12 o'clock. The committee in charge: General manager, Chief Ranger John H. Condon; assistant general manager, Sub-Chief Ranger Patrick F. Kennedy; floor director, Patrick J. Dunn; aids, Jeremiah T. Geary, John J. Magee, Thomas F. Quinn, Frank Brick, John W. Downing, John H. Farley, James J. Ward, Hugh J. Gallagher, Frank J. Jeffers, Francis Donovan, James McCullough.

A WINNING SHOW

Is George H. Adams' Humpty Dumpty

Once the weather gets seasonable George H. Adams and Ernest Cooke, proprietors of the Humpty Dumpty tent show now playing a week's engagement on the Lakeview avenue grounds, will find themselves possessed of a big money-maker, for Humpty Dumpty is the greatest novelty in the tent show line that ever came over the road. It combines a little circus and clean burlesque with up-to-date vaudeville and spectacular scenic effects, with the very modern illustrated songs and moving pictures into the bargain, and the entertaining is done by a clean, intelligent and elaborately costumed company of 50 clever men and women.

The good old pantomine of Humpty Dumpty brings forth all our old friends of nursery days in all their ancient grandeur, and this feature is particularly interesting to women and children, though the men last night were just as enthusiastic. The specialities between the acts of the pantomime were excellent, particularly the illustrated songs and moving pictures. The song "Bunker Hill," with appropriate and patriotic pictures, was one of the big hits of the show. Another remarkable and mystifying act is entitled "Eve," or the creation of a dainty little woman out of nothing. It's a trick, pure and simple, but none has yet guessed how it is done. The show is equipped with very attractive scenery and electrical effects and has a good orchestra and good singers and dancing. The experience of enjoying a first class vaudeville show under a tent is a decidedly pleasing novelty, and a bright future lies before Humpty Dumpty.

Everyone who ever attended a circus has seen George H. Adams, America's greatest circus clown. He is a part owner in this production and plays Humpty Dumpty himself.

Mr. Ernest Cooke, the other owner of the show, was formerly financial man for the Buffalo Bill Wild West show, and his assistant is Mr. "Bob" Coverdale, also formerly with the Buffalo Bill show.

Mr. Peter Brogan of this city, or as he is known in the show business "Joe" Brogan, visited the show last night and renewed old acquaintance with Messrs. Cooke and Coverdale. After the performance the trio had a pleasant reminiscent chat over old times with the Buffalo Bill show.

SOMETHING DIFFERENT

Fresh Fruit with our Strawberry Ice Cream Soda or College Ice at 5c for either. Beginning today, at "The Drinkaway," Howard, the Druggist, 197 Central street.

FRANK E. DUNBAR

President of the Kitson Machine Company

The Kitson Machine shop of Lowell, assessed for $104,000, has been sold stock, lock and barrel, for $200,000 to the "unknown parties," who are working to merge the machine shop companies of New England. The merger is declared to be already in effect though there are still minor concerns to be taken over. The Kitson Machine company controlled the A. T. Atherton Manufacturing company of Pawtucket and had a working agreement with Howard & Bullough, a British corporation.

The merger project includes the Whitins machine company of Whitinsville, the George S. Draper company of Hopedale, the Saco & Pettee company of Newton Upper Falls, the Lowell Machine shops, the Kitson Machine company of Lowell, the Mason Machine company of Taunton, Howard & Bullough of Pawtucket and Fales & Jenks of Pawtucket.

The stockholders of the Kitson Machine company will receive $500 a share. Mr. Jacob Rogers has resigned as president of the Kitson company and Frank E. Dunbar has been elected in his stead.

Relative to the project, Mr. Dunbar said:

"The Lowell Machine shop does not buy the shares of the Kitson Machine company, but all that it buys is the plant, stock on hand, patents, patterns, current business, good will, etc. The price agreed upon for the transfer of the above is $300,000.

"The corporate existence of the Kitson Machine Co. will continue until such time as the president and treasurer can liquidate its other assets. The company owns several other classes of assets, the proceeds of which when sold wil be turned over to the holders of the Kitson stock.

"The stockholders will receive at the present time $200 per share from the sale to the Lowell Machine shop and they will later receive other money in liquidation of the remaining assets of the company. The amount of this later distribution cannot now be determined or stated."

The directors of the Kitson are Jacob Rogers, A. G. Cummock, A. S. Lyon, O. H. Moulton, H. C. Perham, F. E. Dunbar and Franklin Nourse.

The statement has been made that the subsequent management of the Lowell machine shop will have a greater local influence than heretofore. The former treasurer, Mr. Stevenson, had his office in Boston, and it is Mr. Perham's intention to have his headquarters in Lowell.

There are about 38 stockholders in the Kitson Machine company, and most of the stock is held in Lowell. The Kitson family and the directors, however, control the company. It is said that the profit sharing system inaugurated at the Kitson shop will be continued. Relative to the new deal and to make a difficult question easy, Mr. Dunbar said today that the employes and the public would not note any difference in the management of affairs.

PERSONALS

Cards are out for the marriage of Miss Marion McAdam of Sanborn street to Robert Stanley Wells of New York. The wedding will take place early in June.

C. H. Joyce and family will spend part of the summer vacation at Simpson pond, where they have a beautiful cottage and picturesque grounds.

Miss Elsie Houston of Natick, R. I., formerly of Eighteenth street, is a guest of Miss Luella Bailey of Durant street.

Mrs. J. W. Taylor of Montreal is visiting at the home of Mr. and Mrs. S. W. Wiggin in Fourth street.

Miss Sadie Boot hof Sixth street is entertaining her cousin, Miss Bertha Wadsley of Brookline.

Miss Maude Eastman has accepted a position at Cobb's candy store in Bridge street.

Mr. Herbert R. White has accepted a position with the Monarch Typewriter company as resident salesman in Lowell and vicinity. Mr. White will also keep in touch with the cement interests, to which he has given his attention for a number of years, retaining his position as secretary of the Lowell Builders' exchange.

John K. Lyons, the census enumerator in ward four, has been confined to his home during the last ten days suffering with an acute attack of rheumatism.

Rev. Fr. Jacques, pastor of St. Louis' has gone to Canada for the week. He is to attend a reunion of the former pupils of L'Assumption college, his alma mater.

FUNERALS

O'DONNELL—The funeral of Herbert O'Donnell took place yesterday afternoon from the home of his parents, Hugh and Maria, 9 Carlton street, and was largely attended. The burial was in St. Patrick's cemetery in charge of Undertakers J. F. O'Donnell & Sons.

DUBE—The body of Mrs. Louis Dube, who died Sunday at her residence, 19 D street, was sent yesterday to Manchester, where the funeral took place.

GAUTHIER—The funeral of Mrs. Wm. Gauthier took place yesterday from her home, 28 Aiken street. Funeral services were held at St. Jean Baptiste church, with Rev. Fr. Graton, O. M. I., officiating, and Rev. Frs. Vlaud and Brullard, O. M. I., acting as deacon and sub-deacon.

The bearers were George Tessier, J. A. Gauthier, L. Cauchon, J. A. Drainville and Napoleon Grondines. Burial was in St. Joseph's cemetery, and Rev. Fr. Desroches, O. M. I., officiated at the grave. Undertaker Amedee Archambault had charge.

ROWEN—The funeral of George J. Rowen took place yesterday from the home of his parents, 2 Seventh street, at 2 o'clock. Burial was in St. Peter's cemetery. Undertaker J. H. McDermott had charge.

DEATHS.

WASHINGTON—John Washington, the unfortunate man who fell from a wagon about a week ago and broke his back, died at the city hospital yesterday. He has been failing fast during the past day or two, although at the first there was some hope of saving his life. His wife is an inmate of the hospital. The body was removed to the rooms of Undertaker Peter Davey.

REYNOLDS—Alice D. Reynolds, daughter of Bernard and Margaret Reynolds, died last evening at her home, 174 Fourth avenue, aged 16 years and 5 months. Besides her parents she leaves four sisters, Annie, Grace, Bertha and Catherine, and one brother, George.

SPINNEY—Alice M. Spinney, widow of Isaac Spinney, died at the Massachusetts General hospital in Boston, yesterday forenoon, aged 49 years. She leaves two sons. The body was brought to this city yesterday by Undertaker Weinbeck.

Humpty Dumpty

SPECTACULAR PANTOMINE.

TONIGHT—All This Week

TWICE DAILY, 2 and 8 P. M.

GEORGE H ADAMS' BIG COMPANY

New York's greatest sensation "Eve." The creation of woman from nothing, the most startling and unexplainable act ever given on the American stage. 3:00 SEATS.

FRIDAY NIGHT AMATEUR NIGHT.

Prizes will be given to the best artists. Decision to be made by the audience. Amateur talent only wil compete for the prizes. All desiring to enter this competition, will apply to Geo. H. Adams, Stage Director, Humpty Dumpty Co., Friday morning, ten o'clock, Tent Theatre, Lakeview Ave.

Lakeview Avenue, Old Ball Grounds. PRICES—10c, 20c and 30c.

If you want help at home or in your business, try The Sun "Want" column.

Step lively please! These values will be all gone Wednesday night.

Ladies' swiss ribbed vests, knitted of extra fine combed cotton—low neck and sleeveless. The price of these garments in other stores would range from 38c to 50c. Special Thursday at

29c

In response to at least 25 calls for the $1.00 lawn, linen and mercerized waists which we sold for 69c Monday morning we shall offer the remainder while they last Thursday at the same price

69c

A collection of the higher grade "Chic" Muslin petticoats made with stylish deep lawn flounces finished with beautiful lace and embroidered ruffles. They are the same petticoats that ordinarily you'd pay $3.00 and $4.00 for, but being somewhat mussed we've decided to close them out Thursday at

$1.89

The White Store

114-Merrimack St.-116

WEDNESDAY, MAY. 24, 1905.

Merrimack and Palmer Streets

A. G. POLLARD & CO.

Merrimack and Palmer Streets

A Gigantic Movement in the House Furnishing Section

Most excellent values in Summer Necessities are offered for a four days' selling—beginning tomorrow. Never in the history of this department has there been such a grand collection of so-called Summer Necessities—articles most important for the comfort and convenience of the household during the warm weather months. For city, for country, or for shore, our furnishings are of the dependable sort and you who take advantage of these under-the-usual-prices will feel yourself repaid a hundredfold as the hot days come apace.

SEE PALMER STREET WINDOW, SALE BEGINS THURSDAY MORNING

HAMMOCKS

We offer many extra values in Hammocks. Several hundred just received from the manufacturer at much less than usual prices. Great bargains at

79c, 98c, $1.25, $1.50, $2.00 to $5.98

"BLUE FLAME" OIL STOVES

WE CARRY NONE BUT RELIABLE MAKES.

Florence, 2-burner, low.....$4.50
Florence, 2-burner, high.....$5.98
Florence, 3-burner, low.....$5.98
Enterprise, 2-burner.....$5.98
Enterprise, 2-burner, large.....$7.50
Perfection, 1-burner.....$3.69
Perfection, 2-burner, low.....$5.25
Perfection, 2-burner, high.....$6.98
Perfection, 3-burner, low.....$6.98

GAS STOVES OR HOT PLATES

High Grade Stoves (not the kind manufactured for cheap sales). Every one warranted.

2-burner, black.....$1.19
3-burner, nickeled.....$2.49
2-burner, nickeled.....$1.69
3-burner, nickeled, large size.....$2.98

WATERING POTS

2-qt., 3-qt., 4-qt., 6-qt., 8-qt., 10-qt., 12-qt. Painted,

15c, 19c, 23c, 29c, 38c 44c, 54c.

Galvanized,

31c, 38c, 46c, 52c, 59c.

PORCH BLINDS

Bamboo Porch Blinds or Piazza Screens, with cord and pulleys. Three sizes:

Size 5 ft. wide by 8 ft. long..... 75c
Size 6 ft. wide by 8 ft. long..... 98c
Size 8 ft. wide by 8 ft. long.....$1.19

OVENS

Oil Stove size.....69c
Blue Flame and Gas Stove size, $1.69 and $2.00

BOUQUET HOLDERS

For cemetery use, painted green...10c

CURTAIN STRETCHERS

Full size, with easel back. Worth $1.25. Sale price..... 59c

ENAMEL WARE

At 1-3 Less Than Regular Prices. To close a color—first quality goods—white lined.

	Worth	Sale Price
Mixing Spoons, 2 sizes	12c and 14c	8c
No. 20 Preserving Kettles	35c	24c
No. 20 Sauce Pans	35c	
No. 22 Preserving Kettles	42c	27c
No. 22 Sauce Pans	42c	
No. 3 Berlin Sauce Pots	45c	29c
No. 3 Berlin Sauce Pans	45c	
No. 3 Berlin Kettles	45c	
No. 24 Preserving Kettles	45c	
No. 24 Sauce Pans	45c	
Coffee Pots	60c	35c
No. 4 Berlin Sauce Pots	60c	39c
No. 4 Berlin Kettles	60c	
No. 26 Preserving Kettles	60c	
No. 26 Sauce Pans	60c	
8-qt. Dish Pans	60c	
No. 6 Berlin Sauce Pots	75c	49c
No. 6 Berlin Sauce Pans	75c	
No. 6 Berlin Kettles	75c	
10-qt. Dish Pans	75c	

"Monarch," "Snow Ball," "Green Venice." "Blue Melbourne," "Peerless Empire."

ODD DINNER WARE

Odd pieces from Stock Patterns, which we are obliged to discontinue—at from 33 1-3 per cent. to 50 per cent. less than the original prices.

Plates—5, 6, 7 and 8 inches. Former prices from $2.00 to $2.50 per dozen. Sale price.....10c Each
Fruit Saucers—Former prices from 85c to $1.00 per dozen. Sale price..... 5c Each
Individual Butters—Former price 60c per dozen. Sale price..... 3c Each
Tea Cups and Saucers—Former price $2.00 per dozen. Sale price.....10c Each
Tea Cups and Saucers—Former price $3.00 per dozen.....15c Each
Platters—10 inch. Former price 50c each. Sale price.....34c Each
Platters—12 inch. Former prices 75c and 85c each. Sale price.....57c Each
Platters—14 inch. Former price $1.00 and $1.25 each. Sale price.....79c Each
Platters—16 inch. Former price $1.50 each. Sale price.....98c Each
Other parts, and a few full sets at equally low prices.

FREE! FREE!

A 4-foot length of Gas Tubing free with each 2 or 3-burner Stove during this sale only.

Ice Cream Freezers

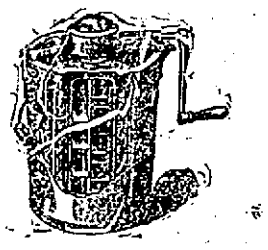

White Mountain Freezers—make satisfied customers. Its triple motion makes cream easier and better than any freezer known. Prices as follows:

2 quart.....$1.98 3 quart.....$2.38
4 quart.....$2.75 6 quart.....$3.69
8 quart.....$4.69 10 quart.....$5.98

OIL STOVES

Radiant (iron tank), 1 burner.....49c
Radiant (iron tank), 2 burners.....98c
Radiant (iron tank), 3 burners....$1.47
Florence (iron tank), 1 burner..... 75c
Florence (iron tank), 2 burners...$1.50
Florence (iron tank), 3 burners...$2.25
Summer King (tin tank), 2 burners 75c
Summer King (tin tank), 4 burners, $1.49
Favorite (galvanized tank), 2 burners, $1.19
Favorite (galvanized tank), 4 burners, $2.49

SCREEN DOORS

Three styles hard wood frames, sizes 2 ft. 6 in. x 6 ft. 6 in., 2 ft. 8 in. x 6 ft. 8 in., 2 ft. 10 in. x 6 ft. 10 in. and 3 ft. x 7 ft., with spring hinges, screws, handle and hook complete. Sale prices

85c, 98c and $1.19

WINDOW SCREENS

Two specials during this sale. Made from best quality wire netting, with hard wood frames.

High	Extension	
17 in.	21 to 34½ in.	15c Each
23 in.	21 to 34½ in.	19c Each

Other grades at...20c 25c, 30c and 35c

SLEEVE BOARDS

In two styles—one a plain, smoothly finished board with clamp attachment—the other a covered board. Your choice

25 Cents

FLOOR BROOMS

Family size, good grade of corn, with four rows of stitching. Would be cheap at 33c. Our sale price

24c Each

GARDEN HOSE MENDERS

The Colonial Hose Mender—strongest and best—easily adjusted in one minute. Dragging the hose weakens other menders. It strengthens this one. Made for ½-inch and ¾-inch hose. Price

10 Cents

GAS TUBING

Guaranteed not to leak. Lengths 4, 5, 6, 7, 8, 10 and 12 feet. During this sale

5c Per Foot

WATER SETS—in colored glass—blue, green and crystal, with floral decorations—sets consist of a water tankard and 6 glasses worth $1 per set

SALE PRICE 69 CENTS

A New Phase of Kentucky's Famous Political Mystery

RECENTLY the fourth trial of Caleb Powers for complicity in the assassination of William Goebel was called in the Scott circuit court at Georgetown, Ky. At a very early stage of the proceedings it became evident that the case was about to assume an entirely new phase. Ex-Governors Frank S. Black of New York and Richard Yates of Illinois appeared for the prisoner and made an application to have the case transferred to the United States district court for the eastern district of Kentucky.

It is generally understood that the eminent lawyers and statesmen who have just come into the case have been influenced by their sympathy for the young politician who has been in prison for over five years and sentenced thrice, once to death and twice to solitary confinement for life.

The petition for a transfer was based on the allegation that Powers had been and is still being denied the protection guaranteed by the federal constitution and that the judgments of the state courts of Kentucky have violated that great instrument of personal liberty. It is a peculiarity of the Kentucky law that it contains no provision restraining the governor of the commonwealth from the exercise of the pardoning power before trial. When Powers was arrested he produced a pardon signed by William S. Taylor, the de facto governor, and attested by himself as secretary of state. At each of his trials Powers offered the pardon as complete satisfaction of the charges against him, but the trial court in each instance refused to admit it. It was appealed each time, and the court of appeals on each occasion sustained the trial court on that point. Now a special term of court has been called for July 10 to pass upon the question of admitting to the court the petition for a transfer to the United States courts. Pending this decision Powers' attorneys hope to secure a decision from the United States court on the matter of jurisdiction.

The crime for which Powers has so long been in jeopardy was the most sensational political tragedy of the age and the most mysterious. William Goebel, for many years Democratic leader of Kentucky and for eleven years a member of the state senate, had made himself exceedingly unpopular with a faction of his party. He was led by his aggressiveness into many personal quarrels, in one of which he shot and killed Colonel John D. Sandford, a prominent Democrat. He was acquitted on the ground of self defense, but the affair resulted in the further diminution of his power as a leader and an increase of bad feeling in the party councils. In 1899 Mr. Goebel exerted herculean efforts to obtain the Democratic nomination for governor, which had always been equivalent to an election. He accomplished his purpose, but not without a break in the unity of his party. Another Democratic candidate was put forward, and as a result of the intense bitterness that followed this action the Republican nominee, William Sylvester Taylor, was on the face of the returns elected.

Goebel and his friends did not acquiesce in this decision. After the legislature convened in January he began a contest. Finally the matter was referred to a legislative committee, all of the members of which were friends of Goebel and committed to his cause. There was no doubt as to what the decision of this body would have been, but just as it was ready to report, on Jan. 30, while he was standing in front of the state capitol, Mr. Goebel was shot by a concealed assassin. Although fatally wounded, he was immediately declared governor by the legislature, and the oath of office was administered to him on his deathbed. He died on Feb. 3.

For several days before the tragedy Frankfort had been filling up with armed men from the mountain districts, and partisan feeling was at fever heat. The fatal shot was fired from the window of a neighboring building, and after the shooting many arrests were made. Among the suspects thus gathered in was Sergeant N. Wharton Golden of the state militia, who made a confession implicating Caleb Powers, the new secretary of state on the Taylor ticket; James Ballard Howard, a Republican leader from the mountain districts, and many others.

But the most amazing phase of this mysterious outrage is the self inflicted exile from Kentucky of William Sylvester Taylor, one of the indicted men and still a fugitive from justice. Taylor's plurality over Goebel, as shown by the corrected returns, was 2,383 votes. He received the certificate of election and was inaugurated. He was governor de facto and apparently de jure when Goebel was assassinated. Mr. Taylor was indicted as an accessory before the fact to the murder of his political opponent, and a bench warrant for his arrest was issued by a Kentucky judge. He had already sought safety in flight. Detectives shadowed him. He went first to Washington and then to New York. Fearing arrest, he hastened to Albany and obtained a promise from Governor Roosevelt that he would not recognize a requisition from Kentucky.

In the course of time Taylor made up his mind that he would be safer in the middle west. He went to Ohio and later to Indiana, still followed by detectives. Both the governor of Ohio and Governor Mount of Indiana gave him their protection. The indicted official appeared at the Republican national convention at Philadelphia in the following June and received an ovation. He was accompanied everywhere by an armed guard of Kentucky friends. For several months he lived in the full radiance of sympathetic popularity.

Constant worry over his misfortunes preyed upon his health, and he began to fear that his mind would give way. He seemed to be broken in spirit and feeble physically. Often when he spoke of his sufferings he would burst into weeping. At last he determined to take permanent refuge in Indianapolis. His friend, the governor, assured him that under no circumstances would he permit him to be delivered into the hands of the Kentucky authorities. He sent for his family and entered into a law partnership with an assistant in the attorney general's office and established his home on one of the most fashionable avenues of the city.

At first he was lionized by the citizens of his party. He was the guest of honor at numerous banquets and was in constant request as an after dinner orator. In a few months, however, Governor Mount's term expired, and Governor Durbin succeeded. Taylor had failed to make the new executive's acquaintance, and he suffered an agony of suspense until he knew how the change was likely to affect his prospects. Governor Durbin was in no apparent haste to declare himself. Rumors began to circulate about the city that the new governor was not in sympathy with the policy of his predecessor and that he might be disposed to honor a requisition from Kentucky.

About this time Taylor's popularity began to wane. The time came when he was seldom bidden to political feasts and almost never invited to make a speech. He became very retiring in his manner and refused himself absolutely to interviewers. He seemed to be anxious to shun publicity. His name no longer appeared in the local papers, and he drove in a closed carriage. The family ceased to entertain, and his greatest ambition appeared to be to drop out of sight. In spite of all whisperings to the contrary, Governor Durbin did not consent to honor a requisition from Governor Beckham, nor has his successor, Governor Hanna, seen fit so to do.

Confined with Powers in a specially constructed cage within the walls of the Jefferson county prison at Louisville is the man charged with the actual murder of William Goebel in 1900—James Ballard Howard. It is likely that these two young men are the most interesting and picturesque prisoners in the country. They are interesting not only because of the part they have played in the most violent political cabal of modern times, but because of their life stories, which read more like the clever inventions of the fictionist than chapters from real life.

Both Powers and Howard are Kentucky mountaineers. From this accident of birth has arisen much of their misfortune. There is no other state in the Union in which party lines are so acutely drawn. Safely Democratic, the state has done little to conciliate the mountaineers, who to show their contempt for the dominant power have always allied themselves with the opposition. They did this during the civil war and have continued the policy ever since. It was from these mountains that came at least four-fifths of all the Kentuckians who wore the blue during the days when to be reckoned a Unionist was not a passport to the most exclusive circles of the Blue Grass State. Powers and Howard are the descendants of these strange people who fought for the Union not so much for the Union's sake as for the sake of the old time race enmity. It is held by the friends of these men who have been incarcerated for five years in the dungeons of the Jefferson county prison that they have been selected as the victims of the vengeance of the murdered man's friends for the reason that they are known to be feudists, and one of them—Howard—had already killed his man. It is claimed by his friends that he did it in self defense, and it is a fact that the slain man was a desperate character.

In a charming little valley which follows the windings of Brush creek, a vagrant stream stealing through the fastnesses of the Kentucky mountains, nine miles east of Harbourville, nestles the birthplace of Caleb Powers, still the home of his parents. Both his father and his mother are products of this remote region and are typical mountaineers—sober of mien, frank with acquaintances, suspicious of strangers and markedly religious. Caleb was an ambitious boy from the start. He was industrious both at work and at study, which was unusual for a mountain boy. His father humored him in his determination to emancipate himself from the narrow life of the valley and sent him to Harbourville to study at an academy.

As the result of a competitive examination Caleb obtained the appointment from his district to West Point. After a year's trial of the Military school he became convinced that his vocation did not lie in that direction. He returned to Kentucky and began the study of the law. To obtain money to enable him to prosecute his studies he taught school. When he was twenty-four years of age he was elected superintendent of schools for Knox county. He served two terms and gave such satisfaction that he might have gone on indefinitely had he not received the nomination for secretary of state on the ticket headed by Taylor. Until the Goebel tragedy his life had been a model of uprightness, and no man could say aught to the contrary. It is the consideration of this fact that has roused fresh interest in him and his troubles.

James B. Howard, the man who has been thrice convicted of firing the fatal shot, until a few months previous to the tragedy bore an excellent reputation in Clay county, his home and the home of several generations of his family. Like Powers, he was studious, and when he approached manhood he became a schoolteacher and even studied law and medicine. He was made storekeeper and internal revenue gauger in the government service, a position of trust and also of great personal risk. He was the hero of many lively adventures with moonshiners. He served frequently as deputy sheriff and in 1897 was elected assessor of Clay county.

At the time of the Goebel murder Howard was thirty-three years of age. He is married and is the father of three children. For sixteen years he has been a devoted member of the Christian church. Until a short time before the Frankfort assassination his life had been free from blemish of any serious nature. Some months previous to that, however, something occurred which marred his honorable record, even though most of the residents of Clay county hold him blameless. Between the Howards and the Bakers there had existed for generations a deadly feud. Sometimes it would slumber for a decade, but it always awoke with fresh virulence. As the result of a business deal in which the Bakers were worsted the quarrel was renewed with all its old time ferocity. One day the Bakers, concealed in a clump of shrubbery, shot Howard's father and two brothers as they were riding in the public highway. Soon afterward James Howard met the father of the Bakers as he was coming into the village on horseback. Both men drew revolvers and fired, but Howard's aim was the more unerring, and the old man fell from his horse desperately wounded.

Howard was arrested and brought to trial. The shooting had been witnessed by several persons, but it was impossible to find a jury willing to convict the young avenger of his slain father and brothers. Old man Baker and his adherents had a bad reputation in the county. They had shot and killed the Howards from ambush without witnesses, and it was not thought worth while to arrest them. No one doubted their guilt, and the opinion was general in the county that "young Jim" had done no more than strict equity demanded. Although he could not be acquitted, it was absolutely impossible to convict him, and finally the case was dropped. That he lost no prestige in the mountain community is evidenced by the fact that he was elected subsequently to the office of assessor.

But Howard was not satisfied with this lawless condonation of his act of summary vengeance. He determined to go to Frankfort and secure a full pardon from the new executive, who was a personal friend and knew the circumstances. He rode into the capital just as the election committee was about to report, and it did not take him long to find out that his friend Taylor might not be declared to be the rightful governor. His hope of obtaining the coveted pardon grew faint.

After the tragedy Howard did not return immediately to the mountains. He remained nearly a week in a hotel at Frankfort, and then, realizing that Mr. Taylor would never be acknowledged governor of Kentucky, he went back to his native mountains, his burden unlifted, but, he avers, with no additional weight imposed upon his conscience. He was not arrested until the following April.

According to the confession of Henry E. Youtsey, James S. Taylor's stenographer, now serving a life sentence in the Franklin county penitentiary for complicity in the crime, the shot was fired from the window of the private office of Secretary of State Caleb Powers, and Howard and himself were the only persons in the room. He declares that Howard got on his knees, took a rifle which Youtsey had borrowed and, taking steady aim, fired. Then Howard fired four shots from his revolver. He also insists that a meeting was held on the Monday evening preceding the shooting to devise some way to get rid of Goebel and that both Taylor and Powers were present. At that meeting it was decided that Howard was the man to do the deed, and he was summoned to Frankfort for that purpose.

ARTHUR N. HATCH.

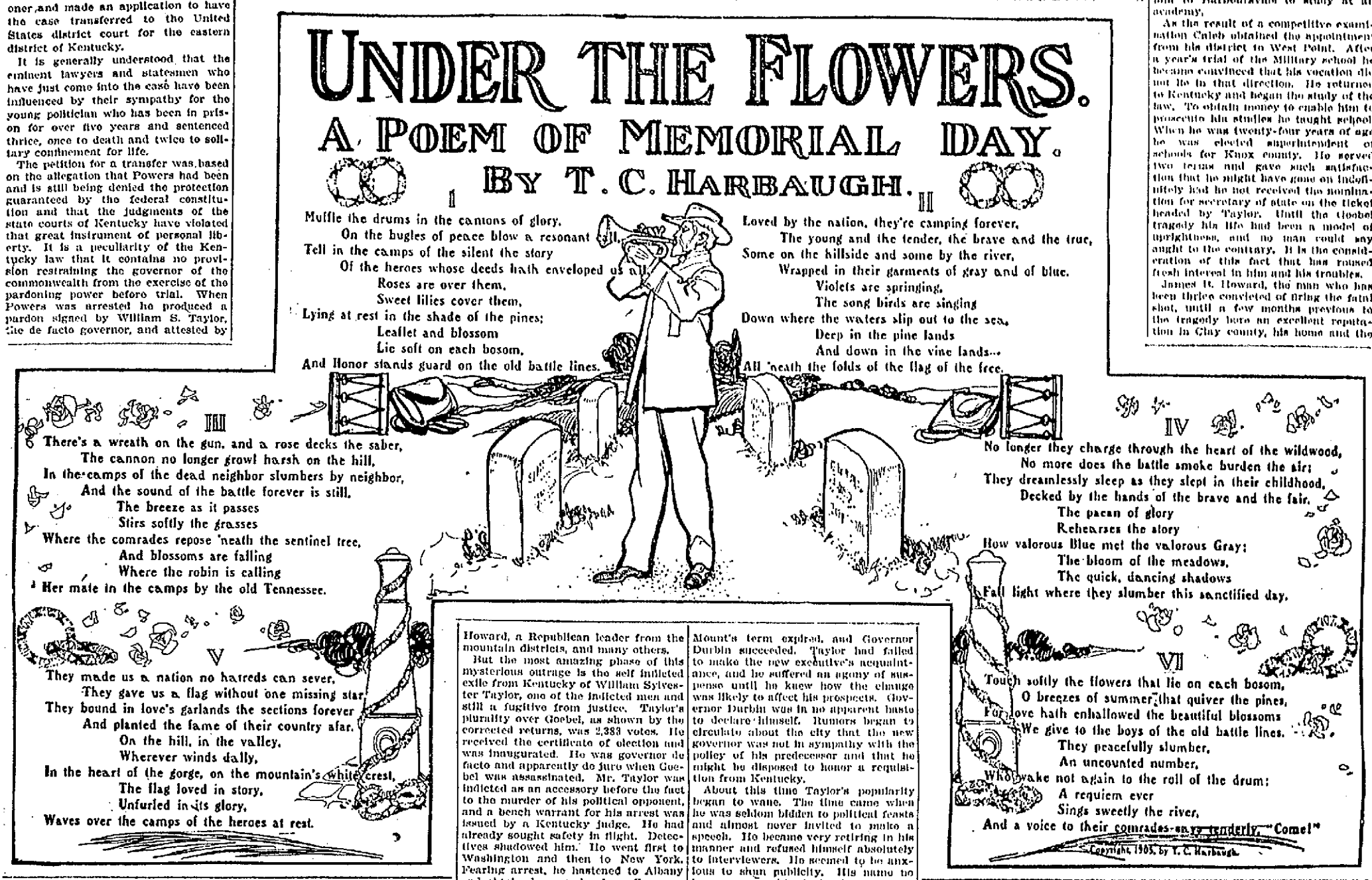

SNEEZING COMPETITION.

A sneezing competition between half a dozen old women took place recently in a certain Lancashire (England) town. The competitors were at liberty to use any means of bringing about a sneeze, a tin of the best snuff being actually provided for the purpose. Everybody present at the unique contest went into convulsions at the sneezing feats of the contestants, one of the old dames keeping up the performance until she fell down exhausted. She was awarded the prize, consisting of a sovereign and a silk handkerchief.

A CONVENIENCE.

The state of Wisconsin has organized what may be described as a general intelligence department under the management of an officer known as the legislative librarian. Facts of all kinds, drawn from all sources, are classified and indexed under his supervision and can be referred to on any occasion.

The Great American National Battle Park at Vicksburg

NOTHING that has happened since the civil war is so indicative of the final disappearance of all sectional differences and the actual restoration of good feeling in all parts of the country as the enthusiasm which is being manifested over the project to make the battlefield at Vicksburg a great national memorial park. After a few years, as soon as the plans of the commissioners have been developed fully and the work of beautifying has had time to produce results, this spot so sacred from association and so conspicuous in history will become one of the best known and most frequented of American national parks.

Ever since the war there has been a soldiers' cemetery at Vicksburg. It is situated at the point where the right of Sherman's line of battle stood during the siege. Bodies of Union soldiers have been brought from battlefields all over the state and even from the other side of the Mississippi to be reinterred here until they now form a silent army of 16,000 men, more than half of them nameless.

The original field covers only 1,200 acres. It has the most restricted area of any great battleground of the war. It was so limited that it was crowded with the armies of both sides. Strictly speaking, however, it was not a battle in the ordinary sense of the term, but rather a siege. As the Union forces approached the Confederate troops withdrew to a ridge above a crescent shaped ravine with precipitous sides which encircled the city from river to river. Here they had constructed a line of intrenchments eight miles in length and practically impregnable.

The Union men took possession of a similar ridge on the opposite side of the ravine. They threw up a line of intrenchments a little more than ten miles in length. At several points these earthworks were not more than a third of a mile apart, but between them was the impassable ravine. There were very few assaults during the siege, but the sharpshooters and artillery of both combatants kept up an almost continuous fusillade. It would have been practically impossible to dislodge the Confederate forces from their stronghold if they could have maintained their sources of supply.

All of the original earthworks that remain have been preserved, and the entire scheme of defense will be restored as nearly as possible to the condition it was in at the time of the fall of the fortress. Guns will be mounted in the positions traced on the original plans. The position of every regiment and battery engaged in the siege has been marked by an appropriate monument provided by the state to which it belonged, with bronze tablets bearing the necessary historical and statistical data. Sixteen northern and fourteen southern states were represented at the siege. The southern states were the original eleven that separated and Maryland, Kentucky and Missouri. The northern states were Illinois, Ohio, Pennsylvania, Massachusetts, Iowa, Wisconsin, New York, New Hampshire, Indiana, Kansas, Kentucky, Michigan, Missouri, Rhode Island, Minnesota and Tennessee.

On the Union side Illinois had the largest number of soldiers engaged, a total of eighty commands, and they will have eighty monuments and eighty-nine markers showing the positions they occupied in camp, in the assaults and on the sharpshooters' lines. This state will also have a central memorial in the form of a temple of fame in classical Doric to cost $192,000. It will consist of a circular structure of white marble surmounted by a dome fifty-four feet in diameter and sixty-two feet in height, and the names of all the men engaged in the siege who are accredited to Illinois will be inscribed thereon.

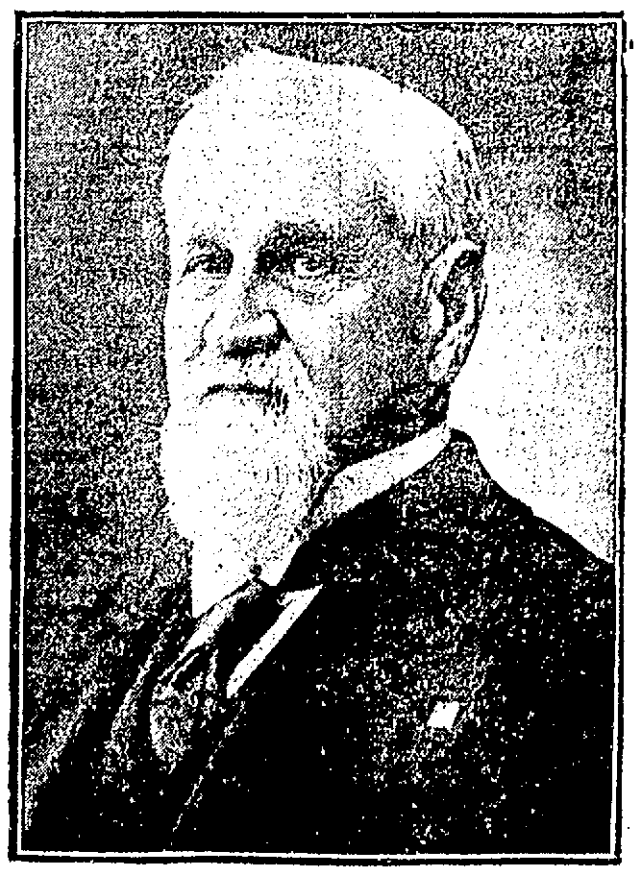

GENERAL STEPHEN D. LEE.

Iowa had thirty-two commands at Vicksburg, each of which will have a suitable memorial. The general memorial of the state will be very handsome and will be finished during the present summer. Ohio has thirty-nine monuments, and they were dedicated on May 22 with appropriate ceremonies. One of the completed memorials, and a very striking one, was erected by Massachusetts. It is a bronze figure of a volunteer of heroic size and in marching attire standing on a monster bowlder of thirteen tons weight brought from the old Bay State. The New York memorial will be erected on a high knoll near the site of General Grant's headquarters. Pennsylvania bought its own site, a tract of ground adjoining the battlefield, at a cost of $15,000. A shaft sixty feet in height will be erected. The other northern states have selected sites for their respective memorials, which will be put into place as soon as they are completed.

The positions occupied by the Confederate troops have all been located by state commissions under the general supervision of General Stephen D. Lee, who defeated Sherman at Chickasaw bayou. Markers have been put in place, and the subject of appropriations by the various states interested is being agitated. General Lee has taken a deep and active interest in the battle park ever since the plan was first suggested by Captain J. F. Merry of Manchester, Ia., a veteran of the war. General Lee thought so well of the suggestion that he called a meeting of veterans of both armies at Vicksburg in October, 1895, and an association was organized on the spot. The necessary action by congress was secured as a starter.

General Lee is still president of the association. He lives at Columbus, Miss., and is commander in chief of the United Confederate Veterans. He was formerly president of the Mississippi Agricultural college, but is now engaged in farming. Although he has been the chief mover in the southern half of the project, other prominent Confederate veterans have become greatly interested. The Virginia battery in the siege was commanded by Captain J. W. Johnston, father of Miss Mary Johnston, the distinguished novelist, whose "To Have and to Hold" made her famous. Captain Johnston, recently elected to the presidency of the Georgia Pacific railroad, is now raising funds by subscription among the survivors and their friends to build a fitting memorial to the battery.

Of course the park is not within many years of completion, but enough has been done to show progress and to give some definite idea of the scope of the plan. Twenty-seven miles of roads have been made, the location of every regiment and battery has been marked, thirteen siege guns and 112 field guns have been placed in position, and nearly all of the fortifications have been restored. It is not a pleasure park, but it is intended to stand as an exact reproduction of one of the world's most famous battlefields.

JAMES E. RALPH.

GRANT UNDER FIRE.

General Grant was singularly cool under fire, though few officers had experienced more narrow escapes. Three times in one day, after the battle of Belmont, in 1861, he came nearer death than most men would like to be. After getting his troops on board the steamboats he was for some minutes the only Union soldier between the Mississippi river and the Confederate force. He was on horseback in a field of tall corn on a high bluff overlooking the stream. No one fired, however, at the head above the corn. At this moment the captain of the last steamboat recognized the general and ran out a plank for him to come on board. General Grant, who was one of the best horsemen in the army, headed his horse for the edge of the nearly precipitous bluff. The animal, worthy of his rider, put his fore feet over the soft bank, drew his hind feet well under him, slid down the bluff and trotted on board the boat, twelve or fifteen feet from the shore, over a single plank. But he was not yet done with escapes. On reaching the captain's room, next the pilot house, he lay down upon the sofa, but was soon roused by the fire of the enemy, whose bullets rattled against the smokestack. He rose from the sofa and went on deck. He had just left the room when a musket ball struck the part of the sofa where his head had rested, pierced it and lodged in the foot.

FOWLS WITH SPECTACLES.

In the near future we may expect to see well bred chickens wearing spectacles. If this should happen the reason will be not because chickens are shortsighted or nearsighted or subject to any other ocular defect, but because their eyes are likely to be injured during their early and reckless days. A chicken whose eyes are injured, however valuable it may be from the poulterer's standpoint, is an abomination to the breeder of fancy poultry because he knows that it stands little chance of obtaining a prize or honorable mention.

A new device which is styled by the inventor an eye protector is composed of two frames and two straps. In each of the frames is a transparent plate, and an elastic U shaped strap is attached at its ends to the frames, while another strap is connected with the first strap at right angles thereto. The spectacles can be fastened on a chicken in a second or two, and, once in position, they form an effective guard against dust and other impurities.

TRAINS TO AND FROM BOSTON

SOUTHERN DIV.

From Merrimack St.

5.43, 6.22, 6.45, 7.40, 8.30, 9.32, 11.00 a. m.; 1.40, 4.25, 5.44 p. m.

Sundays, 8.45 a. m.

From Middlesex St.

To Boston. Lve.	Arr.	From Boston. Lve.	Arr.
5.46	6.50	6.00	7.04
6.25	7.40	6.30	7.20
6.39	7.30	7.34	8.34
6.49	7.53	8.25	9.01
7.01	8.02	9.00	9.37
7.24	8.10	10.00	10.37
7.31	8.50	10.17	11.34
7.48	8.35	11.30	12.07
7.52	10.05	12.00	12.55
8.37	9.40	1.00	1.37
9.33	10.19	2.00	3.01
11.05	12.00	3.00	3.37
11.43	12.24	3.47	5.00
12.14	1.00	4.14	5.30
1.44	2.50	5.00	5.37
1.56	2.39	5.38	6.25
3.47	4.30	5.47	6.54
4.35	5.20	6.14	7.30
5.22	6.15	7.30	8.08
5.49	7.00	8.30	9.05
6.12	6.55	10.30	11.34
7.29	8.10	11.30	12.21

WESTERN DIV.

From Middlesex St.

To Boston. Lve.	Arr.	From Boston. Lve.	Arr.
6.30	7.35	7.20	8.31
8.00	8.54	9.25	10.31
9.25	10.33	10.43	11.46
10.50	12.00	11.50	1.52
12.05	1.28	2.15	3.22
12.50	2.00	3.50	4.55
2.30	3.33	4.30	5.48
3.10	4.03	5.01	7.02
3.55	5.00	6.35	7.46
5.05	6.46	9.40	10.35
6.15	7.10	*11.15	12.13
7.00	9.00		
8.20	9.58		

* Runs to Lowell Wednesdays and Saturdays only

SUNDAY TRAINS

WESTERN DIVISION

8.15	9.35	8.00	9.18
12.10	1.20	12.00	1.08
3.55	4.50	5.05	6.22
5.32	6.53		
8.03	9.00		

SOUTHERN DIVISION

6.39	7.30	9.00	10.00
7.24	8.10	1.00	1.37
8.48	9.49	5.00	5.59
9.20	10.15	7.30	8.08
2.23	3.27	8.30	9.06
6.24	7.29	9.00	10.02

LOCAL NEWS

Tobin's Printing—Associate Bldg. Tel.

J. J. Cluin Co., expert watch repairers, 19-23 Palmer street.

Hire your hacks at O'Donnell's stables. Tel. 429-4.

If you are in a hurry and want your lunch served quick go to Corey's quick lunch, 43 Prescott street.

If you want help at home or in your business, try The Sun "Want" column.

TENNYSON SMITH

Says the Liquor Business is Dangerous;

HE CONGRATULATED THE MATHEWS

May Return Here in the Fall

Tennyson Smith, the temperance lecturer from England, addressed another large audience in Odd Fellows Temple last evening. He paid particular attention to the liquor business and those engaged in the traffic and warned the dealers that the business is a dangerous one from a moral standpoint and interferes with their performance of the duties required of them if they hope for spiritual reward, especially in his own country, England, did not take that interest in the suppression of the liquor traffic that it should and expressed the belief that the ministers were lacking in their duty when they neglected to impress on the people the necessity of not only abstaining from liquor but also of keeping out of the business. He cited many examples that had come under his own observation where people's lives were wrecked by strong drink, where men of standing in their professions were reduced to poverty. "Drink," he said, "is responsible many times for your great railroad accidents where trains crash and hundreds of lives are lost, where ships collide in mid-ocean and hundreds are hurled in a watery grave.

"When I came to Lowell I was more than pleased to learn that a young Catholic priest had told his people from the pulpit that no man could engage in the liquor business and be a true Catholic. I wish that the Protestant ministers would sound a similar warning. In my country, yes, in my own place in England, the deacon of one of the largest churches is manager of one of the largest liquor establishments there. He is also head of one of the church societies and superintendent of the juvenile temperance society.

"My friends, it is our duty to see to it that the men engaged in the liquor business are not permitted to occupy positions in our government. We must not give them power, we must do all we can to drive corruption out of our politics so that we may have the best there is, and an honest administration."

Mr. Smith expressed his pleasure at the showing made by the Mathew Temperance Institute on Monday evening and said that it made one engaged in temperance work feel proud to see so many young men ready to lend a helping hand. He hoped that they would continue their interest in the temperance revival now in progress and said that he felt certain the results would be gratifying to them.

"If I can arrange it," he said, "I will return here in the fall to help you kill the liquor business in Lowell, and if we succeed I will come again next May to be present at the funeral."

At the conclusion of the lecture Mr. Smith announced that he was ready to answer any question, and a discussion between the speaker and a Mr. Jones, who sat in the rear of the hall and appeared to be well posted on church and temperance matter in England, excited great interest. Mr. Jones took exception to what Mr. Smith said of England and English ministers and some other statements made during the lecture.

There were musical selections before and after the lecture.

Stops Falling Hair

Ayer's Comatone. Scientific. Refreshing. Cleansing. Healing. An elegant dressing. Stops falling hair. Cures dandruff. Makes the hair grow.

Two sizes. Your druggist will show them. You are sure to buy. Sure to use. Then you will never be without it.

"Does not affect the color of the hair."

Ayer's Comatone

The latest product from the Laboratory of the old established house of the J. C. Ayer Co., Lowell, Mass.

IT IS EPIDEMIC

Diphtheria Spreads in No. Billerica

EFFORTS TO CHECK THE DISEASE

Families Asked to Keep Children at Home

The diphtheria epidemic in North Billerica is increasing, four new cases being reported yesterday, this being the 19th case reported. Dr. Morse, of the state board of health, was in town yesterday and in company with the local board of health made a visit to each of the premises where the cases have been reported. He also inspected the Talbot grammar school. Dr. Morse stated that he was satisfied with the sanitary condition of the school and thought the origin of the present epidemic could not be laid to this source. The following notice has been sent through the post office to the citizens of the village:

TOWN OF BILLERICA.

Warning to Families.

In view of the danger of a serious epidemic of diphtheria in our town, it is most earnestly requested by the board of health that each family shall look carefully after its children, that close attention shall be paid to any symptoms of cold or throat trouble, and the family physician called in without delay.

It is particularly desired also that the children shall not frequent public places, especially the post office, but shall keep in or near their own homes, and parents are requested to enforce this regulation.

By order of the Billerica Board of Health.

DR. M. A. BUCK, Chairman;
J. B. TYLER.
C. S. SMITH.

May 22, 1905.

The Talbot library and reading room which is opened each week night has been closed indefinitely.

MATHEWS MET

AND ADMITTED MANY NEW MEMBERS.

A well attended meeting of the Mathew Temperance Institute was held last night at Institute hall in Central street and 36 new members were admitted, it being the largest number of new members admitted to the organization for a long time. Fifteen applications were also received.

The committee in charge of the Lynn trip reported that the plans were progressing rapidly and that all arrangements will bee completed at a meeting called for next Sunday morning at 11 o'clock. From present indications very nearly the full membership of the organization will journey to Lynn. The latest word from the Father Mathew Total Abstinence society of Lynn is to the effect that it has made sumptuous arrangements to handle a big crowd.

The members are to meet at the rooms at 8.30 o'clock Tuesday morning, and after a short parade will proceed to the Northern station. Tickets are $1 for round trip and will be on sale at the rooms on Thursday evening. Michael F. Lawn and Vice Pres. McNally, who have charge of the two ball teams that are to represent the society, Tuesday, say that the nines are made up of excellent timber and will carry off a victory.

President, John V. Donoghue, Secretary James A. Donahue, Edward F. Slattery, James O'Sullivan, Walter E. Flaherty, Michael F. Lawn, Michael J. Nestor, Walter F. Hickey, and Napoleon Provencher were appointed delegates to the arch-diocesan convention in Salem next Tuesday.

CARS COLLIDED

MOTORMAN INJURED ON BRANCH STREET.

A rear-end collision between two electric cars in Branch street early last night came near resulting in the fatal injury of one of the employes of the local division of the Boston & Northern Street Railway company. Motorman Lawrence Ryan was the man who had a narrow escape from being killed and he is now at St. John's hospital with an ugly laceration of the throat, five stitches being required to close the wound. The accident happened in Branch street near the corner of Queen street.

The first car was in charge of Motorman Riopelle and Conductor Holden, while that following at a short distance behind was in charge of Motorman Ryan and Conductor Morrissette.

The former car came to an abrupt stop at Queen street to allow a passenger to alight, and before it had time to start up again the rear car came along at a good rate of speed and crashed into it.

The fender, a portion of the front platform and the first seat of the rear electric were damaged considerably. The glass on both cars was broken into bits, the flying fragments striking Motorman Ryan about the face and throat, inflicting a cut several inches long.

The injured man was attended by Dr. Sweetser and later taken to St. John's hospital. It is supposed the cut was caused by glass in the vestibule of the preceding car.

CARD TO THE PUBLIC.

Last month we called the attention of the Public to our recent importation of the best quality of Havana tobacco ever received in this country, and to its use in the manufacture of our justly celebrated

M. C. A. CIGAR.

From our greatly increased sales, we are satisfied that the M. C. A. has retained all of its old friends, besides making thousands of new ones. We take this means of thanking the public generally, and requesting any cigar smokers who have not as yet done so, to give the M. C. A. a trial. It is sure to please.

GOLDSMITH, SILVER & CO.

JOHN M. FARRELL, Auctioneer

Office 162 Market St. Tel. 1147-5

Thursday May 25, 1905 at 2 P. M.

AT NO. 19 EAST MERRIMACK STREET, LOWELL

I will sell at public auction the stock and fixtures, consisting of a full line of Canned Goods and Groceries, Teas, Coffee, Tobacco, Spices, Cigars and Candy, 4 new Show Cases, large Wall Case, Copper Peanut Roaster, Ice Chest, Stove, etc. Also Cash Register.

Per order A. WILLIAMSON.

Steamers for Europe

Cunard, White Star, Dominion and Leyland Lines.

Lowest rates, and most complete and correct information at

O'DONNELL STEAMSHIP AGENCY.
324 Market street.

FOR TEACHERS

Examination for the Training School

As will be seen by notice elsewhere the examination of candidates for admission to the Lowell Training school for teachers will be given this year on Monday, June 12. Candidates must be graduates of a college of the first class or of a normal school.

The examination will be of the same general character as in the last two years. It will consist of a written theme or exercise in English composition, a written test in mathematics (arithmetic and algebra) an oral examination in reading, and a last test consisting of giving a lesson to a class of children. In the past candidates have been allowed to choose their subjects and the grade of children to whom they wished to give a lesson. The same course will probably be followed this year, though it is not promised.

The number of candidates to be accepted has not been stated, and may not be decided until after the examination. It is intended to be such as shall keep the primary and grammar schools supplied with teachers, and to have an occasional teacher left over for the High school. The usual number in the past has been 15. Last year the number of graduates waiting for election was larger than usual, and the number of new teachers to be taken on was reduced to nine, of whom three were graduates of colleges and six of normal schools. It is understood that the number to be admitted this year will probably be larger than last, quite likely 15.

The candidates selected have to spend a year at the training school for which they receive $300 and after graduating they have to wait a considerable time before they get a permanent appointment in the Lowell schools.

PROBATE COURT.

McIntire and Lawton, J. J.

Wills presented for probate during the week ending May 23, 1905: G. H. Thompson, Framingham; Mary McMaugh, Cambridge; Hartwell Nichols, Reading; B. N. Stearns, Pepperell; Catherine Bulger, Lincoln; James Keane, Marlboro; Margaret Stroud, Newton; Sarah Sanford, Sherborn; J. H. Brown, Malden; Joseph Thibeault, Lowell; Elizabeth Black, Somerville; Margaret Howes, Cambridge; Caroline Avery, Cambridge; B. T. Everson, Somerville; T. W. Trowbridge, Newton; Mary McCann, Weston; Ellen Hine, Woburn; John Steitzle, Cambridge; Herbert Nason, Somerville; Almira Field, Everett; Fletcher Peckens, Westford; Mary Keay, Malden; J. W. Powers, Cambridge; Mary McDonald, Everett; William Houston, Wakefield; J. J. Prescott, Malden; J. R. Conant, Somerville; S. W. Fuller, Somerville; M. P. Greenwood, Billerica; Addison Putnam, Lowell; David Cahill, Cambridge; W. C. Richardson, Lowell; Sarah E. Thompson, Framingham.

Administrations: Lydia Hutchinson, Wakefield; S. F. Littlefield, Wakefield; Nellie Wood, Cambridge; Mary Naughton, Belmont; Mary McMullen, Waltham; Mary Randall, Hudson; E. A. Benson, Waltham; A. O. Childs, Mason, N. H.; Harriett Earl, Newton; Theoda Bowker, Natick; D. F. Coughlin, Ayer; Sarah Drew, Stoneham; Timothy Regan, Wakefield; Eveline Edgett, Arlington; Mary Lynch, Marlborough; Mary Roche, Cambridge; Ellen Mahoney, Ayer; Horatio Sternberg, Medford; C. H. Whitehouse, Waltham; W. B. Stearns, Billerica; Wealtha Chipman, Somerville; F. D. Furbush, Somerville; Grace Hodgdon, Cambridge; John Eagan, Framingham; W. J. Sloane, Wakefield; J. E. Venter, Cambridge; Abby Parkham, Tyngsborough; Ellen Quinlan, Stoneham; Sarah Johnson, Hopkinton; Anne Welch, Cambridge; Hannah Morgan, Waltham; Mary Libby, Cambridge; Ellen Fahey, Watertown; Sophia Graves, Hudson; F. T. Smith, Malden; T. B. Donoghue, Cambridge; C. D. Lewis, Sherborn; Mary Dilling, Easton, Me.; Samuel Avery, Cambridge; Celia Price, Brunswick, Me.; Margaret Hinchion, Everett; Lena Ducey, Framingham; Clara Conant, Arlington; J. H. Foley, Natick; Josephine M. Smith, Somerville; E. H. Swett, Cambridge; T. C. Bond, Newton; Louisa Winship, Woburn; John Cain, Waltham; C. H. Mitts, Wakefield; J. A. Dunlap, Cambridge; J. L. Saunders, Belmont.

MRS. WATERS

AUNT OF PROF. BOND DIED IN NASHUA.

Prof. Fred G. Bond of this city received word yesterday of the death of his aunt, Mrs. Mary A. Waters, which occurred in Nashua Monday. The funeral took place this afternoon and among the floral offerings was a beautiful tribute from Prof. Bond.

LOWELL CO-OPERATIVE BANK.

The board of directors of the Lowell Co-Operative bank for the year 1905-06 organized last night at the banking rooms in Central block. The following officers and committees were elected:

Secretary, William D. Brown; attorney and conveyancer, John F. Haskell; finance committee, George H. Taylor, Oliver H. P. Green, Warren F. Sanborn; security committee, Stephen B. Kitchen, Charles H. Burt, Southwell Farrington.

Several different loans, amounting to about $14,100 were approved. This was the largest amount of loans ever voted by the directors of the bank at one meeting.

The Bon Marché DRY GOODS CO.

MONEY BACK IF YOUR PURCHASE ISN'T SATISFACTORY

A Special Sale of

Shirt Waists

OPENS TOMORROW MORNING

OUR BUYER was in New York last week and while there secured some very special things which go on sale tomorrow. As some of these lots are not very large 'tis advisable to be on the ground early to avoid being disappointed.

A Manufacturer's Sample Line of $3 and $4 Waists

At $1.98 Each

In the assortment are Lawns, Batistes, Linens and Mercerized Fabrics. Only a little mussed. Not one worth less than $3.00, many worth $4.00.

A Manufacturer's Sample Line of Jap. Silk Waists

ARE PUT ON SALE "WAY BELOW THE USUAL"

There are about 300 Waists in this lot, consisting of both black and white Japs. We have divided them into three lots as follows:

AT $1.98—Worth $3.00. AT $2.98—Worth $4.00 and $5.00. AT $4.98—Worth $6.00, $7.00 and $8.00.

These three lots are the best values we have ever shown. Anybody with a Waist want should be here tomorrow morning.

Besides the above we call to your attention the following special numbers which we believe stand without a peer

AT 49c—White Lawn. Front is composed of broad tucks and hamburg panel. Tucked back and large sleeves. Special at 49c.

AT 75c—White Lawn. Front has panel of blind hamburg with four rows of tucks on either side. Bertha back, leg-o'-mutton sleeves. Tucked stock. Worth $1.00.

AT 98c—A strictly tailored White Lawn Waist. The front is composed of twelve 1-inch tucks and broad panel trimmed with pearl buttons. Tucked back. Bishop sleeves and deep cuff. Special at 98c.

AT 98c—White Lawn. Front is made with all-over tucking. Yoke effect and 5½ inch panel of blind embroidery. Tucked back. Cuffs and stock. Bishop sleeves. Special at 98c.

AT 98c—Dotted Swiss. The front is arranged with tucks and broad panel of lace insertion. Tucked back. The "new" sleeve. Special at 98c.

AT 98c—White Lawn. The front is composed of tucking and fagoted lace insertion. Tucked back and stock. Large sleeves and lace trimmed cuff. Worth $1.50.

AT 98c—60 per cent. Linen, strictly tailored. Front is made of all-over tucking. Tucked back. Leg-o'-mutton sleeve. Special at 98c.

AT 98c—White Lawn. Button back. Front made with square yoke of all-over tucking, hamburg and lace insertion. Attached collar. Bishop sleeves. Special at 98c.

AT 98c—Tan Lawn. The front has broad panel embroidered with French knots and four rows of tucks on either side. Tucked back. Bishop sleeve. Cuffs and stock embroidered to match panel. Special at 98c.

AT $1.25—White Lawn. Front is made of all-over embroidery, in dots and tenerife wheels. Tucked back and cuffs. Fancy stock. Worth $1.50.

AT $1.25—White Lawn. The front is composed of hamburg insertion and tucked and broad embroidered panel. Tucked back, sleeves, cuffs and stock. Worth $1.50.

AT $1.49—White Lawn. Yoke of all-over tucking. Blouse of 3 rows of 2-inch lace insertion and beading. Tucked back and cuffs. Large sleeves. Fancy stock. Worth $2.

AT $1.49—White Lawn. Linen front of hand-made Mexican drawn-work. Tucked back. Bishop sleeves with a 5-inch tucked cuff. Worth $2.

AT $1.49—White Lawn. Front is made of blind embroidery, lace insertion and broad panel of hemstitching and fine tucks. Tucked back, sleeves, cuffs and stock. Special at $1.49.

AT $1.49—Mercerized Poplin. Front is made with eight broad stitched and stitched panels. Tucked back and sleeves. Fancy stock. Special at $1.49.

NOTE HANDKERCHIEF SALE ON PAGE 6

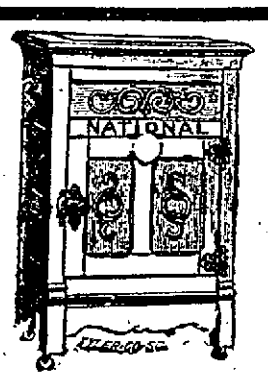

REFRIGERATORS

To buy a cheap refrigerator is rather poor economy. A little saved at the time of purchase may mean much expense later.

Prices From $4.95 Upwards

Open an Account With Us.
$1.00 Down and $1.00 a Week Buys a Refrigerator.

Big Bargains in Go-Carts, $1.75 Up.
50c a week buys a Carriage.

Bellefontaine & Co.
Furniture Dealers,
197-199 MIDDLESEX STREET
Cash or Liberal Payments.

Typewriter Carbon LAWLER'S, 79 Mer'k St.

JOHN W. McEVOY
Counsellor-at-Law and Public Administrator
137 Central St. Tel. 639-2.

Funeral Carriages A SPECIALTY
Rubber tired hacks only. Good looking horses and reliable drivers at
A. B. HUMPHREY'S
Telephone 513.
557-561 GORHAM STREET.

WHITE STAR LINE—To and from Boston, Queenstown, Liverpool and Mediterranean ports. First cabin, $80; second cabin, $45; third class, low rates. Arabic, May 25, June 22. Republic, June 1, July 6. For plans, tickets and further information apply at Murphy's Ticket Agency, 18 Appleton st, opp. post office.

JOSEPH E. LOUGHRAN
ATTORNEY-AT-LAW
5 Hildreth Bldg. Lowell, Mass.

Shampooing, Manicuring, Facial Massage and Chiropody.
MISS M. J. CALLAGHAN
Old City Hall Bldg., Room 9. Tel. 964-2.

15 Cts

a foot buys a fine house lot in Belvidere

FORT HILL PARK

D. W. Dewar, Agt.
13 Merrimack Sq. Room 4

JAMES E. O'DONNELL
Attorney-at-Law
HILDRETH BUILDING, LOWELL

Piles Piles

We will warrant a cure. We mean just what we say. If 1721 Pile Cure does not cure you we will pay you your money back. It has cured hundreds right in this city and it will cure you, if it does not it will cost you nothing.

Remember and call for

1721 PILE OINTMENT

and take no other.

SOLD AT

Goodale's Drug Store

Furniture

Of all kinds repaired as good as new at the

Furniture Hospital
77 AND 79 BRANCH STREET
Tel. 477-3.

J. J. O'Connell J. J. Cashman
J. J. O'CONNELL & CO.
Funeral Directors
1010 Central St. Davis Sq.
Telephone Connection

JOS. F. DONOHOE
Real Estate and General Insurance
Rooms 46-47 Donovan Building, 257 Central st., Lowell, Mass. Tel. connections.